



Commission of Architectural Review SUBMISSION APPLICATION

City of Richmond, Room 510 – City Hall
900 East Broad Street, Richmond, Virginia 23219
PHONE: (804) 646-6335 FAX: (804) 646-5789

12 COPIES OF SUPPORTING DOCUMENTATION ARE REQUIRED FOR PROCESSING YOUR SUBMISSION

LOCATION OF WORK: 316 N. 36TH ST. DATE: 7/25/14

OWNER'S NAME: ADAM BRICKER TEL NO.: 717-377-4918

AND ADDRESS: 316 N. 36TH ST. EMAIL: adamdbricker@gmail.com

CITY, STATE AND ZIP CODE RICHMOND, VA 23223

ARCHITECT/CONTRACTOR'S NAME: N/A TEL. NO. _____

AND ADDRESS: _____ EMAIL: _____

CITY, STATE AND ZIP CODE _____

Would you like to receive your staff report via email? Yes No

REQUEST FOR CONCEPTUAL REVIEW

I hereby request Conceptual Review under the provisions of Chapter 114, Article IX, Division 4, Section 114-930.6(d) of the Richmond City Code for the proposal outlined below in accordance with materials accompanying this application. I understand that conceptual review is advisory only.

APPLICATION FOR CERTIFICATE OF APPROPRIATENESS

I hereby make application for the issuance of a certificate under the provisions of Chapter 114, Article IX, Division 4 (Old and Historic Districts) of the Richmond City Code for the proposal outlined below in accordance with plans and specifications accompanying this application.

DETAILED DESCRIPTION OF PROPOSED WORK (Required):

STATE HOW THE DESIGN REVIEW GUIDELINES INFORM THE DESIGN OF THE WORK

PROPOSED. (Include additional sheets of description if necessary, and 12 copies of artwork helpful in describing the project. The 12 copies are not required if the project is being reviewed for an administrative approval. See instruction sheet for requirements.)

CONSTRUCTION PROPOSED IS FOR A 3'-10" x 12'-0" OUTBUILDING WITH FIBER CEMENT SIDING AND TRIM TO MATCH THE PRIMARY STRUCTURE WITH (2) DOUBLE DOORS MADE FROM WOOD, PAINTED TO MATCH EXISTING HOUSE SIDING. THE ROOF IS TO BE A 2:12, SHED ROOF WITH GALVANIZED METAL.

Signature of Owner or Authorized Agent: [Signature]

Name of Owner or Authorized Agent (please print legibly): ADAM BRICKER

(Space below for staff use only)

Received by Commission Secretary RECEIVED APPLICATION NO. _____
DATE JUL 25 2014 4:44PM SCHEDULED FOR _____

Note: CAR reviews all applications on a case-by-case basis.



More saving.
More doing.

Your Store:
Colonial Heights #4633 (Change)

[Tool & Truck Rental](#) | [Installation Services and Repair](#) | [Gift Cards](#) | [Help](#)

Metal Sales | Model # 2313041

3 ft. 6 in. Classic Rib Steel Roof Panel in Galvalume

★★★★★ (2)

[Write a Review](#)

\$8.98 / each



Item cannot be shipped to the following state(s): AK, GU, HI, PR, VI

PRODUCT SOLD ONLINE ONLY

PRODUCT OVERVIEW Model # 2313041 | Internet # 204289006

Built for beauty, durability and value. The Classic Rib Panel is an exposed fastener low profile panel that can be installed on a roof or wall.

- 36 in. Panel coverage, 3/4 in. major rib height on 9 in. centers
- 29-Gauge steel panel with a 25-year material warranty
- Designed to be utilized over open framing or a solid substrate
- Check your local building codes
- Product available to ship to local The Home Depot Store, not available for residential or jobsite delivery.

SPECIFICATIONS

Approximate Length (ft.)	4	Assembled Depth (in.)	42 in
Assembled Height (in.)	.75 in	Assembled Width (in.)	36 in
Color Family	Gray	Commercial / Residential	Commercial / Residential
Coverage Area (sq. ft.)	2.4	Manufacturer Warranty	25 Year
Material	Steel	Product Length (in.)	42
Product Weight (lb.)	6.6 lb	Product Width (in.)	36
Returnable	90-Day	Roofing Product Type	Panel

SHIPPING OPTIONS

Most orders process within 14 business days.

Please allow 2-6 business days for **Curbside Truck Shipping (By Appointment)** in the Continental U.S., plus order processing time.

Deliveries are made to receiving area/dock for Businesses or curbside for Residential orders. The carrier will contact you to make a delivery appointment with a 4 hour window once the items have arrived at the local hub in your area. Delivery appointments are required.

If product is eligible for shipping to AK, HI and US Territories additional transit time and remote surcharges may apply.

This item is also available for pick up in your local store (FREE) within 4-7 business days, plus order processing time.

James Hardy, HardiPlank Smooth in Arctic White to match house siding.

Smooth Lap Siding



Thickness: 5/16"
 Weight: 2.3 lbs./sq. ft.
 Length: 12' planks

WIDTHS	5.250"	6.250"	7.250"	8.250"	9.250"	12.000"
EXPOSURE	4.0"	5.0"	6.0"	7.0"	8.0"	10.75"
COLORPLUS®		✓	✓	✓		
PRIMED	✓	✓	✓	✓	✓	✓

Color Palette



Arctic White

James Hardy, HardiTrim Smooth in Evening Blue to match house trim.

HardiTrim® Batten Board Smooth



Thickness: 3/4"
 Weight: 3.9 lbs./sq. ft.
 Length: 12'

WIDTHS (ACTUAL)	2.50"
COLORPLUS®	✓
PRIMED	✓

Color Palette



Evening Blue

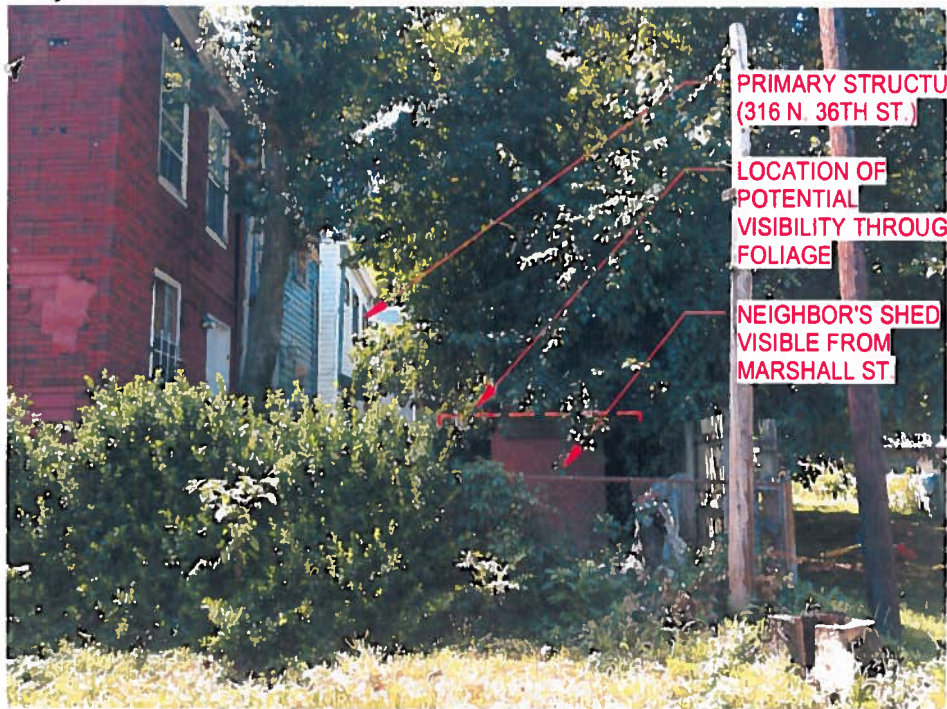

PRIMARY STRUCTURE (316 N. 36TH ST.)
 LOCATION OF POTENTIAL VISIBILITY THROUGH FOLIAGE
 NEIGHBOR'S SHED VISIBLE FROM MARSHALL ST



PRIMARY STRUCTURE (316 N. 36TH ST.)
 VISIBILITY OF SHED (SOUTH ELEVATION)

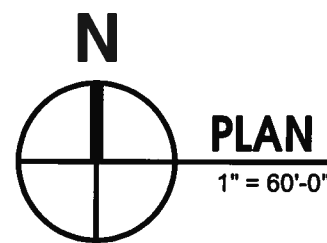
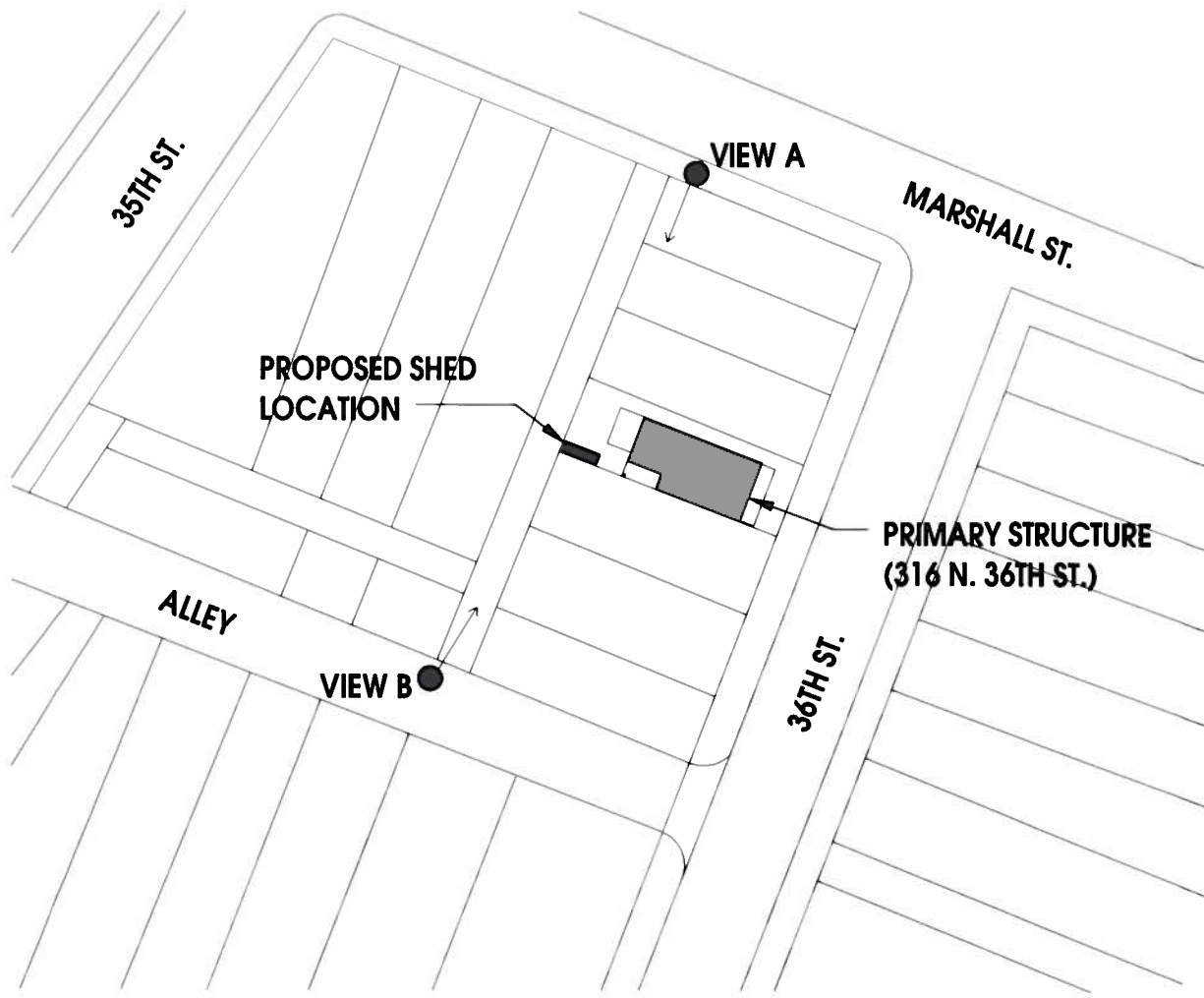

VIEW A - FROM MARSHALL ST.

VIEW B - FROM ALLEY



SHED ON ALLEY BETWEEN 36TH ST. AND 35TH ST.



SHED VISIBLE FROM 36TH ST.



MULTIPLE SHEDS ON ALLEY BETWEEN 36TH ST. AND 35TH ST.



RENTED STORAGE UNITS ON ALLEY BETWEEN 36TH ST. AND 35TH ST.

EXAMPLES OF SHEDS IN ON THE SAME BLOCK

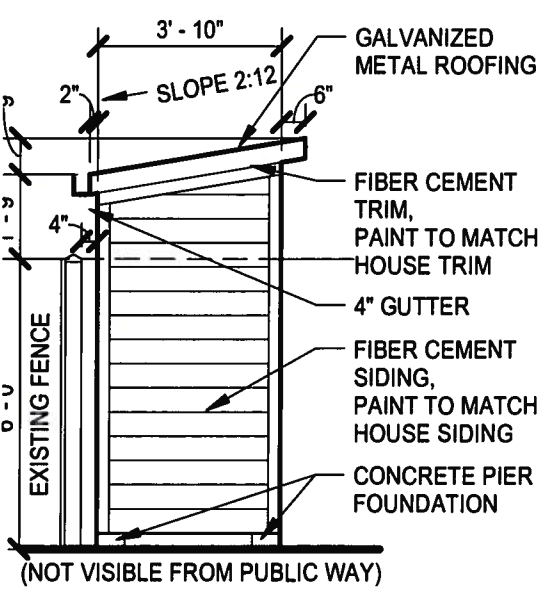

EAST ELEVATION

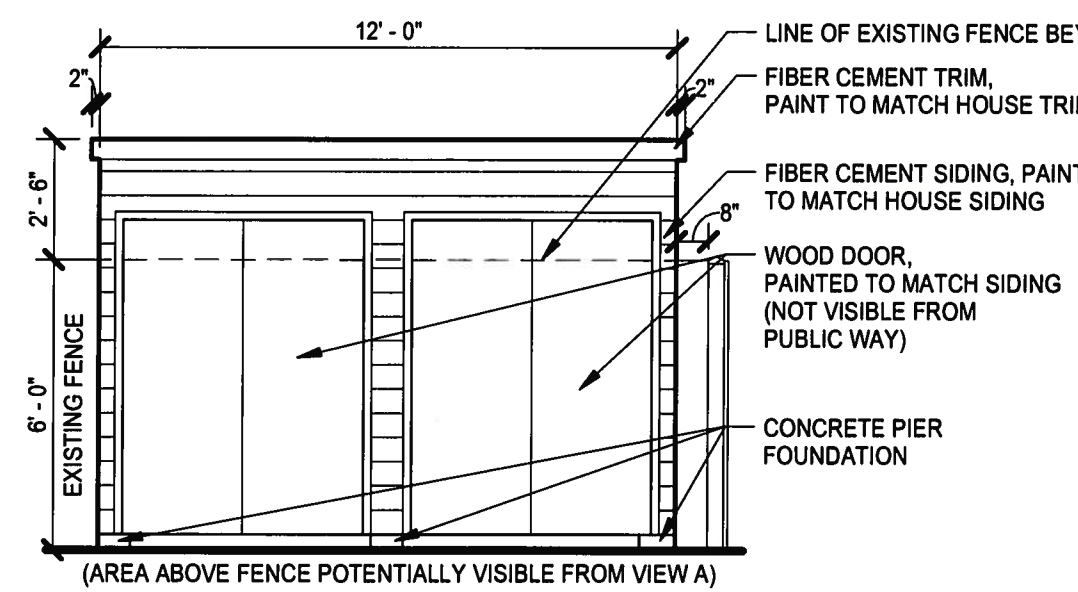

NORTH ELEVATION

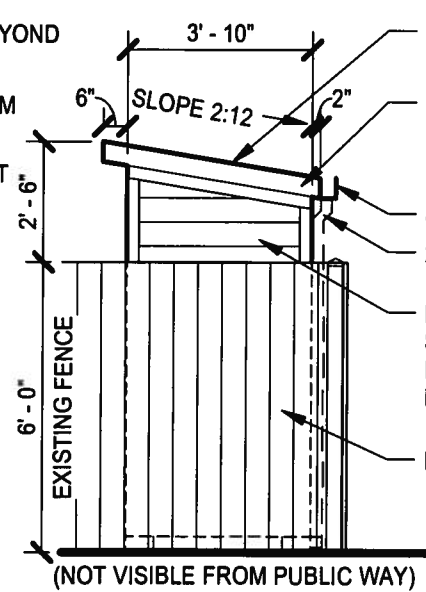

WEST ELEVATION

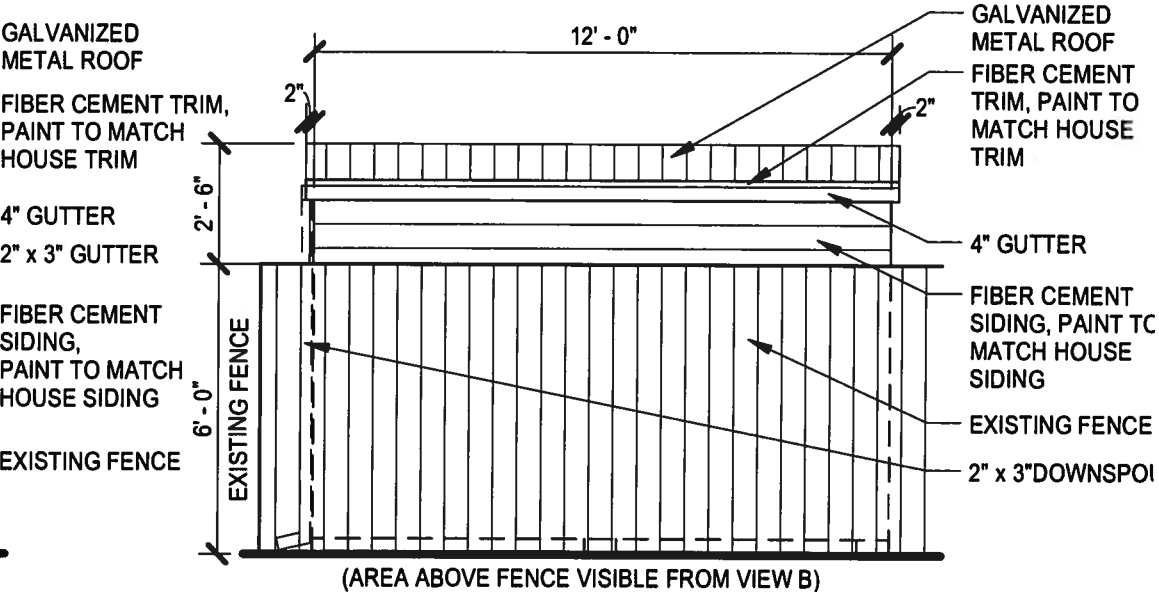

SOUTH ELEVATION

SHED DRAWINGS - 316 N. 36TH ST.

NOTE: SIDING ON SHED TO BE HORIZONTAL TO MATCH PRIMARY STRUCTURE. VERTICAL LINES INDICATE EXISTING FENCE WITH VERTICAL PLANKS

1/4" = 1'-0"