

NOTES:

- 1 BUILT-IN WARDROBE BY OWNER.
- 2 BUILT-IN DESK BY OWNER.
- 3 BUILT-IN SHELVING BY OWNER.
- 4 REMOVE EXISTING GLAZING AND REPLACE WITH SPANDREL GLASS.
- 5 PROVIDE FLOOR CONSTRUCTION IN FORMER SHAFT OPENINGS TO MATCH ADJACENT FIRE RATING. SEE STRUCTURE DETAILS.
- 6 EXISTING SHAFT DOOR TO REMAIN

GENERAL NOTES:

- 1 PATCH AND REPAIR EXISTING PLASTER WALL FINISH THAT WILL BE LEFT EXPOSED OR FUR OUT WITH 5/8" GYP BOARD ON FURRING CHANNELS.
- 2 REVIEW FLOOR ASSEMBLY FOR OPENINGS AND PENETRATIONS. SEAL ALL OPENINGS AS REQUIRED TO MAINTAIN FLOOR ASSEMBLY FIRE RATINGS.
- 3 PROVIDE 2HR RATED SPRAY-ON FIRE PROOFING FOR ALL FLOOR/CEILING AND ROOF/CEILING ASSEMBLIES.
- 4 PROVIDE 2HR RATED FIRE PROOFING FOR ALL STEEL COLUMNS.
- 5 MODIFY ELEVATOR HALL/CALL DEVICES AS REQUIRED TO REMOVE FORMER 2ND ELEVATOR. REFURBISH ELEVATOR TO MAKE FUNCTIONAL.
- 6 INSPECT ENTIRE EXISTING CURTAIN WALL SYSTEM AND SEAL/CAULK ALL PERFORATIONS AND GAPS.
- 7 PROVIDE ROXUL INSULATION FROM FLOOR TO UNDERSIDE OF FLOOR ALONG ALL EXTERIOR WALLS.

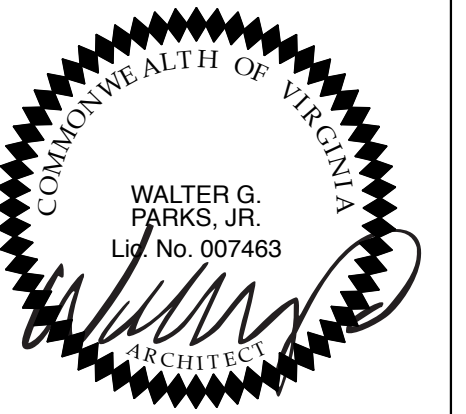

Michael & Son Tower Alterations
1407 Cummings Drive
Richmond, VA

REVISIONS	
TAG	DATE
1	05/31/18
2	06/11/18
3	07/31/18
4	09/14/18

walter PARKS
ARCHITECT

313 N. ADAMS STREET
RICHMOND, VIRGINIA 23220
t: 644-4761 / f: 644-4763

PROJECT #: 15.65
DATE: 01/20/17

1ST FLOOR PLAN
A.201

FIRST FLOOR PLAN
SCALE: 1/4" = 1'-0"

1

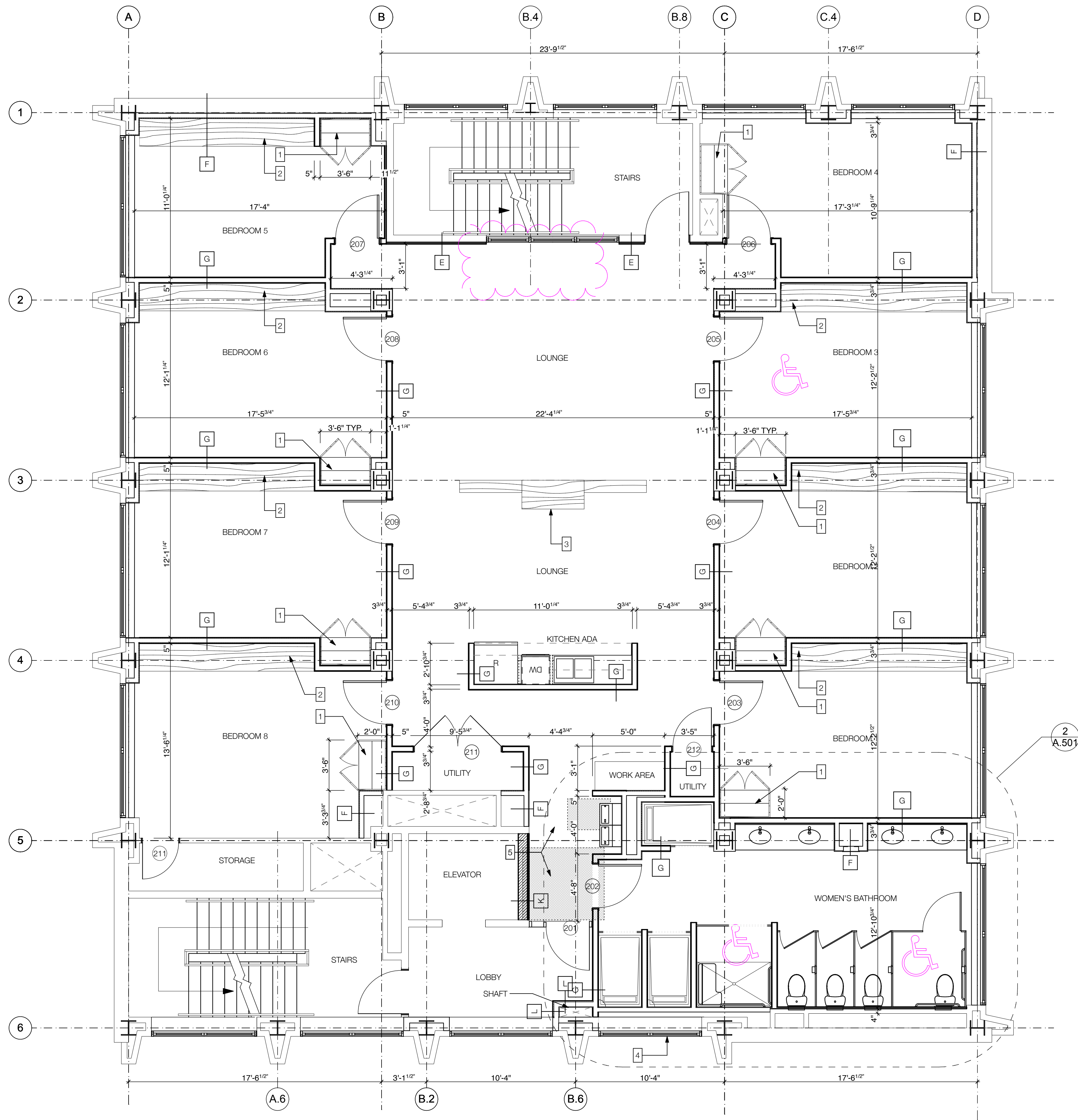

NOTES:

- 1 BUILT-IN WARDROBE BY OWNER.
- 2 BUILT-IN DESK BY OWNER.
- 3 BUILT-IN SHELVING BY OWNER.
- 4 REMOVE EXISTING GLAZING AND REPLACE WITH SPANDREL GLASS.
- 5 PROVIDE FLOOR CONSTRUCTION IN FORMER SHAFT OPENINGS TO MATCH ADJACENT FIRE RATING. SEE STRUCTURE DETAILS.
- 6 EXISTING SHAFT DOOR TO REMAIN

GENERAL NOTES:

- 1 PATCH AND REPAIR EXISTING PLASTER WALL FINISH THAT WILL BE LEFT EXPOSED OR FUR OUT WITH 5/8" GYP BOARD ON FURRING CHANNELS.
- 2 REVIEW FLOOR ASSEMBLY FOR OPENINGS AND PENETRATIONS. SEAL ALL OPENINGS AS REQUIRED TO MAINTAIN FLOOR ASSEMBLY FIRE RATINGS.
- 3 PROVIDE 2HR RATED SPRAY-ON FIRE PROOFING FOR ALL FLOOR/CEILING AND ROOF/CEILING ASSEMBLIES.
- 4 PROVIDE 2HR RATED FIRE PROOFING FOR ALL STEEL COLUMNS.
- 5 MODIFY ELEVATOR HALL/CALL DEVICES AS REQUIRED TO REMOVE FORMER 2ND ELEVATOR. REFURBISH ELEVATOR TO MAKE FUNCTIONAL.
- 6 INSPECT ENTIRE EXISTING CURTAIN WALL SYSTEM AND SEAL/CAULK ALL PERFORATIONS AND GAPS.
- 7 PROVIDE ROXUL INSULATION FROM FLOOR TO UNDERSIDE OF FLOOR ALONG ALL EXTERIOR WALLS.

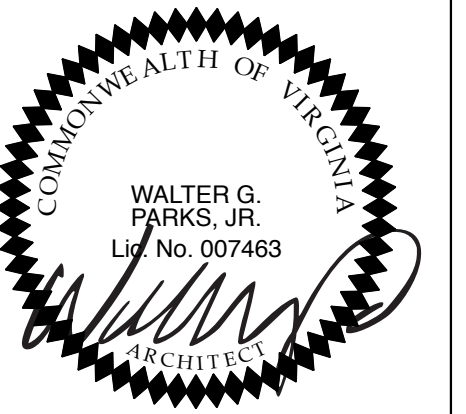

Michael & Son Tower Alterations
1407 Cummings Drive
Richmond, VA

REVISIONS	
TAG	DATE
1	05/31/18
2	06/11/18
3	07/31/18
4	09/14/18

walter PARKS
ARCHITECT

313 N. ADAMS STREET
RICHMOND, VIRGINIA 23220
t: 644-4761 / f: 644-4763

PROJECT #: 15.65
DATE: 01/20/17

SECOND FLOOR PLAN
SCALE: 1/4" = 1'-0"

1

2ND FLOOR PLAN
A.202

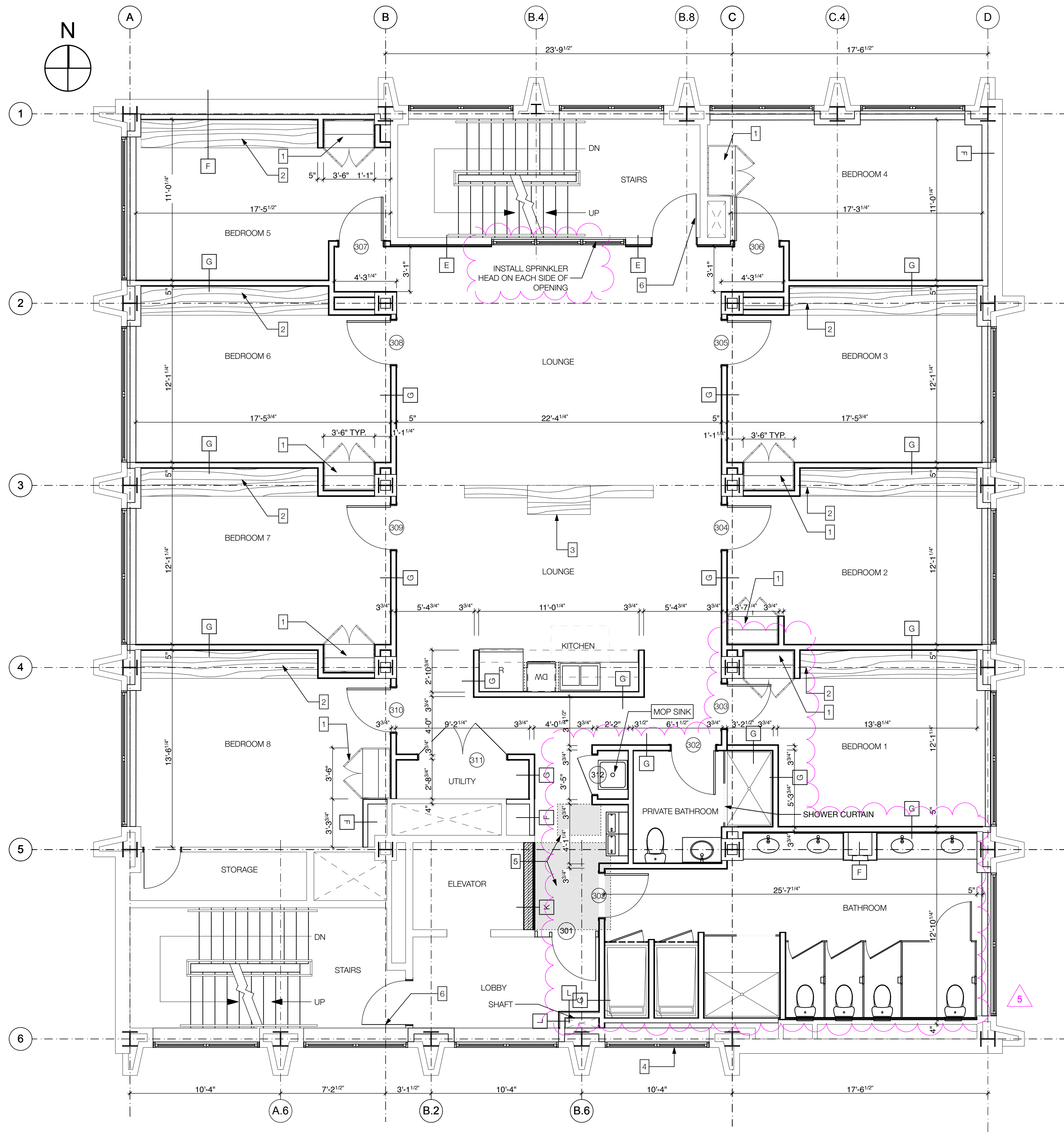

NOTES:

- 1 BUILT-IN WARDROBE BY OWNER.
- 2 BUILT-IN DESK BY OWNER.
- 3 BUILT-IN SHELVING BY OWNER.
- 4 REMOVE EXISTING GLAZING AND REPLACE WITH SPANDREL GLASS.
- 5 PROVIDE FLOOR CONSTRUCTION IN FORMER SHAFT OPENINGS TO MATCH ADJACENT FIRE RATING. SEE STRUCTURE DETAILS.
- 6 EXISTING SHAFT DOOR TO REMAIN

GENERAL NOTES:

- 1 PATCH AND REPAIR EXISTING PLASTER WALL FINISH THAT WILL BE LEFT EXPOSED OR FUR OUT WITH 5/8" GYP BOARD ON FURRING CHANNELS.
- 2 REVIEW FLOOR ASSEMBLY FOR OPENINGS AND PENETRATIONS. SEAL ALL OPENINGS AS REQUIRED TO MAINTAIN FLOOR ASSEMBLY FIRE RATINGS.
- 3 PROVIDE 2HR RATED SPRAY-ON FIRE PROOFING FOR ALL FLOOR/CEILING AND ROOF/CEILING ASSEMBLIES.
- 4 PROVIDE 2HR RATED FIRE PROOFING FOR ALL STEEL COLUMNS.
- 5 MODIFY ELEVATOR HALL/CALL DEVICES AS REQUIRED TO REMOVE FORMER 2ND ELEVATOR. REFURBISH ELEVATOR TO MAKE FUNCTIONAL.
- 6 INSPECT ENTIRE EXISTING CURTAIN WALL SYSTEM AND SEAL/CAULK ALL PERFORATIONS AND GAPS.
- 7 PROVIDE ROXUL INSULATION FROM FLOOR TO UNDERSIDE OF FLOOR ALONG ALL EXTERIOR WALLS.

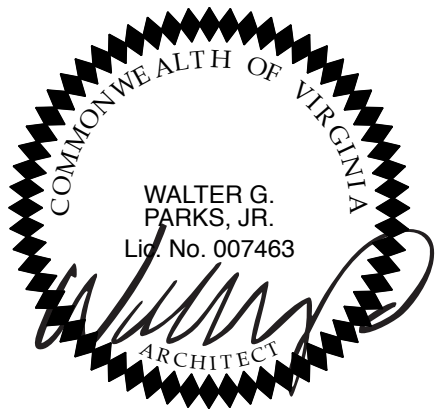

Michael & Son Tower Alterations

1407 Cummings Drive
Richmond, VA

REVISIONS	
TAG	DATE
1	05/31/18
2	06/11/18
3	07/31/18
4	09/14/18

walter PARKS
ARCHITECT

313 N. ADAMS STREET
RICHMOND, VIRGINIA 23220
t: 644-4761 / f: 644-4763

PROJECT #: 15.65
DATE: 01/20/17

THIRD FLOOR PLAN
SCALE: 1/4" = 1'-0"

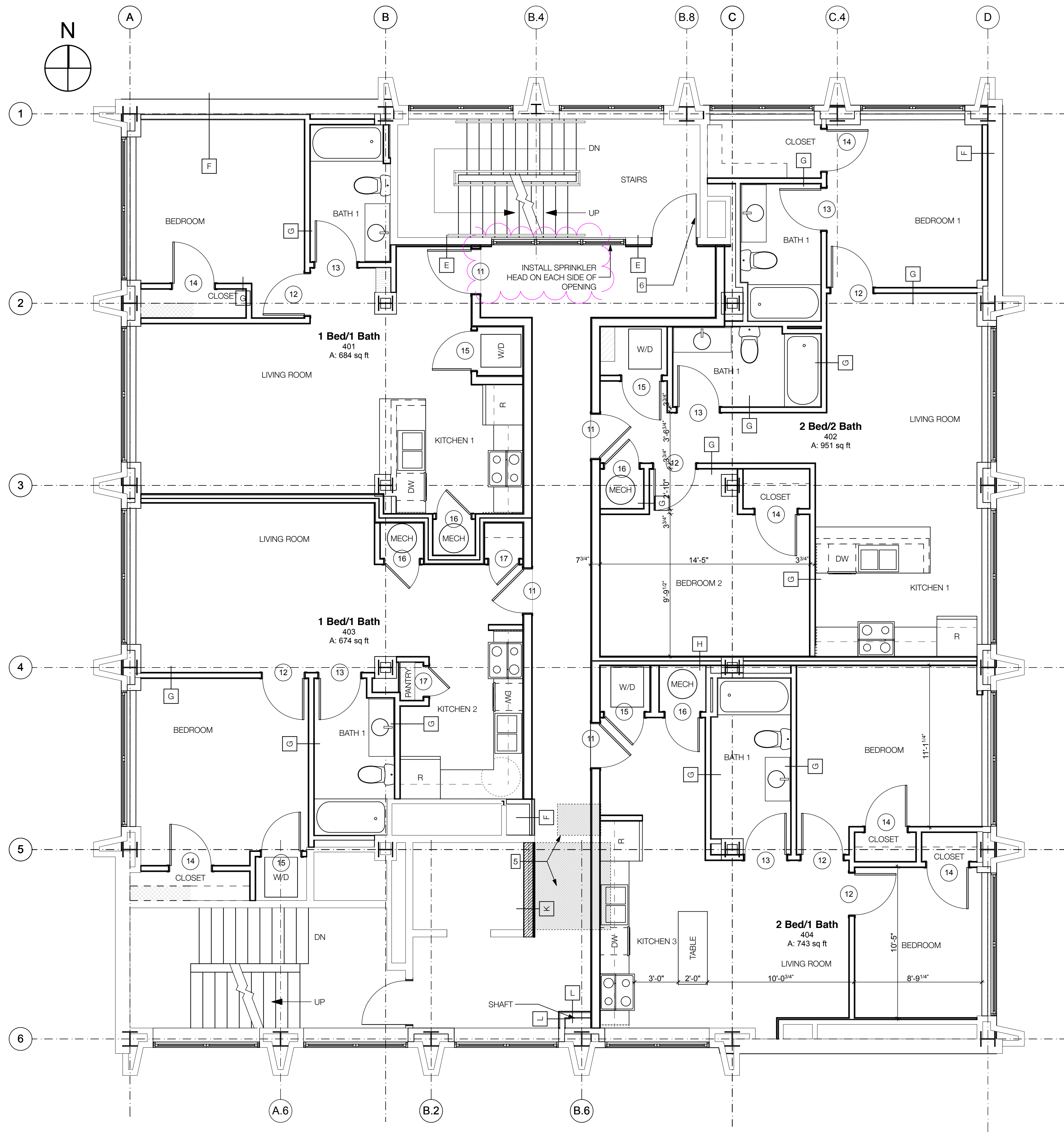

NOTES:

- 1 BUILT-IN WARDROBE BY OWNER.
- 2 BUILT-IN DESK BY OWNER.
- 3 BUILT-IN SHELVING BY OWNER.
- 4 REMOVE EXISTING GLAZING AND REPLACE WITH SPANDREL GLASS.
- 5 PROVIDE FLOOR CONSTRUCTION IN FORMER SHAFT OPENINGS TO MATCH ADJACENT FIRE RATING. SEE STRUCTURE DETAILS.
- 6 EXISTING SHAFT DOOR TO REMAIN

GENERAL NOTES:

- 1 PATCH AND REPAIR EXISTING PLASTER WALL FINISH THAT WILL BE LEFT EXPOSED OR FUR OUT WITH 5/8" GYP BOARD ON FURRING CHANNELS.
- 2 REVIEW FLOOR ASSEMBLY FOR OPENINGS AND PENETRATIONS. SEAL ALL OPENINGS AS REQUIRED TO MAINTAIN FLOOR ASSEMBLY FIRE RATINGS.
- 3 PROVIDE 2HR RATED SPRAY-ON FIRE PROOFING FOR ALL FLOOR/CEILING AND ROOF/CEILING ASSEMBLIES.
- 4 PROVIDE 2HR RATED FIRE PROOFING FOR ALL STEEL COLUMNS.
- 5 MODIFY ELEVATOR HALL/CALL DEVICES AS REQUIRED TO REMOVE FORMER 2ND ELEVATOR. REFURBISH ELEVATOR TO MAKE FUNCTIONAL.
- 6 INSPECT ENTIRE EXISTING CURTAIN WALL SYSTEM AND SEAL/CAULK ALL PERFORATIONS AND GAPS.
- 7 PROVIDE ROXUL INSULATION FROM FLOOR TO UNDERSIDE OF FLOOR ALONG ALL EXTERIOR WALLS.

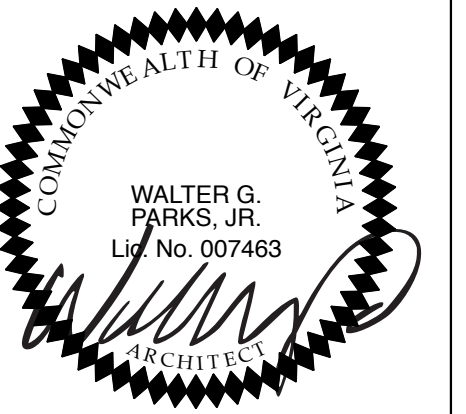

Michael & Son Tower Alterations

1407 Cummings Drive
Richmond, VA

REVISIONS	
TAG	DATE
1	05/31/18
2	06/11/18
3	07/31/18
4	09/14/18

walter PARKS
ARCHITECT

313 N. ADAMS STREET
RICHMOND, VIRGINIA 23220
t: 644-4761 / f: 644-4763

PROJECT #: 15.65
DATE: 01/20/17

4TH FLOOR PLAN
A.204

FOURTH FLOOR UNIT PLAN
SCALE: 1/4" = 1'-0"

1

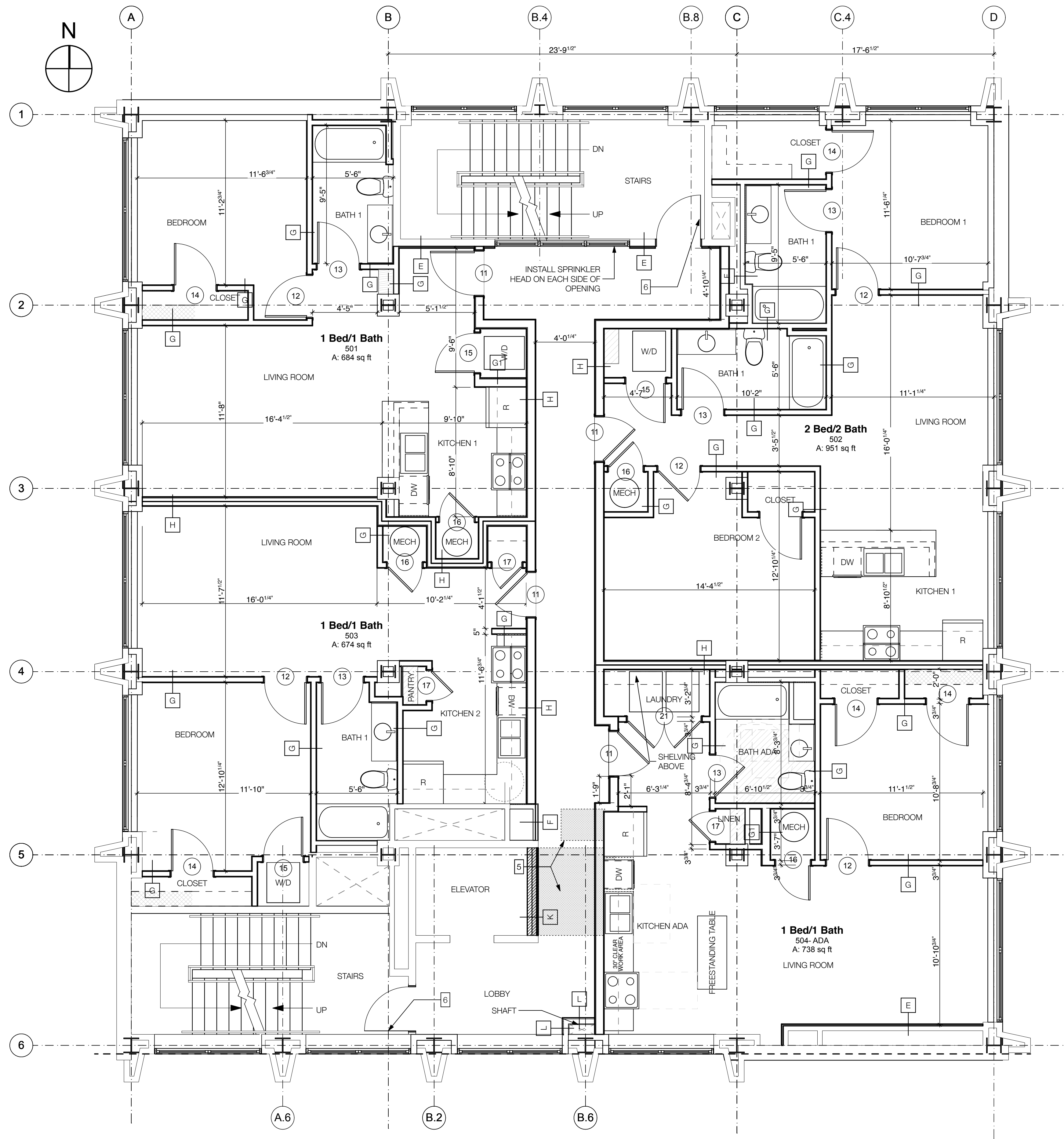

- NOTES:**
- 1 BUILT-IN WARDROBE BY OWNER.
 - 2 BUILT-IN DESK BY OWNER.
 - 3 BUILT-IN SHELVING BY OWNER.
 - 4 REMOVE EXISTING GLAZING AND REPLACE WITH SPANDREL GLASS.
 - 5 PROVIDE FLOOR CONSTRUCTION IN FORMER SHAFT OPENINGS TO MATCH ADJACENT FIRE RATING. SEE STRUCTURE DETAILS.
 - 6 EXISTING SHAFT DOOR TO REMAIN

- GENERAL NOTES:**
- 1 PATCH AND REPAIR EXISTING PLASTER WALL FINISH THAT WILL BE LEFT EXPOSED OR FUR OUT WITH 5/8" GYP BOARD ON FURRING CHANNELS.
 - 2 REVIEW FLOOR ASSEMBLY FOR OPENINGS AND PENETRATIONS. SEAL ALL OPENINGS AS REQUIRED TO MAINTAIN FLOOR ASSEMBLY FIRE RATINGS.
 - 3 PROVIDE 2HR RATED SPRAY-ON FIRE PROOFING FOR ALL FLOOR/CEILING AND ROOF/CEILING ASSEMBLIES.
 - 4 PROVIDE 2HR RATED FIRE PROOFING FOR ALL STEEL COLUMNS.
 - 5 MODIFY ELEVATOR HALL/CALL DEVICES AS REQUIRED TO REMOVE FORMER 2ND ELEVATOR. REFURBISH ELEVATOR TO MAKE FUNCTIONAL.
 - 6 INSPECT ENTIRE EXISTING CURTAIN WALL SYSTEM AND SEAL/CAULK ALL PERFORATIONS AND GAPS.
 - 7 PROVIDE ROXUL INSULATION FROM FLOOR TO UNDERSIDE OF FLOOR ALONG ALL EXTERIOR WALLS.

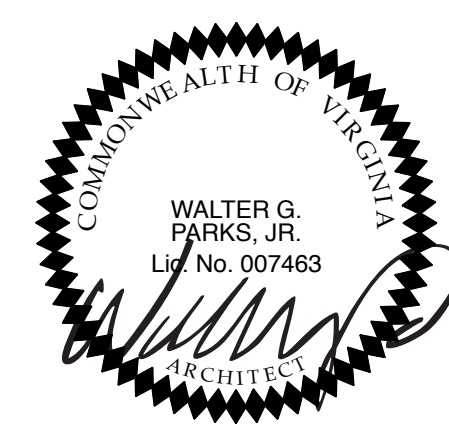

Michael & Son Tower Alterations

1407 Cummings Drive
Richmond, VA

REVISIONS	
TAG	DATE
1	05/31/18
2	06/11/18
3	07/31/18
4	09/14/18

walter PARKS
ARCHITECT

313 N. ADAMS STREET
RICHMOND, VIRGINIA 23220
t: 644-4761 / f: 644-4763

PROJECT #: 15.65
DATE: 01/20/17

5TH FLOOR PLAN
A.205

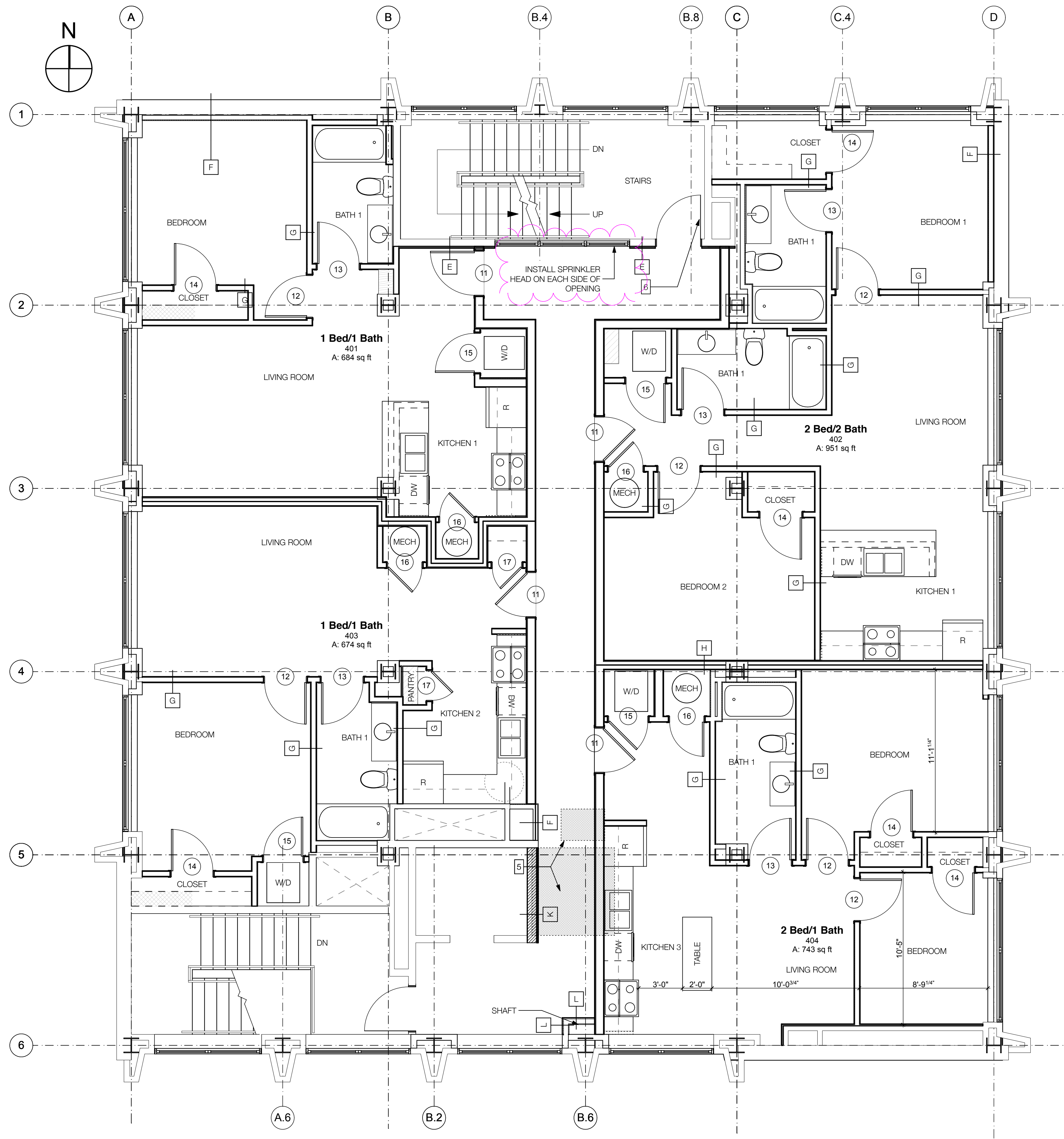

- NOTES:**
- 1 BUILT-IN WARDROBE BY OWNER.
 - 2 BUILT-IN DESK BY OWNER.
 - 3 BUILT-IN SHELVING BY OWNER.
 - 4 REMOVE EXISTING GLAZING AND REPLACE WITH SPANDREL GLASS.
 - 5 PROVIDE FLOOR CONSTRUCTION IN FORMER SHAFT OPENINGS TO MATCH ADJACENT FIRE RATING. SEE STRUCTURE DETAILS.
 - 6 EXISTING SHAFT DOOR TO REMAIN

- GENERAL NOTES:**
- 1 PATCH AND REPAIR EXISTING PLASTER WALL FINISH THAT WILL BE LEFT EXPOSED OR FUR OUT WITH 5/8" GYP BOARD ON FURRING CHANNELS.
 - 2 REVIEW FLOOR ASSEMBLY FOR OPENINGS AND PENETRATIONS. SEAL ALL OPENINGS AS REQUIRED TO MAINTAIN FLOOR ASSEMBLY FIRE RATINGS.
 - 3 PROVIDE 2HR RATED SPRAY-ON FIRE PROOFING FOR ALL FLOOR/CEILING AND ROOF/CEILING ASSEMBLIES.
 - 4 PROVIDE 2HR RATED FIRE PROOFING FOR ALL STEEL COLUMNS.
 - 5 MODIFY ELEVATOR HALL/CALL DEVICES AS REQUIRED TO REMOVE FORMER 2ND ELEVATOR. REFURBISH ELEVATOR TO MAKE FUNCTIONAL.
 - 6 INSPECT ENTIRE EXISTING CURTAIN WALL SYSTEM AND SEAL/CAULK ALL PERFORATIONS AND GAPS.
 - 7 PROVIDE ROXUL INSULATION FROM FLOOR TO UNDERSIDE OF FLOOR ALONG ALL EXTERIOR WALLS.

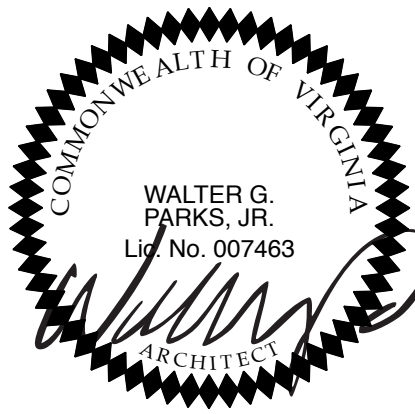

Michael & Son Tower Alterations

1407 Cummings Drive
Richmond, VA

REVISIONS	
TAG	DATE
1	05/31/18
2	06/11/18
3	07/31/18
4	09/14/18

walter PARKS
ARCHITECT

313 N. ADAMS STREET
RICHMOND, VIRGINIA 23220
t: 644-4761 / f: 644-4763

PROJECT #: 15.65
DATE: 01/20/17

6TH FLOOR PLAN
A.206