

THIS IS TO CERTIFY THAT ON 10/26/2020 SURVEYED THE PROPERTY SHOWN ON THIS PLAT AND THAT THE TITLE LINES AND WALLS OF THE BUILDING ARE AS SHOWN ON THIS PLAT. THE BUILDINGS STAND STRICTLY WITHIN THE TITLE LINES AND THERE ARE NO ENCROACHMENTS OF OTHER BUILDINGS ON THE PROPERTY EXCEPT AS SHOWN

BRIAN LONG, L.S.

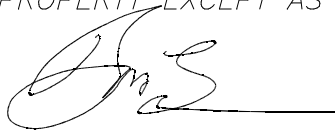

- 1) THIS PARCEL IS NOT IN A FEMA FLOOD HAZARD ZONE
- 2) THIS SURVEY IS BASED ON CURRENT FIELD WORK
- 3) THIS SURVEY WAS PREPARED WITHOUT THE BENEFIT OF A TITLE REPORT, THEREFORE ALL ENCUMBRANCES MAY NOT BE SHOWN

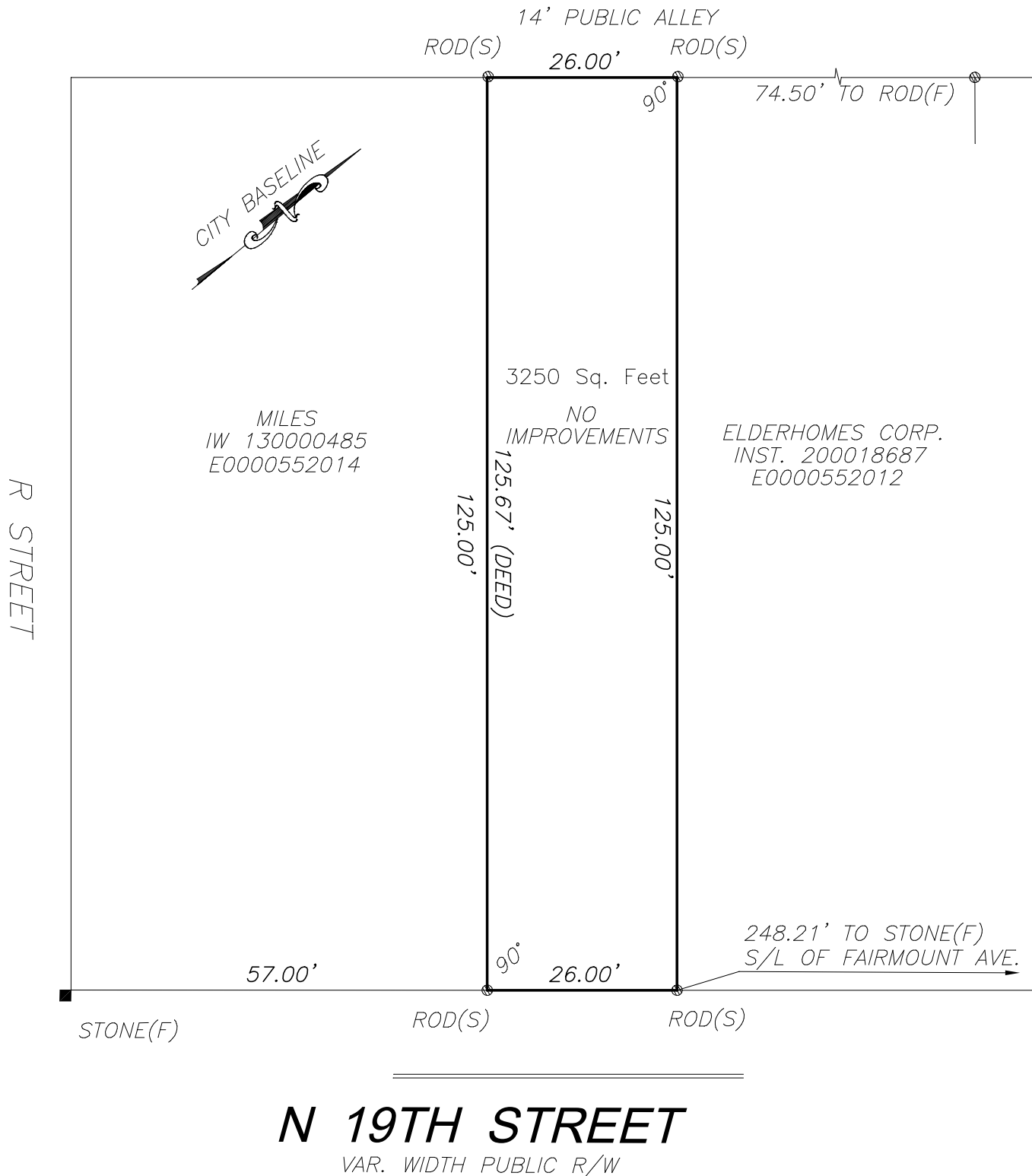

SURVEY OF
1204 N 19TH STREET

LONG SURVEYING, LLC
4650 FACTORY MILL ROAD
MAIDENS, VA 23012
804-314-5620

CITY OF RICHMOND
VIRGINIA

OCT. 26, 2020
SCALE: 1"=20'

FOR: PROJECT HOMES

THIS IS TO CERTIFY THAT ON 10/26/2020 SURVEYED THE PROPERTY SHOWN ON THIS PLAT AND THAT THE TITLE LINES AND WALLS OF THE BUILDING ARE AS SHOWN ON THIS PLAT. THE BUILDINGS STAND STRICTLY WITHIN THE TITLE LINES AND THERE ARE NO ENCROACHMENTS OF OTHER BUILDINGS ON THE PROPERTY EXCEPT AS SHOWN

BRIAN LONG, L.S.

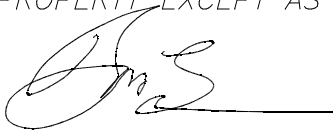

- 1) THIS PARCEL IS NOT IN A FEMA FLOOD HAZARD ZONE
- 2) THIS SURVEY IS BASED ON CURRENT FIELD WORK
- 3) THIS SURVEY WAS PREPARED WITHOUT THE BENEFIT OF A TITLE REPORT, THEREFORE ALL ENCUMBRANCES MAY NOT BE SHOWN

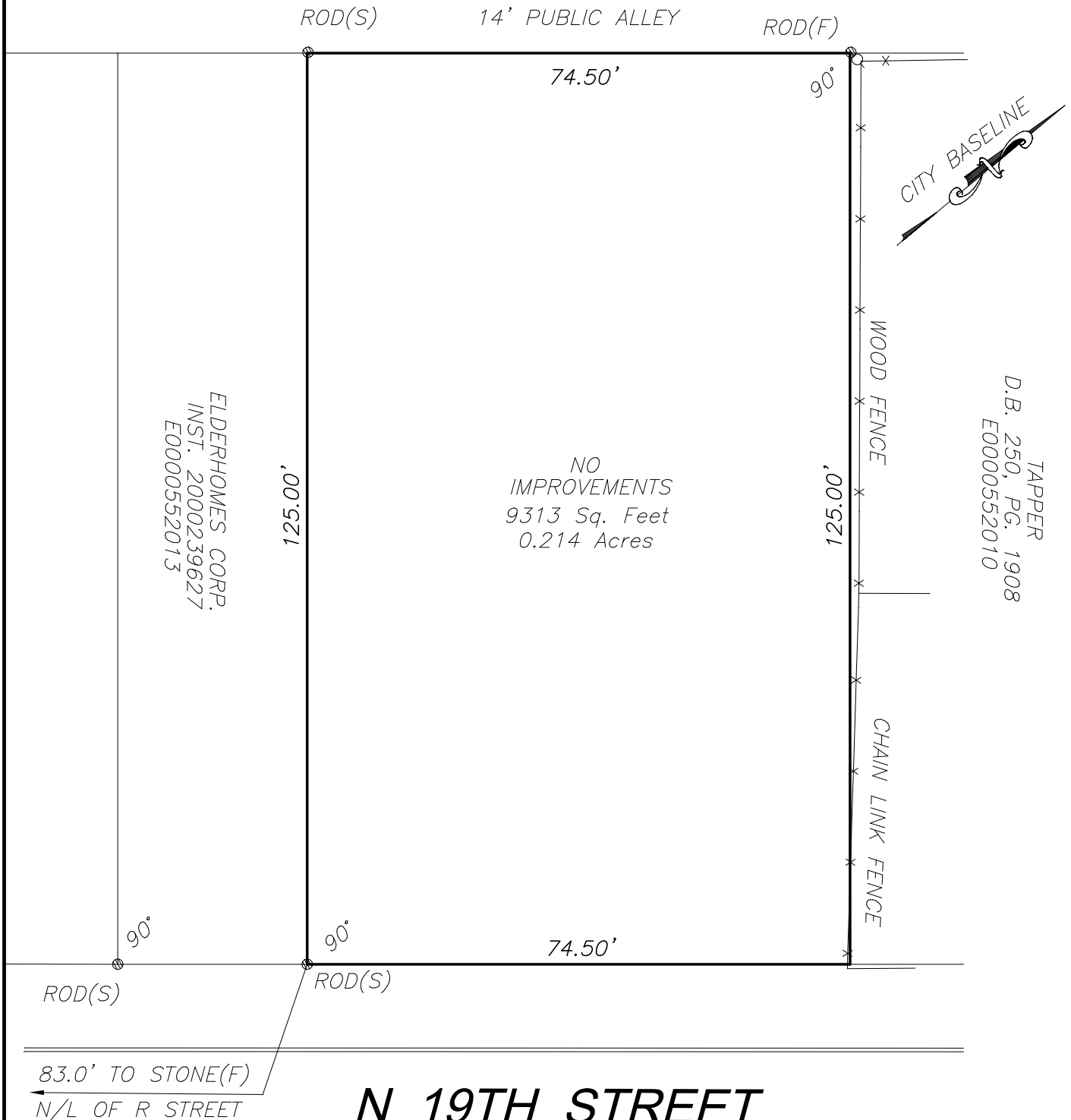

N 19TH STREET
VAR. WIDTH PUBLIC R/W

SURVEY OF
1206 N 19TH STREET

LONG SURVEYING, LLC
4650 FACTORY MILL ROAD
MAIDENS, VA 23012
804-314-5620

CITY OF RICHMOND
VIRGINIA

OCT. 26, 2020
SCALE: 1"=20'

FOR: PROJECT HOMES