



Commission of Architectural Review SUBMISSION APPLICATION

City of Richmond, Room 510 – City Hall
900 East Broad Street, Richmond, Virginia 23219
PHONE: (804) 646-6335 FAX: (804) 646-5789

12 COPIES OF SUPPORTING DOCUMENTATION ARE REQUIRED FOR PROCESSING YOUR SUBMISSION

LOCATION OF WORK: 10/14 EAST BROAD DATE: 10/28/2016
5/7 EAST MINNISTAPPA

OWNER'S NAME: 10 EAST LLC/LOUIS ADAMS TEL NO.: 804-938-1655
AND ADDRESS: 10809 MILLINGTON LANE EMAIL: L.A.DAMSFISH@ADL.CO.
CITY, STATE AND ZIPCODE: HENRICO, VA. 23229

ARCHITECT/CONTRACTOR'S NAME: GRAY N. OLIVER TEL. NO.: 904-350-1689
AND ADDRESS: 2117 NEWSON ST. EMAIL: GNOTSM@GMMML.COM
CITY, STATE AND ZIPCODE: HENRICO, VA. 23229

Would you like to receive your staff report via email? Yes No

REQUEST FOR CONCEPTUAL REVIEW

I hereby request Conceptual Review under the provisions of Chapter 114, Article IX, Division 4, Section 114-930.6(d) of the Richmond City Code for the proposal outlined below in accordance with materials accompanying this application. I understand that conceptual review is advisory only.

APPLICATION FOR CERTIFICATE OF APPROPRIATENESS

I hereby make application for the issuance of a certificate under the provisions of Chapter 114, Article IX, Division 4 (Old and Historic Districts) of the Richmond City Code for the proposal outlined below in accordance with plans and specifications accompanying this application.

DETAILED DESCRIPTION OF PROPOSED WORK (Required): STATE HOW THE DESIGN REVIEW GUIDELINES INFORM THE DESIGN OF THE WORK

PROPOSED. (Include additional sheets of description if necessary, and 12 copies of artwork helpful in describing the project. The 12 copies are not required if the project is being reviewed for an administrative approval. See instruction sheet for requirements.)

FOLLOWING 7/26/16 INITIAL CAR CONCEPT INPUT
SEEKING PLAN ELEMENT AFFIRMATION PRIOR
TO FINAL APPLICATION SUBMISSION.

RECEIVED

Signature of Owner or Authorized Agent: X 
Name of Owner or Authorized Agent (please print legibly): _____

OCT 28 2016

1.25

(Space below for staff use only)

Received by Commission Secretary _____ APPLICATION NO. _____
DATE _____ SCHEDULED FOR _____

Note: CAR reviews all applications on a case-by-case basis.

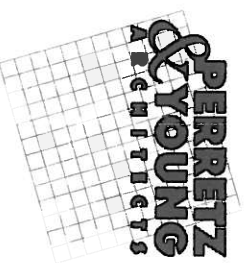

10962 RICHARDSON ROAD
 SUITE J
 ASHLAND, VIRGINIA 23005
 804-550-3098
 FAX 804-550-1217

MARSHALL STREET

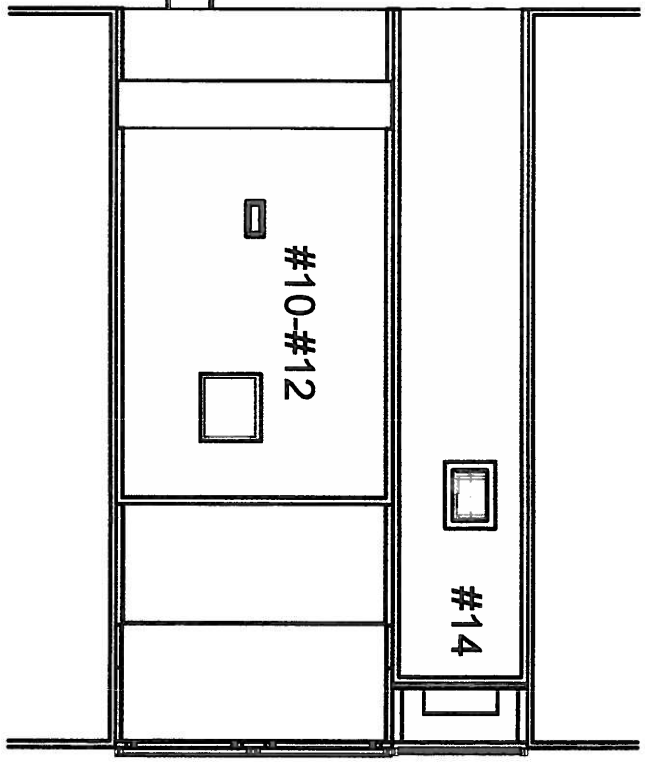
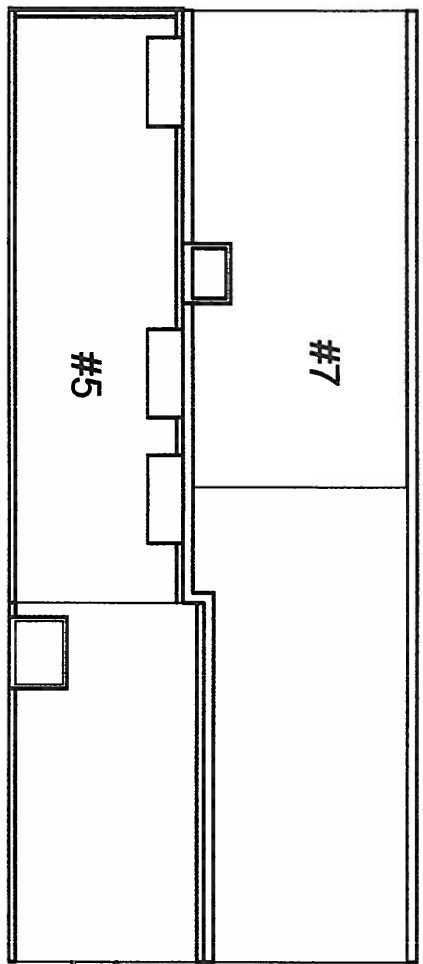

BROAD STREET WEST-BOUND

BROAD STREET EAST-BOUND

CITY CENTER
 10-14 EAST BROAD STREET
 5-7 EAST MARSHALL STREET
 RICHMOND, VIRGINIA

SCALE 1/32" = 1'-0"

SITE PLAN

DATE: 10/28/2016

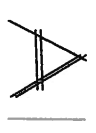

MARSHALL STREET

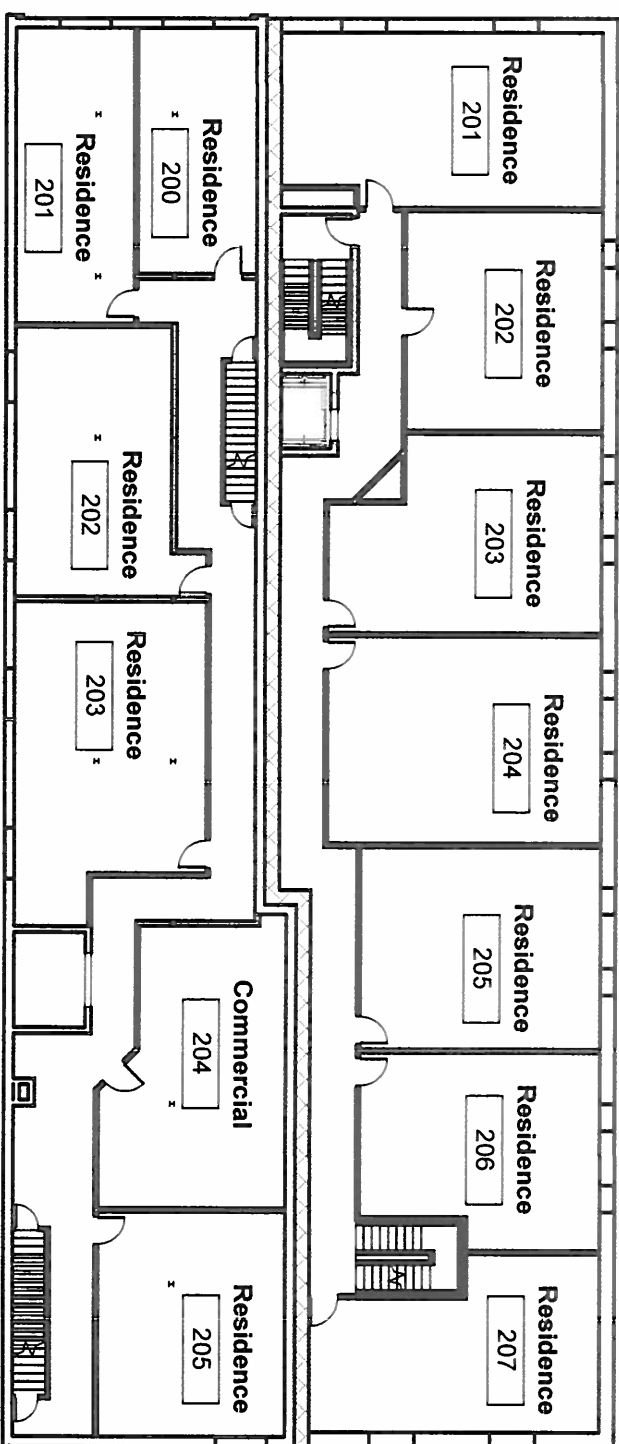

BROAD STREET

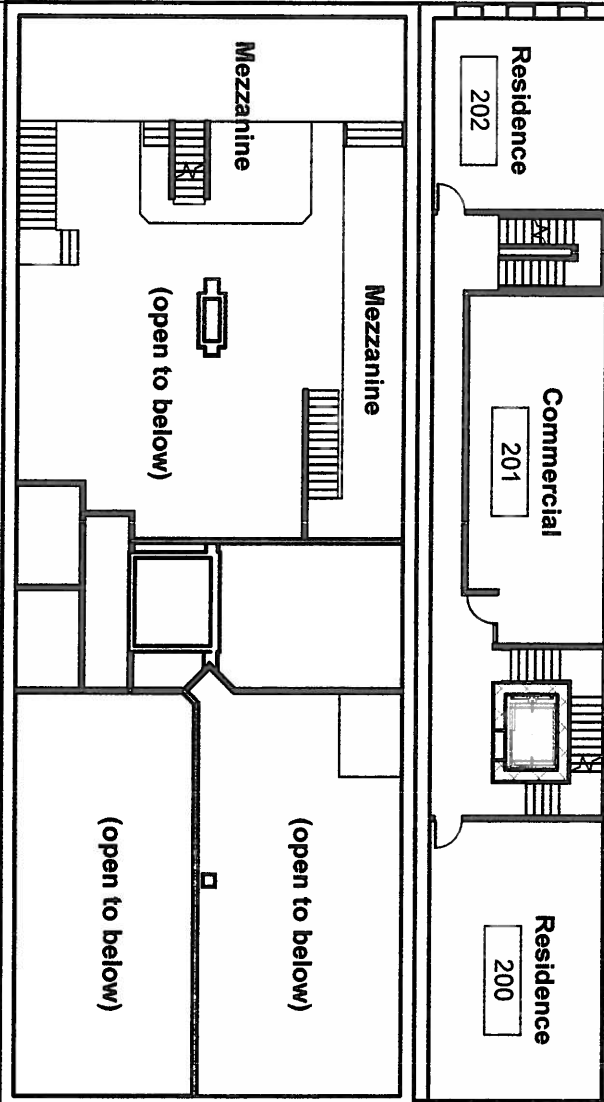

MARSHALL STREET

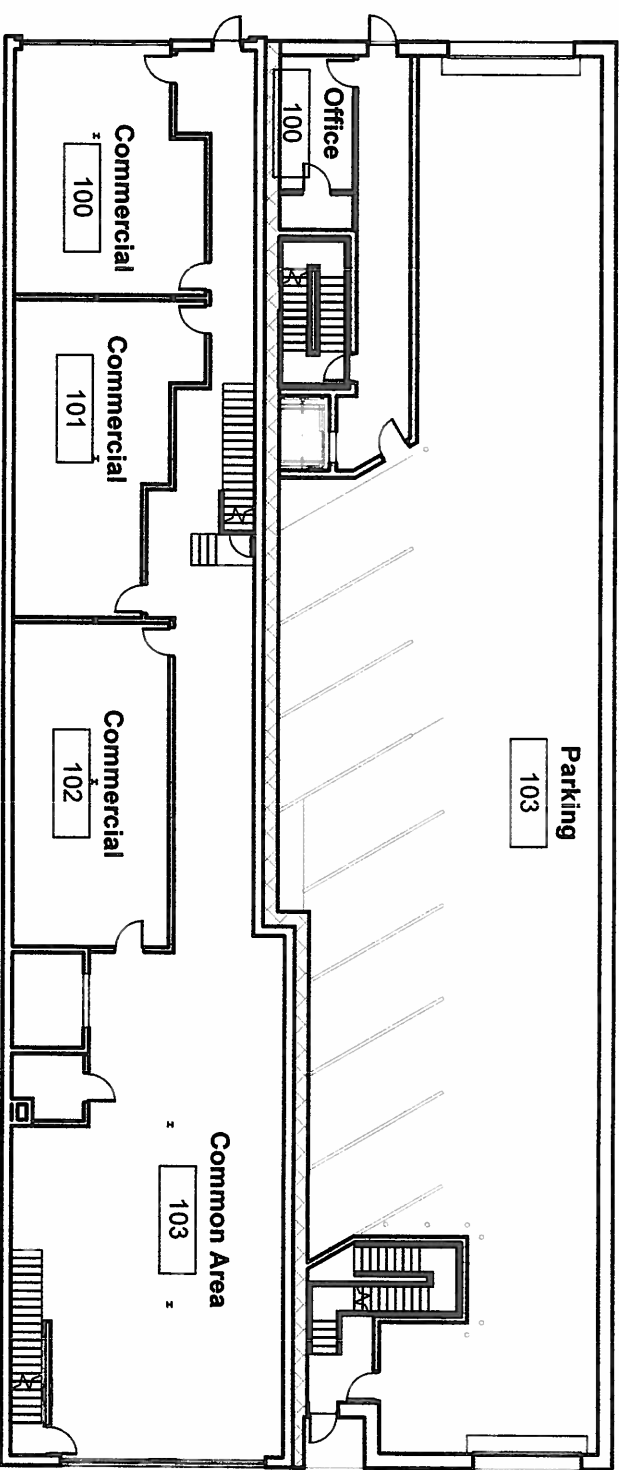

BROAD STREET

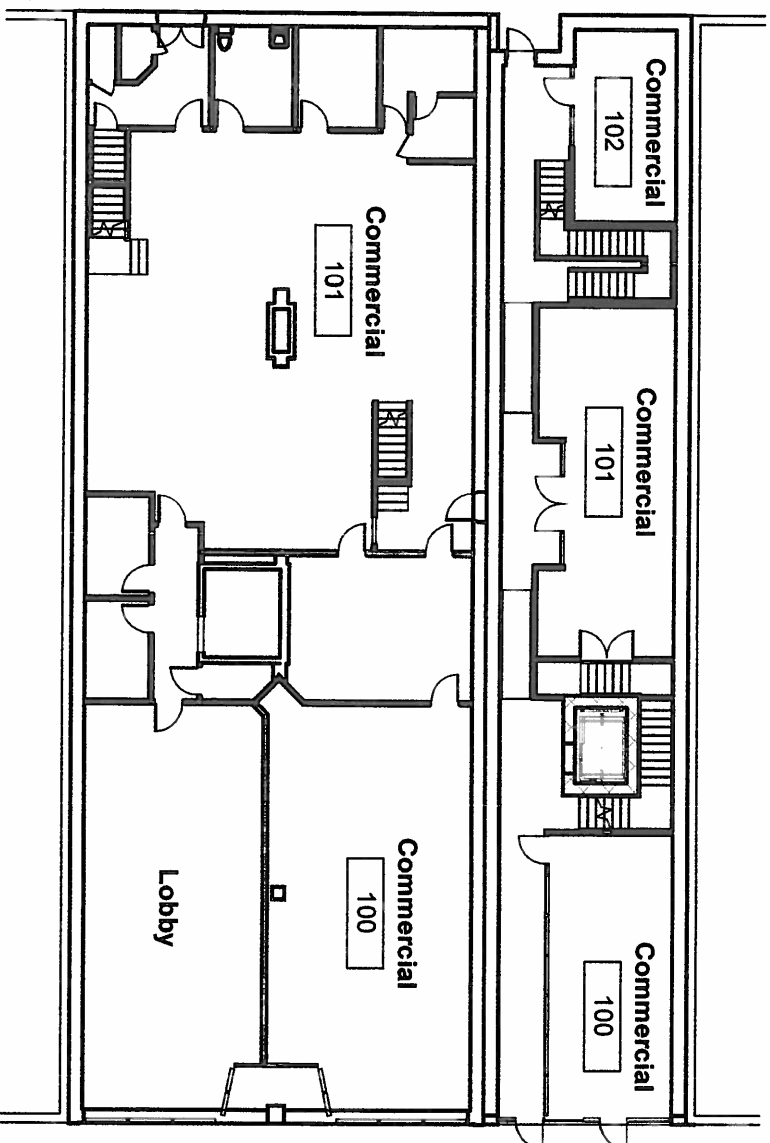

SCALE

3/64" = 1'-0"



10462 RICHARDSON ROAD
SUITE J

ASHLAND, VIRGINIA 23005

804-550-3048

FAX 804-550-1217

CITY CENTER

10-14 EAST BROAD STREET

5-7 EAST MARSHALL STREET

RICHMOND, VIRGINIA

DATE: 10/28/2016

FIRST & SECOND
FLOOR PLANS

A2



10462 RICHARDSON ROAD
 SUITE J
 ARLAND, VIRGINIA 23005
 804-550-5048
 FAX 804-550-1217

CITY CENTER
 10-14 EAST BROAD STREET
 5-7 EAST MARSHALL STREET
 RICHMOND, VIRGINIA
 DATE: 10/28/2016

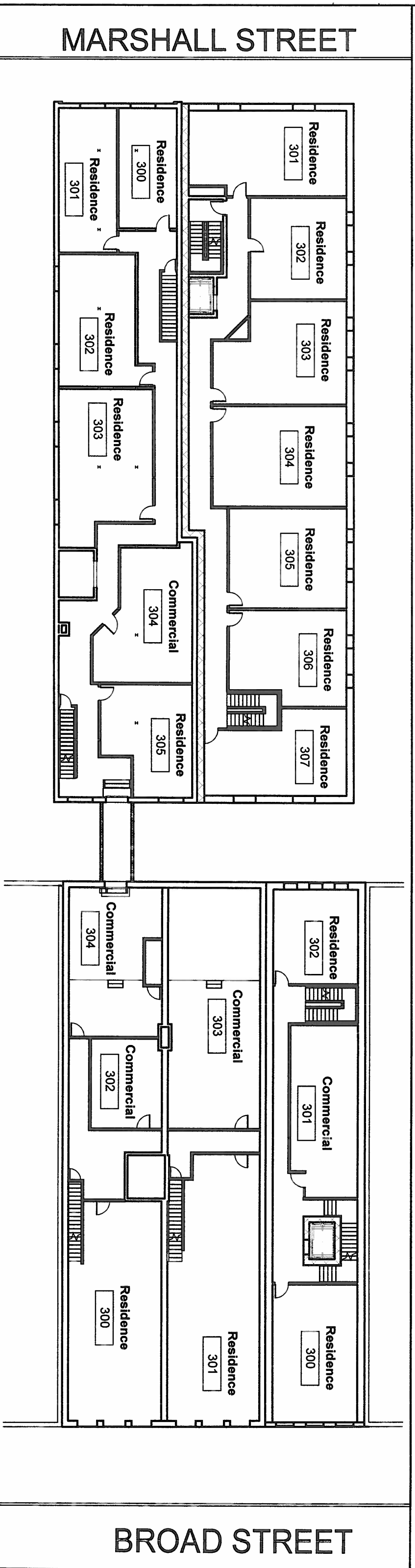

SCALE 3/64" = 1'-0"

THIRD & FOURTH
 FLOOR PLANS

A3

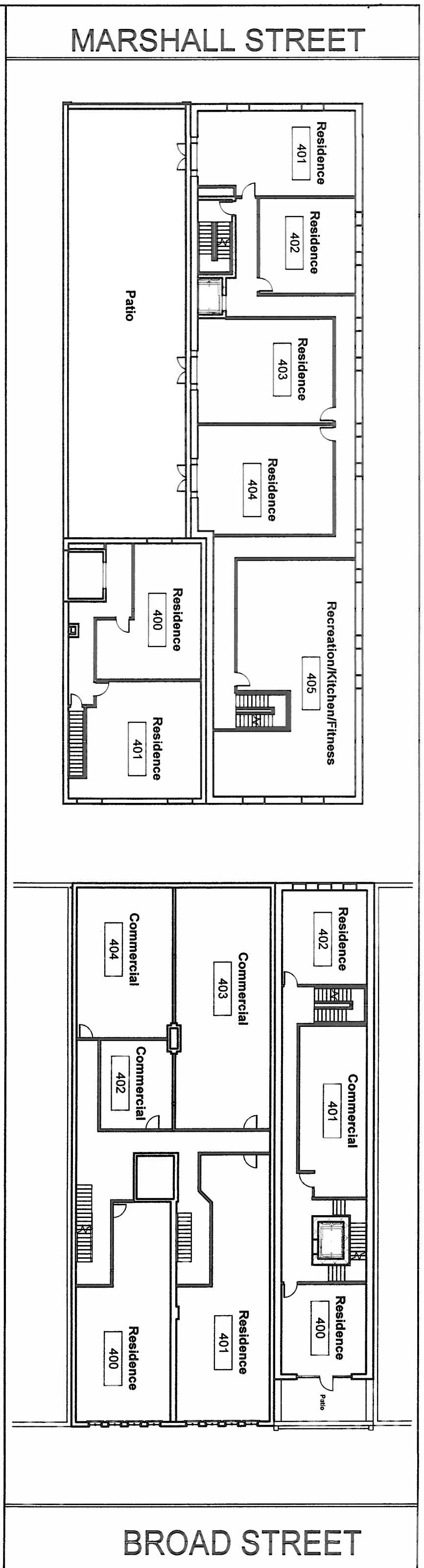

BROAD STREET



PERRETZ & YOUNG
ARCHITECTS
10462 RICHARDSON ROAD
SUITE J
ASHLAND, VIRGINIA 23005
804-550-3048
FAX 804-550-1217

CITY CENTER
10-14 EAST BROAD STREET
5-7 EAST MARSHALL STREET
RICHMOND, VIRGINIA
DATE: 10/28/2016

SCALE 3/64" = 1'-0"

FIFTH & SIXTH
FLOOR PLANS

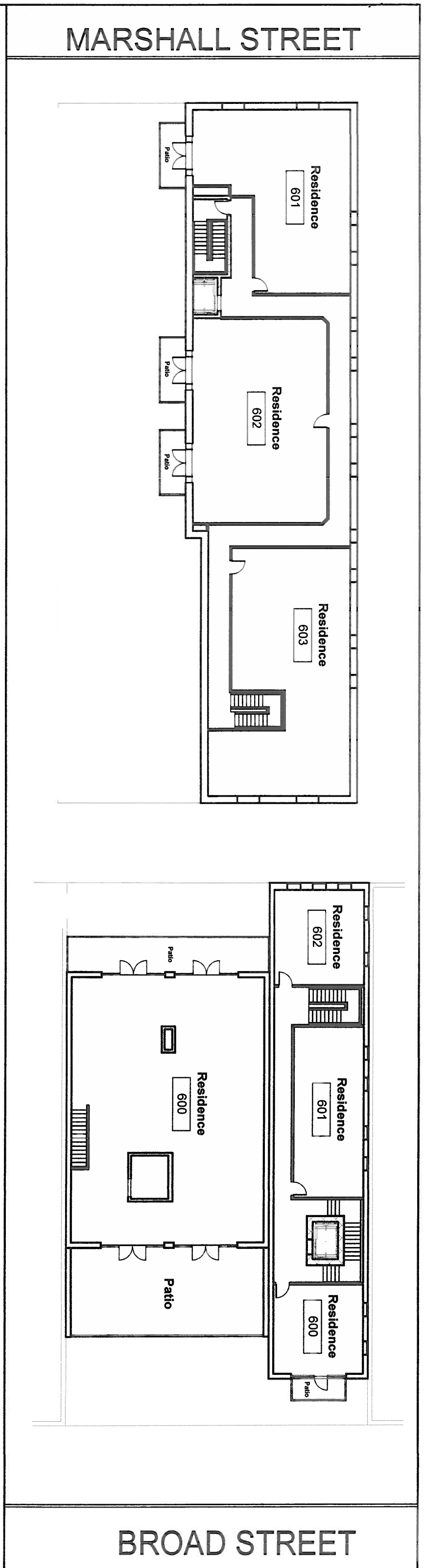
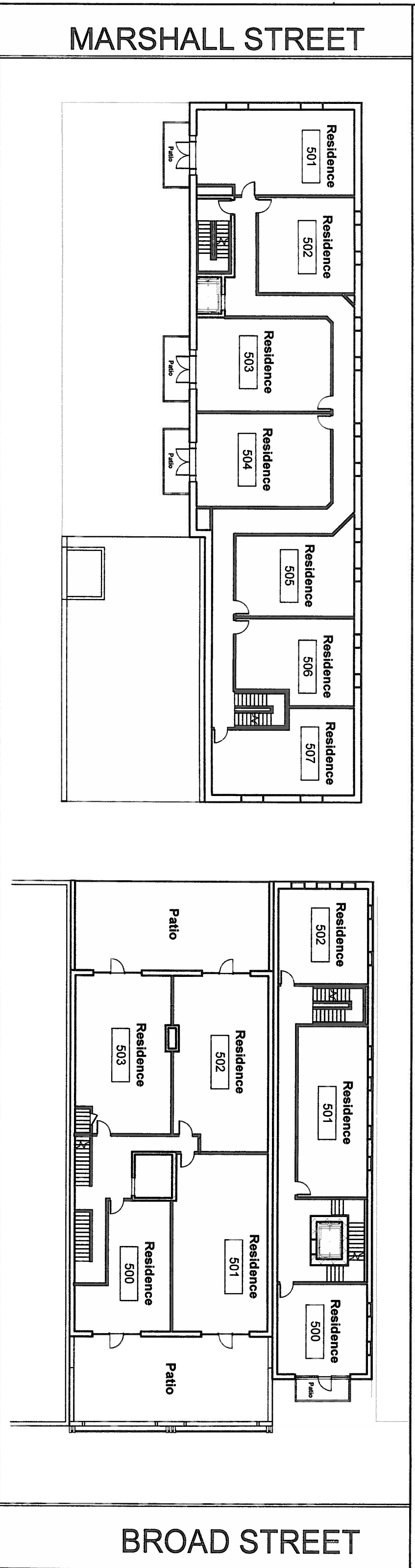
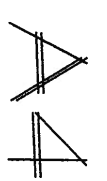



10462 RICHARDSON ROAD
 SUITE J
 ASHLAND, VIRGINIA 23005
 804-550-3048
 FAX 804-550-1217

CITY CENTER
 10-14 EAST BROAD STREET
 5-7 EAST MARSHALL STREET
 RICHMOND, VIRGINIA
 DATE: 10/28/2016

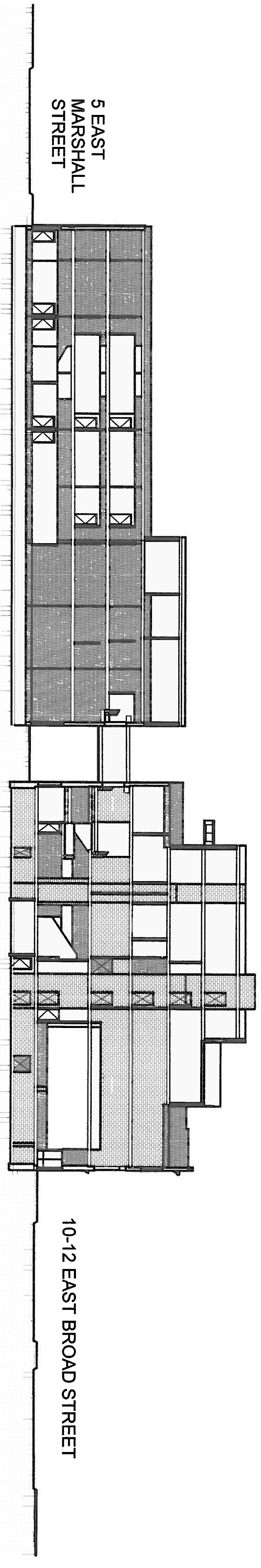
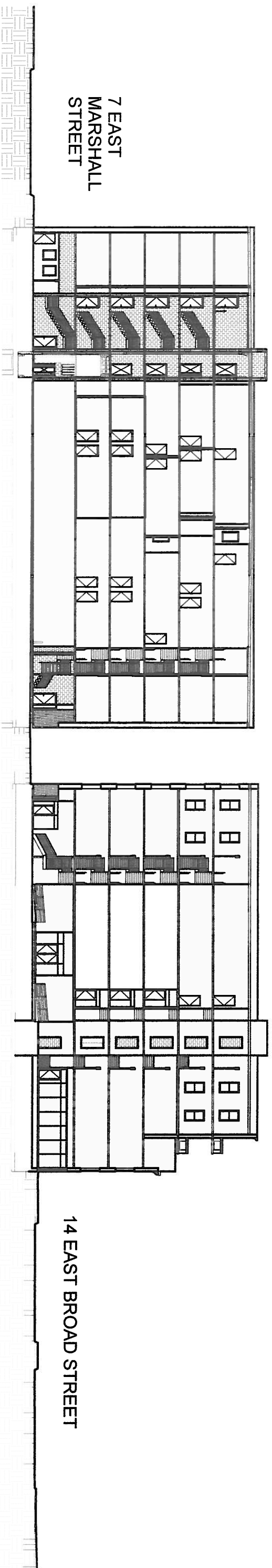

SCALE 1/32" = 1'-0"

BUILDING
 THRU SECTIONS AS

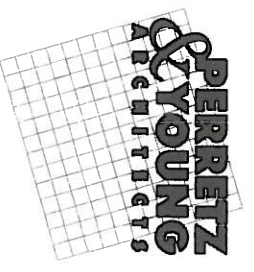

10462 RICHARDSON ROAD
SUITE J
ASHLAND, VIRGINIA 23005
804-550-3048
FAX 804-550-1217



CITY CENTER
10-14 EAST BROAD STREET
5-7 EAST MARSHALL STREET
RICHMOND, VIRGINIA

DATE: 10/28/2016

- -

BIRDS-EYE VIEW
BROAD ST

A6

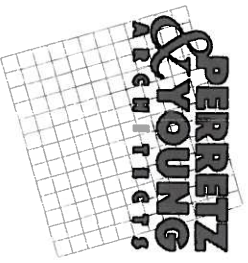

10462 RICHARDSON ROAD

SUITE J

ASHLAND, VIRGINIA 23005

804-550-3048

FAX 804-550-1217

CITY CENTER

10-14 EAST BROAD STREET

5-7 EAST MARSHALL STREET

RICHMOND, VIRGINIA

DATE: 10/28/2016

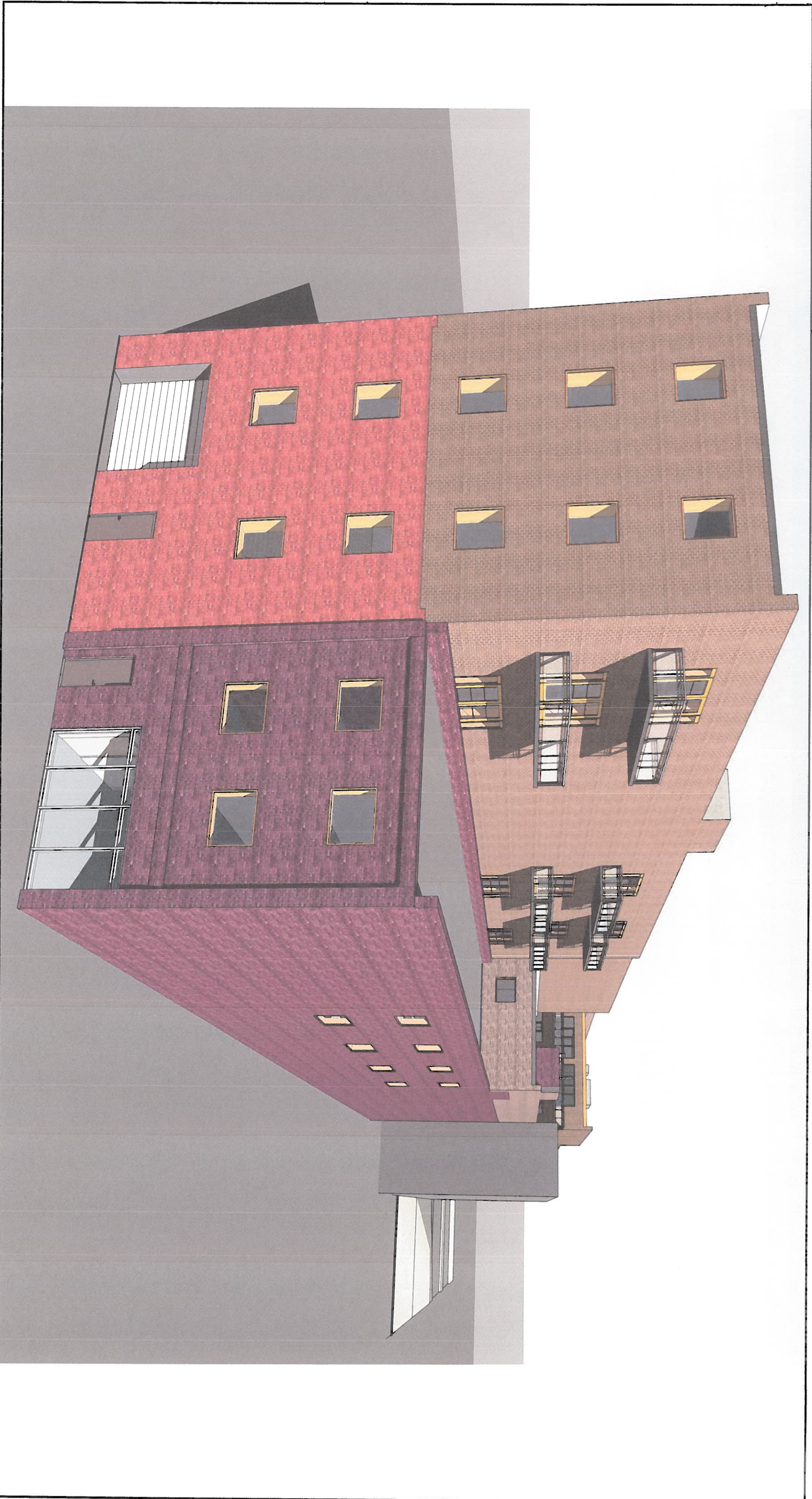

- -

BIRDS-EYE VIEW
MARSHALL ST
A-7



10462 RICHARDSON ROAD
SUITE J
ASHLAND, VIRGINIA 23005

804-550-3048
FAX 804-550-1217

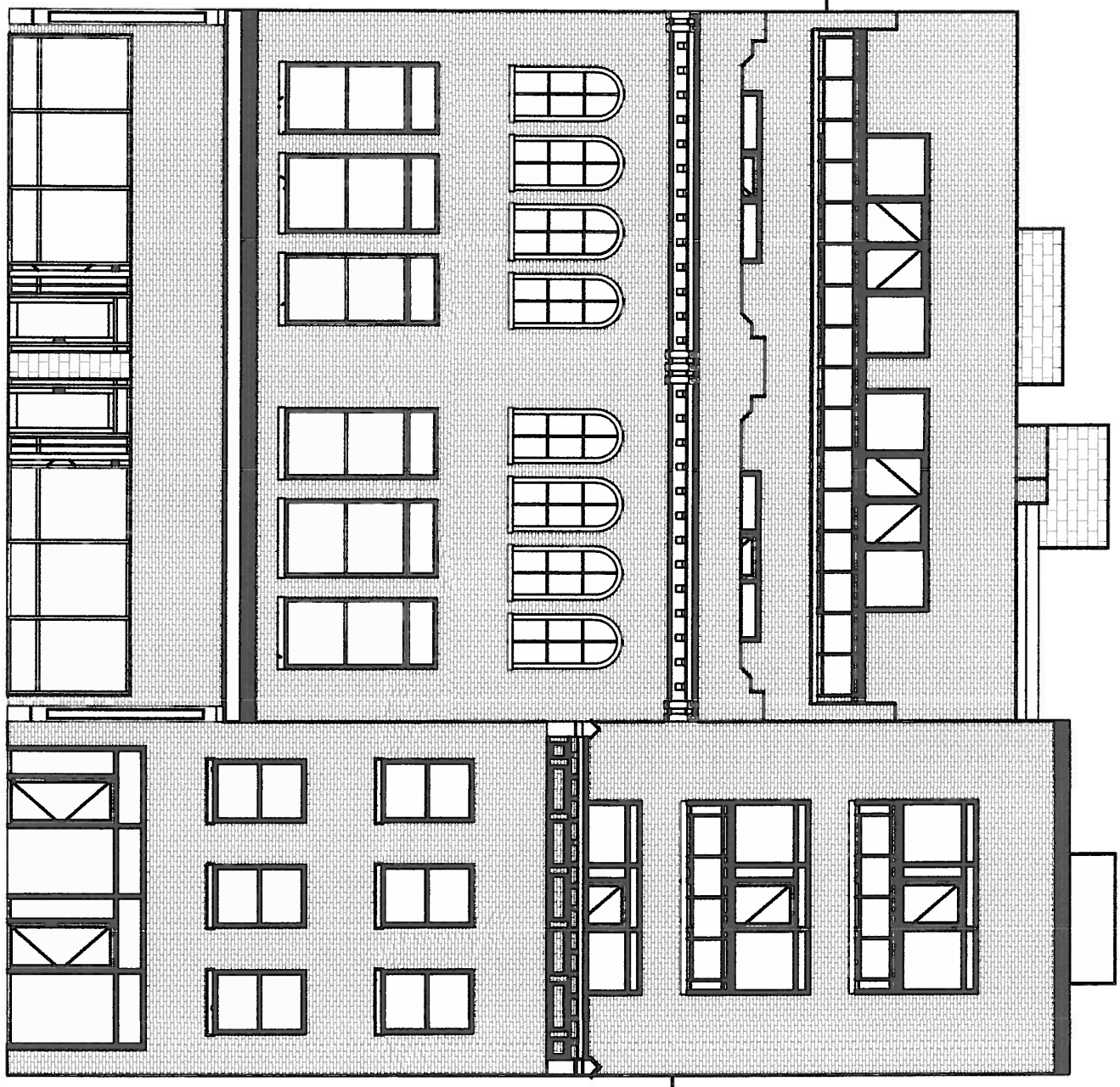
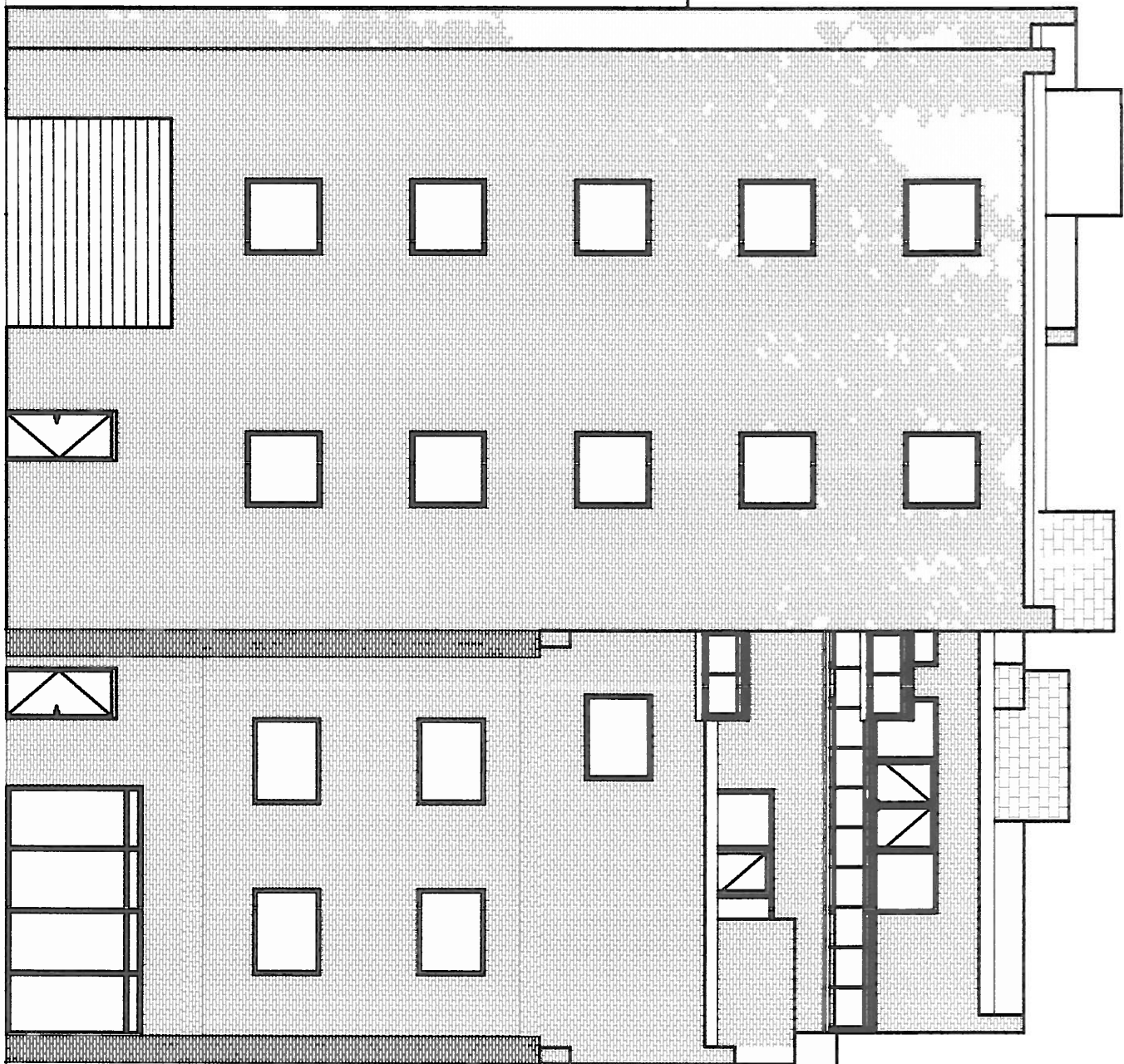

CITY CENTER

10-14 EAST BROAD STREET

5-7 EAST MARSHALL STREET

RICHMOND, VIRGINIA

DATE: 10/28/2016

SCALE

3/32" = 1'-0"

NORTH & SOUTH
ELEVATIONS

A8

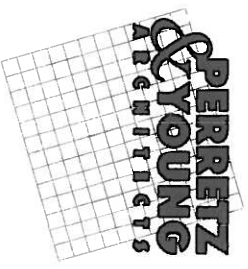

10462 RICHARDSON ROAD
 SUITE J
 ASHLAND, VIRGINIA 23005
 804-550-3048
 FAX 804-550-1217

CITY CENTER
 10-14 EAST BROAD STREET
 5-7 EAST MARSHALL STREET
 RICHMOND, VIRGINIA

DATE: 10/28/2016

SCALE

3/64" = 1'-0"

EAST & WEST
 ELEVATIONS

A9

