



City of Richmond Department of Planning & Development Review

Location, Character, and Extent

LOCATION: 8850 W. Huguenot Rd.

COUNCIL DISTRICT: 4

PROPOSAL: Review for final location, character and extent review of a new pump station and water tank at 8850 W. Huguenot Road.

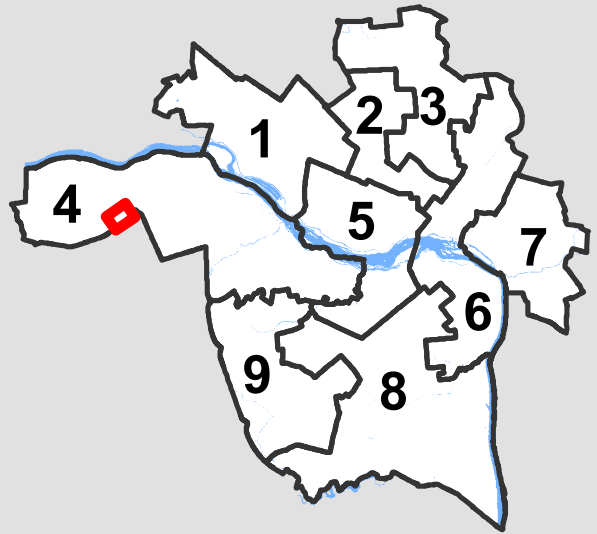

*For questions, please contact Josh Son
at 646-3741 or joshua.son@richmondgov.com*

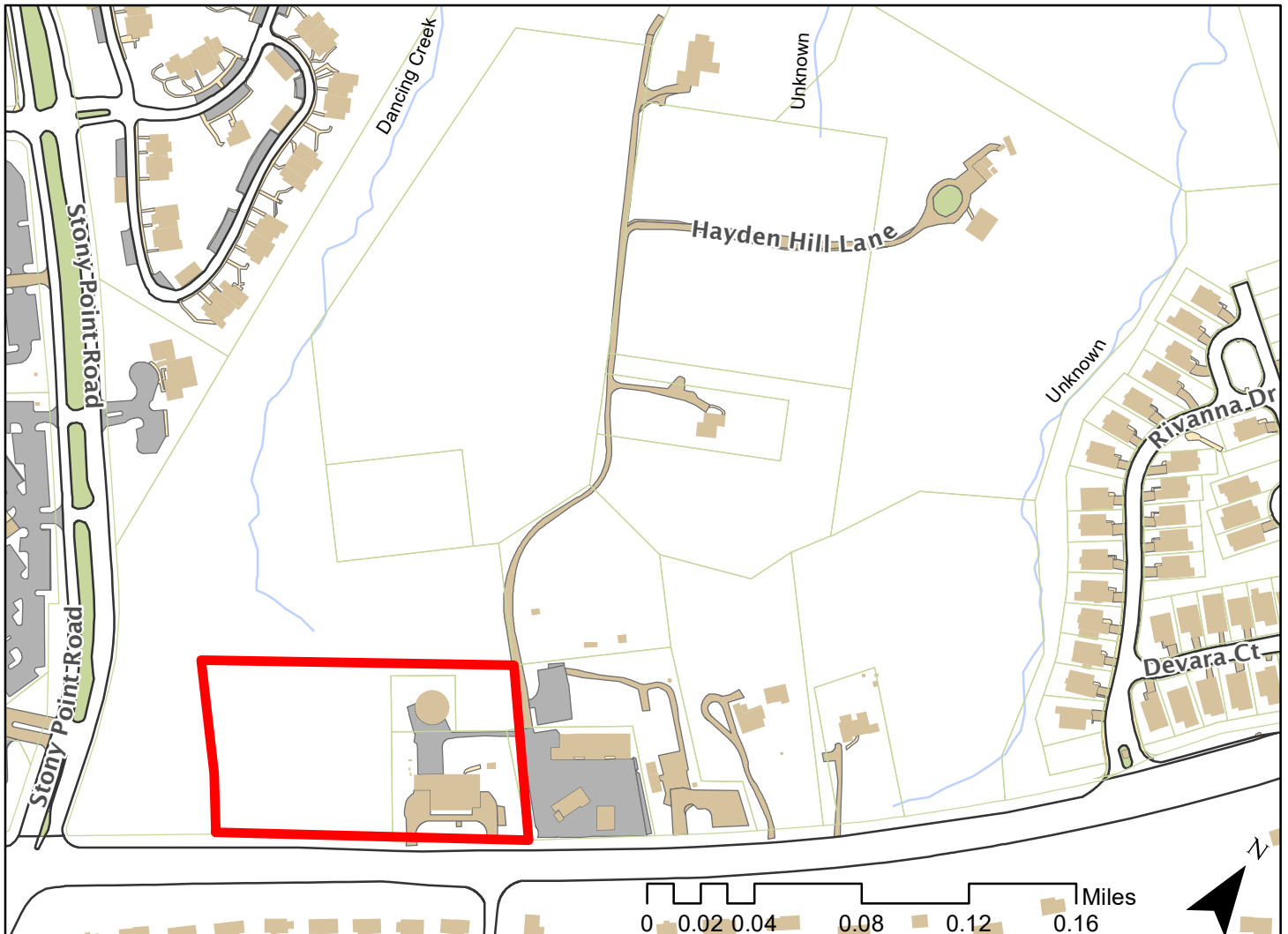



Application for URBAN DESIGN COMMITTEE Review

Department of Planning and Development Review
Planning & Preservation Division
900 E. Broad Street, Room 510
Richmond, Virginia 23219
(804) 646-6335

<http://www.richmondgov.com/CommitteeUrbanDesign>

Application Type

- Addition/Alteration to Existing Structure
 New Construction
 Streetscape
 Site Amenity

- Encroachment
 Master Plan
 Sign
 Other

Review Type

- Conceptual
 Final

Project Name: Huguenot Water Pump Station and Tank

Project Address: 8850 Huguenot Road

Brief Project Description (this is not a replacement for the required detailed narrative) : _____

Construction of a new water pump station and ground storage tank.

Applicant Information

(on all applications other than encroachments, a City agency representative must be the applicant)

Name: Rosemary Green Email: Rosemary.Green@richmondgov.com

City Agency: Department of Public Utilities Phone: (804) 646-8517

Address: 900 E. Broad Street, Rm 115, Richmond, VA 23219

Main Contact (if different from Applicant): Stacey Le

Company: Whitman, Requardt and Associates, LLP Phone: (804) 272-8700

Email: sle@wrallp.com

Submittal Deadlines

All applications and support materials must be filed no later than 21 days prior to the scheduled meeting of the Urban Design Committee (UDC). Please see the schedule on page 3 as actual deadlines are adjusted due to City holidays. **Late or incomplete submissions will be deferred to the next meeting.**

Filing

Applications can be mailed or delivered to the attention of "Urban Design Committee" at the address listed at the top of this page. **It is important that the applicant discuss the proposal with appropriate City agencies, Zoning Administration staff, and area civic associations and residents prior to filing the application with the UDC.**

UDC Background

The UDC is a ten member committee created by City Council in 1968 whose purpose is to advise the City Planning Commission on the design of projects on City property or right-of-way. The UDC provides advice of an aesthetic nature in connection with the performance of the duties of the Commission under Sections 17.05, 17.06 and 17.07 of the City Charter. The UDC also advises the Department of Public Works in regards to private encroachments in the public right-of-way.



Application for URBAN DESIGN COMMITTEE Review

Department of Planning and Development Review
Planning & Preservation Division
900 E. Broad Street, Room 510
Richmond, Virginia 23219
(804) 646-6335

<http://www.richmondgov.com/CommitteeUrbanDesign>

Submission Requirements

- 10 copies of the application cover sheet and all support materials (see below), unless the application is for an encroachment, in which case only 6 copies are required. Plan sheets should be 11" x 17", folded to 8 1/2" x 11". If it is not possible to scale plans to these dimensions, please provide one set of larger, scaled plans.
- An electronic copy (PDF preferred) of all application materials, which can be burned to disc, emailed, or delivered by FTP.

All applications must include the attached cover sheet and the following support materials, as applicable to the project:

For Conceptual Review

- A detailed project narrative which includes the following: purpose of the project, project background, project budget and funding sources, description of construction program and estimated construction start date (description should also provide information on the surrounding area to provide context).
- A site plan for the project indicating site characteristics which include: building footprints, parking areas, pedestrian routes, recreation areas, open areas and areas of future expansion.
- A set of floor plans and elevations, as detailed as possible.
- A landscaping plan which shows the general location and character of plant materials and notes any existing tree to be removed.

For Final Review

- A detailed project narrative which includes the following: purpose of the project, project background, project budget and funding sources, description of construction program and estimated construction start date (description should also provide information on the surrounding area to provide context).
- A site plan for the project indicating site characteristics which include: building footprints, parking areas, pedestrian routes, recreation areas, open areas and areas of future expansion.
- A set of floor plans and elevations, as detailed as possible.
- A landscaping plan that includes a complete plant schedule, the precise location of all plant materials, and a landscape maintenance analysis. The plant schedule must show number, size and type of each planting proposed. If existing trees are to be removed, their size, type and location must be noted on the landscape plan.
- The location of all lighting units should be noted on a site plan, including wall-mounted, site and parking lot lighting. Other site details, such as benches, trash containers and special paving materials, should also be located. Include specification sheets for each item.
- Samples of all proposed exterior building materials, including but not limited to brick, mortar, shingles, siding, glass, paint and stain colors. When an actual sample cannot be provided, a product information sheet that shows the item or a photo of an existing item may be substituted.

Review and Processing

Once an application is received, it is reviewed by staff, who compiles a report that is sent to the UDC. A copy of the report and the meeting agenda will be sent to the applicant prior to the meeting. The applicant or a representative should be present at the UDC meeting or the application may be deferred to the next regularly scheduled meeting. It is also strongly suggested that a representative of the City Agency which will have final responsibility for the item be present at the meeting (if the applicant and the representative are not the same). Once the UDC recommends action on the application, it is automatically placed on the agenda for the next City Planning Commission (CPC) meeting. An exception to this is encroachment applications, recommendations for which are forwarded to the Department of Public Works. The applicant or a representative must be present at the CPC meeting or the application may be deferred to the next regularly scheduled meeting.



February 16, 2018

Urban Design Committee
City of Richmond Department of Planning and Development Review
Planning & Preservation Division
900 E. Broad Street, Room 510
Richmond, VA 23219

Re: Final Review
Huguenot Water Pump Station and Tank

To the Members of the Urban Design Committee:

The City of Richmond Department of Public Utilities and the Chesterfield County Utilities Department plan to construct a new Huguenot Road Water Pump Station and Ground Storage Tank. The proposed facility will be owned and operated by Chesterfield County, but will be located within the City of Richmond limits on a portion of the property at 8850 Huguenot Road, currently owned by the City of Richmond Recreation and Parks. The County will lease the land required for the facilities from the City.

PROJECT BACKGROUND

The City of Richmond Water Treatment Plant (WTP) is a regional facility, providing water to surrounding municipalities including Hanover County, Henrico County and Chesterfield County. The water plant has a permitted capacity of 132 million gallons per day (mgd) and currently treats, on average, approximately 60 mgd to serve the water demands of City of Richmond and the surrounding municipalities.

The proposed Huguenot Pump Station and Tank will allow the City of Richmond to supply an additional 5 mgd of water to Chesterfield County to meet projected increased water demands in the County. In doing so, there is a financial benefit to the City and its water customers. The increased customer demand will result in operational advantages at the WTP, additional revenue for the City, and allow for more cost effective treatment.

The City has been providing Chesterfield County with water since the early 1990's and today provides up to 27 mgd. This project is a continuation of the long-standing mutual cooperation between the City and County Utilities Departments and is beneficial to both departments.

DESCRIPTION OF PROJECT

Operation of the Pump Station and Tank

The new pump station will be constructed with a capacity of 5 mgd. A two million ground storage tank will be filled by a water supply line from the City. The pump station will pump water from the storage tank into the County's water distribution system. Chesterfield County will design, construct, own, operate and maintain the proposed pump station, tank and pipeline serving the County. The City of Richmond will design, construct, own, operate and maintain the new water supply line feeding the new ground storage tank.

The proposed location of the new County pump station and tank is adjacent to the City's existing pump station and tank along Huguenot Road. The existing pump station is located within the existing Huguenot Road Fire Station and the ground storage tank is behind the fire station building. The close proximity of the proposed County tank to the existing City tank will allow the tanks to be interconnected and allow the City the ability to utilize the County's storage if its tank is out of service. The project will include a piping interconnect between the two ground tanks with a normally closed valve. When the City's tank is taken out of service for maintenance, the associated pump station

can remain in service by drawing water from the County's ground tank. This interconnection will provide beneficial redundancy for the City.

Site Layout

The proposed County owned pump station and tank will be located on property owned by the City of Richmond and the City will lease the County the land for the proposed water facilities. The City will retain ownership of the property and it is not the intent to transfer ownership to the County.

The new water facilities have been located on the site to minimize the overall impact to park property and the existing trails. The densely wooded parcel will screen the new facility along the northern and western project boundaries. As shown on the Site Plan and Landscaping Plan, the cleared area necessary for grading north of the tank will be replanted. Along the southern project boundary, two tree buffers on either side of the overhead power line will be retained and evergreen plantings added to screen the new water facility from Huguenot Road. These new plantings will be outside of Ground Lease Area, and therefore will be included in the City's transmission main extension project and will be ultimately paid for by Chesterfield County.

For security, the new water facilities will be enclosed within an 8 foot tall chainlink fence with 3 strands of barbed wire. The fence will have a black PVC coating. The area within the fence has been minimized, allowing enough room to maneuver around the tank to address future maintenance requirements including painting. Outside the fence, a 5 foot cleared area along the entire perimeter is necessary to maintain the security of the facility. Beyond the cleared area, the remainder of the site will remain wooded.

The existing entrance to the Fire Department will be improved and will be utilized to access the new water facilities. This will eliminate the need to provide a separate entrance to the new pump station from Huguenot Road.

Aesthetic Appearance of New Structures

The new pump station architecture will be consistent with the architecture of the existing fire station. As shown on the rendering, it is the intent of this project for the façades of both buildings to be complimentary. The pump station will be constructed with a split face block exterior with a horizontal band of ground face block, and a standing seam metal roof. See the attached material cut sheets with preliminary color selections based on a representative material supplier. Please note that the colors may change slightly if the construction contractor selects a different material manufacturer.

The proposed welded steel water tank will be painted green to blend with the surrounding vegetation.

Additional Water System Improvements

With this project, the City Department of Public Utilities plans to extend public water service along the private road adjacent to the fire station to 8778 Huguenot Road. The properties along this road do not currently have public water and therefore no fire protection. This improvement will result in the extension of fire protection and water service to several residences as well as expansion of fire protection to Sneed's Nursery.

In addition, with this project the City intends to add a new water line from the pump station property north along Huguenot Road to improve water pressure to four properties.

PROJECT STAKEHOLDER SUPPORT

This project has the support of the following stakeholders:

- City of Richmond, Department of Recreation and Parks
- City of Richmond, Department of Public Utilities
- Chesterfield County, Utilities Department



PROJECT BUDGET AND FUNDING SOURCES

The estimated cost of the construction of the pump station, tank and site improvements is \$9 million. These facilities will be fully funded by Chesterfield County. The new water supply line feeding the new ground tank will be designed, constructed, owned, and maintained by the City and the cost shall be allocated in accordance with the terms and conditions of the Amended Water Contract between Chesterfield County and the City of Richmond.

CONSTRUCTION SCHEDULE

The project is anticipated to require an 18 month construction period starting in spring 2019.

RESPONSES TO CONCEPTUAL REVIEW COMMENTS

Comment 1: That the final plans include a tree survey indicating location and species of any tree 4" in caliper and greater that is proposed to be removed as part of the roadway widening and realignment.

Response 1: *A tree survey has been conducted on the project site, noting the location and species of all trees 4" in caliper and greater. Due to the density of trees on the project site, this information cannot be clearly shown on a plan sheet. A summary of the trees to be removed within the project limits of disturbance is enclosed.*

To compensate for the tree loss, in association with this project, Chesterfield County contributed funds towards the purchase an 18 acre wooded parcel from the Redford Land Trust to expand the limits of Larus Park.

Comment 2: That the final plans include a landscape plan and schedule showing tree species, quantity, location and size at the time of installation.

Response 2: *A Landscape Plan is included in the submittal.*

Comment 3: That the applicant considers planting a row of evergreen vegetation along the Huguenot Road section of security fencing to provide year-round screening.

Response 3: *Evergreen plantings along the Huguenot Road section of fence are shown on the Landscaping Plan.*

Comment 4: That the applicant considers, in consultation with the Fire Station, planting additional evergreen screening in the island created by the Fire Station access drives in order to provide additional screening for vehicles travelling westbound on Huguenot Road.

Response 4: *An existing overhead power line, overhead utility line, and buried water, telephone, communications and gas utilities prevent the ability to add screening type landscaping to the fire station island. In addition, landscaping tall enough to screen the pump station facility will impact sight distance for vehicles exiting the site and fire station.*

Comment 5: That the applicant specify and provide renderings showing that the water tank will be painted with a color designed to blend with the surrounding vegetation.

Response 5: *Renderings included with this submittal indicate that the proposed tank shall be painted green.*

Comment 6: That the final plans include renderings of all four pump station façades.

Response 6: *Renderings are included in this submittal*

Comment 7: That the final plans include plans showing the dimensions of the tank and pump station.

Response 7: *See site plan for the tank and tank dimensions.*



Please do not hesitate to call if you need additional information.

Very truly yours,

Whitman, Requardt & Associates, LLP



Stacey Le, PE
Associate

Enclosures

- Tree Removal Summary
- Site Plan
- Landscaping Plan
- Building Elevations
- Renderings of the site and building facades
- Light fixture cut sheets
- Product information sheets for exterior building materials

cc: Mr. Bob Steidel – City of Richmond
Ms. Rosemary Green – City of Richmond, DPU
Mr. Bob Stone – City of Richmond, DPU
Mr. George Hayes – Chesterfield County Utilities Department
Mr. Scott Morris – Chesterfield County Utilities Department
Mr. David Knapp – Chesterfield County Utilities Department



Huguenot Pump Station and Tank
Tree Removal Summary

Trees within Pump Station and Tank Leased Area and Easements

Tree Size	Sweetgum	Loblolly Pine	Red Cedar	Tulip Poplar	Black Cherry	Common Persimmon	Flowering Dogwood	Callery Pear	Tree of Heaven	Red Maple	Red Mulberry	Common Hackberry	Pignut Hickory	Hickory	Total
4" Caliper	15	0	18	0	0	0	1	0	1	1	0	0	0	0	36
5" Capiler	8	1	10	1	0	0	1	0	0	1	1	0	0	0	23
6" Caliper	14	8	9	0	0	0	0	0	1	0	0	0	0	0	32
7" Capiler	7	4	7	0	0	1	0	1	0	0	0	1	0	0	21
8" Caliper	6	9	5	1	0	1	0	0	0	0	1	1	0	1	25
9" Capiler	2	13	4	2	0	1	1	1	0	0	0	0	0	0	24
10" Caliper	3	14	4	0	1	0	0	0	0	0	0	0	1	0	23
11" Caliper	3	16	4	1	0	0	0	0	0	0	0	0	0	0	24
12" Caliper	4	26	5	0	1	0	0	0	0	0	0	0	0	0	36
13" Caliper	0	25	0	0	1	0	0	0	0	0	0	0	0	0	26
14" Caliper	7	17	2	0	0	0	0	0	0	0	0	0	0	0	26
15" Caliper	3	13	1	0	1	0	0	0	0	0	0	0	0	0	18
16" Caliper	1	8	0	0	1	0	0	0	0	0	0	0	0	0	10
17" Caliper	2	1	0	0	0	0	0	0	0	0	0	0	0	0	3
18" Caliper	5	3	1	0	1	0	0	0	0	0	0	0	0	0	10
19" Caliper	1	1	0	0	0	1	0	0	0	0	0	0	0	0	3
20" Caliper	1	0	0	0	0	0	0	0	0	0	0	0	0	0	1
22" Caliper	0	1	0	0	0	0	0	0	0	0	0	0	0	0	1
23" Caliper	0	1	0	0	0	0	0	0	0	0	0	0	0	0	1
24" Caliper	1	1	0	1	0	0	0	0	0	0	0	0	0	0	3
28" Caliper	1	0	0	0	0	0	0	0	0	0	0	0	0	0	1
44" Caliper	0	1	0	0	0	0	0	0	0	0	0	0	0	0	1
TOTAL	84	163	70	6	6	4	3	2	2	2	2	2	1	1	348

Trees within Proposed Park Parking Area

Tree Size	Sweetgum	Loblolly Pine	Red Cedar	Black Cherry	Total
4" Caliper	2	0	1	0	3
5" Capiler	1	0	2	1	4
6" Caliper	1	0	1	0	2
7" Capiler	0	0	0	0	0
8" Caliper	1	0	2	0	3
9" Capiler	2	0	0	0	2
10" Caliper	2	0	0	0	2
11" Caliper	0	1	0	0	1
12" Caliper	1	0	1	1	3
13" Caliper	0	0	0	0	0
14" Caliper	0	1	1	0	2
15" Caliper	1	0	0	0	1
16" Caliper	0	0	0	0	0
17" Caliper	0	0	0	0	0
18" Caliper	0	3	0	0	3
19" Caliper	0	0	0	0	0
20" Caliper	0	0	0	0	0
22" Caliper	0	0	0	0	0
23" Caliper	0	0	0	0	0
24" Caliper	0	1	0	0	1
26" Caliper	1	0	0	0	1
TOTAL	12	6	8	2	28

Huguenot Pump Station and Tank

Site Plan

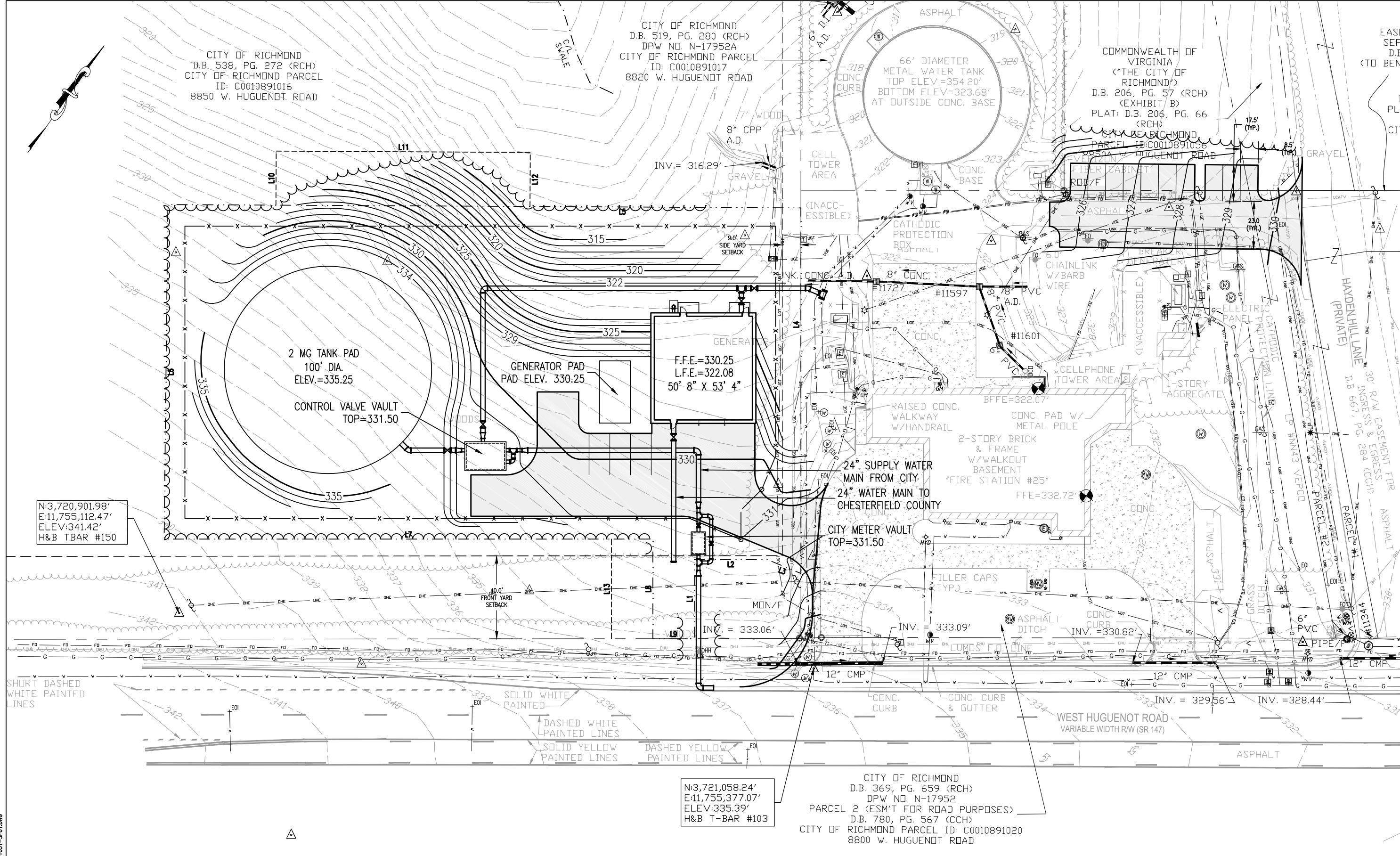

CITY OF RICHMOND
 D.B. 538, PG. 272 (RCH)
 CITY OF RICHMOND PARCEL
 ID: C0010891016
 8850 W. HUGUENOT ROAD

CITY OF RICHMOND
 D.B. 519, PG. 280 (RCH)
 DPW NO. N-17952A
 CITY OF RICHMOND PARCEL
 ID: C0010891017
 8820 W. HUGUENOT ROAD

COMMONWEALTH OF VIRGINIA
 ("THE CITY OF RICHMOND")
 D.B. 206, PG. 57 (RCH)
 (EXHIBIT B)
 PLAT: D.B. 206, PG. 66 (RCH)

CITY OF RICHMOND
 D.B. 369, PG. 659 (RCH)
 DPW NO. N-17952
 PARCEL 2 (ESM'T FOR ROAD PURPOSES)
 D.B. 780, PG. 567 (CCH)
 CITY OF RICHMOND PARCEL ID: C0010891020
 8800 W. HUGUENOT ROAD

N:3,720,901.98'
 E:11,755,112.47'
 ELEV:341.42'
 H&B TBAR #150

N:3,721,058.24'
 E:11,755,377.07'
 ELEV:335.39'
 H&B T-BAR #103

NO.	DATE	BY	REVISIONS



PRELIMINARY DESIGN
 NOT TO BE USED
 FOR CONSTRUCTION

SCALE:
 HORIZ: 1"=20'
 VERT: N/A
 DATE: DEC. 2016
 DESIGNED: Y.L.M.
 DRAWN: Y.L.M.
 CHECKED: S.L.L.
 PROJECT NO.: 46501-031

CHESTERFIELD COUNTY
 DEPARTMENT OF PUBLIC UTILITIES
 9840 GOVERNMENT CENTER PKWY CHESTERFIELD, VA 23832
 HUGUENOT ROAD PUMP STATION AND TANK
 PRELIMINARY SITE LAYOUT AND GRADING PLAN

SHEET
 X
 OF
 X

N: 46501-031.CADD\CADD\C46501031-SP01.DWG

Huguenot Pump Station and Tank

Landscaping Plan





CITY OF RICHMOND
D.B. 538, PG. 272 (RCH)
CITY OF RICHMOND PARCEL
ID: C0010891016
8850 W. HUGUENOT ROAD

CITY OF RICHMOND
D.B. 519, PG. 280 (RCH)
DPW NO. N-17952A
CITY OF RICHMOND PARCEL
ID: C0010891017
8820 W. HUGUENOT ROAD

COMMONWEALTH OF VIRGINIA
("THE CITY OF RICHMOND")
D.B. 206, PG. 57 (RCH)
(EXHIBIT B)
PLAT: D.B. 206, PG. 66 (RCH)
CITY OF RICHMOND
PARCEL ID: C0010891056
8820 W. HUGUENOT ROAD

**PROPOSED PLANTING
LEGEND/SCHEDULE**

-  6 LARGE SHADE TREES (ST)
MIN. 2.5" CALIPER, 6' HEIGHT
SPECIES:
NORTHERN RED OAK
YELLOW POPLAR
-  21 EVERGREEN TREE (ET)
MIN. 8' HEIGHT
SPECIES:
LOBLOLLY PINE
EASTERN RED CEDAR
-  26 LARGE SHRUBS (LS)
MIN. 3' HEIGHT
SPECIES:
ALLEGHANY SERVICEBERRY
HAZELNUT
INKBERRY

NOTE: NEW PLANTINGS SHALL BE
INSTALLED TO MAINTAIN 5' FEET
OF CLEAR SPACE BETWEEN
FENCE AND MATURE
LANDSCAPING.

N:3,720,901.98'
E:11,755,112.47'
ELEV:341.42'
H&B TBAR #150

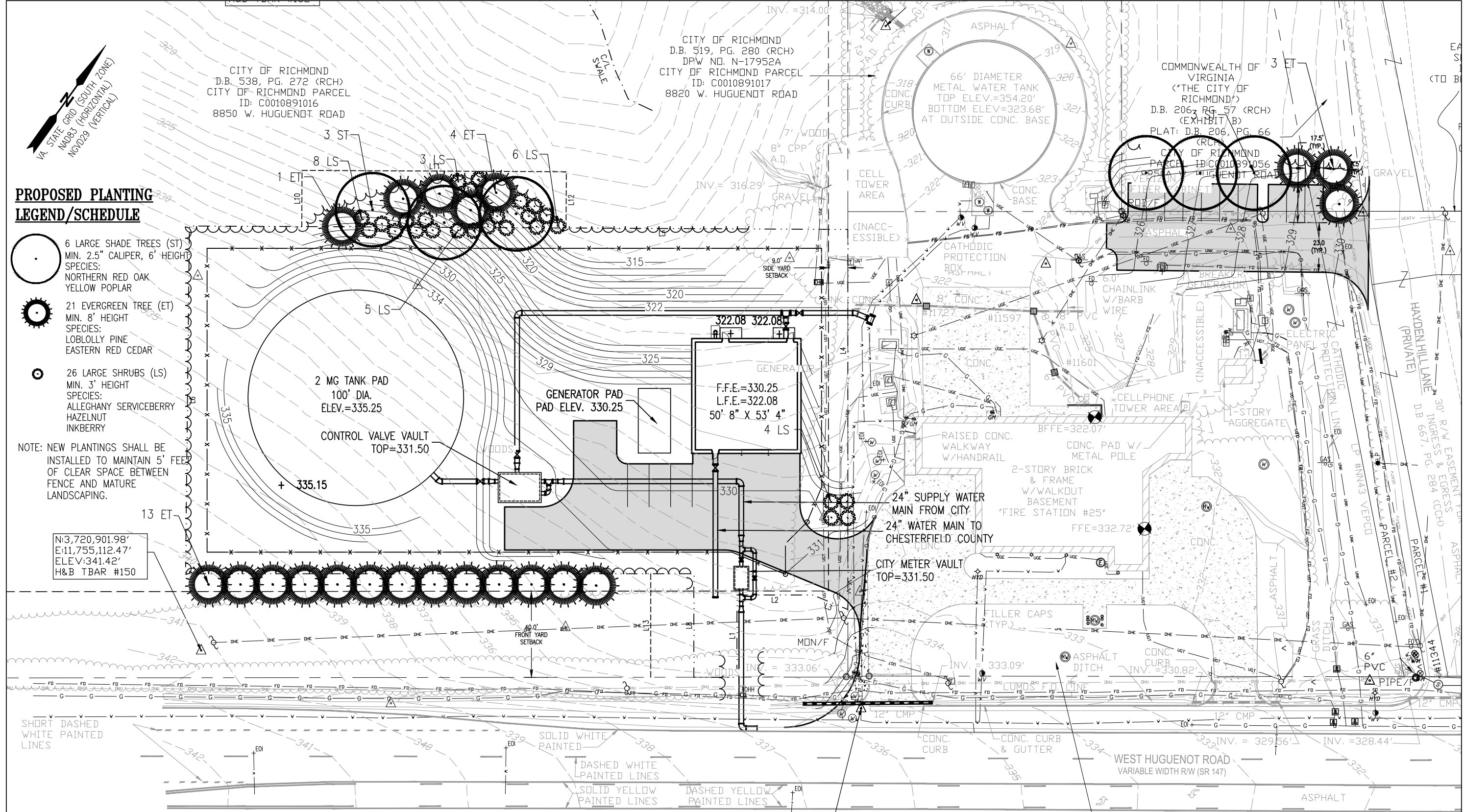

SHORT DASHED
WHITE PAINTED
LINES

SOLID WHITE
PAINTED
DASHED WHITE
PAINTED LINES
SOLID YELLOW
PAINTED LINES
DASHED YELLOW
PAINTED LINES

N:3,721,058.24'
E:11,755,377.07'
ELEV:335.39'
H&B T-BAR #103

CITY OF RICHMOND
D.B. 369, PG. 659 (RCH)
DPW NO. N-17952
PARCEL 2 (ESM'T FOR ROAD PURPOSES)
D.B. 780, PG. 567 (CCH)
CITY OF RICHMOND PARCEL ID: C0010891020
8800 W. HUGUENOT ROAD

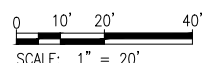

N: 46501-031\CADD\46501031L1-01.DWG

NO.	DATE	BY	REVISIONS



PRELIMINARY DESIGN
NOT TO BE USED
FOR CONSTRUCTION

SCALE:
HORIZ: 1"=20'
VERT.: N/A
DATE: DEC. 2016
DESIGNED: Y.L.M.
DRAWN: Y.L.M.
CHECKED: S.L.L.
PROJECT NO.: 46501-031

CHESTERFIELD COUNTY
DEPARTMENT OF PUBLIC UTILITIES
9840 GOVERNMENT CENTER PKWY CHESTERFIELD, VA 23832
HUGUENOT ROAD PUMP STATION AND TANK
LANDSCAPING PLAN

SHEET
X
OF
X

Huguenot Pump Station and Tank

Floor Plan, Wall Section and Elevations

GENERAL SHEET NOTES

1. GENERAL SHEET NOTES TEXT
2. GENERAL SHEET NOTES TEXT

SHEET KEYNOTES

1. SHEET KEYNOTES TEXT
2. SHEET KEYNOTES TEXT

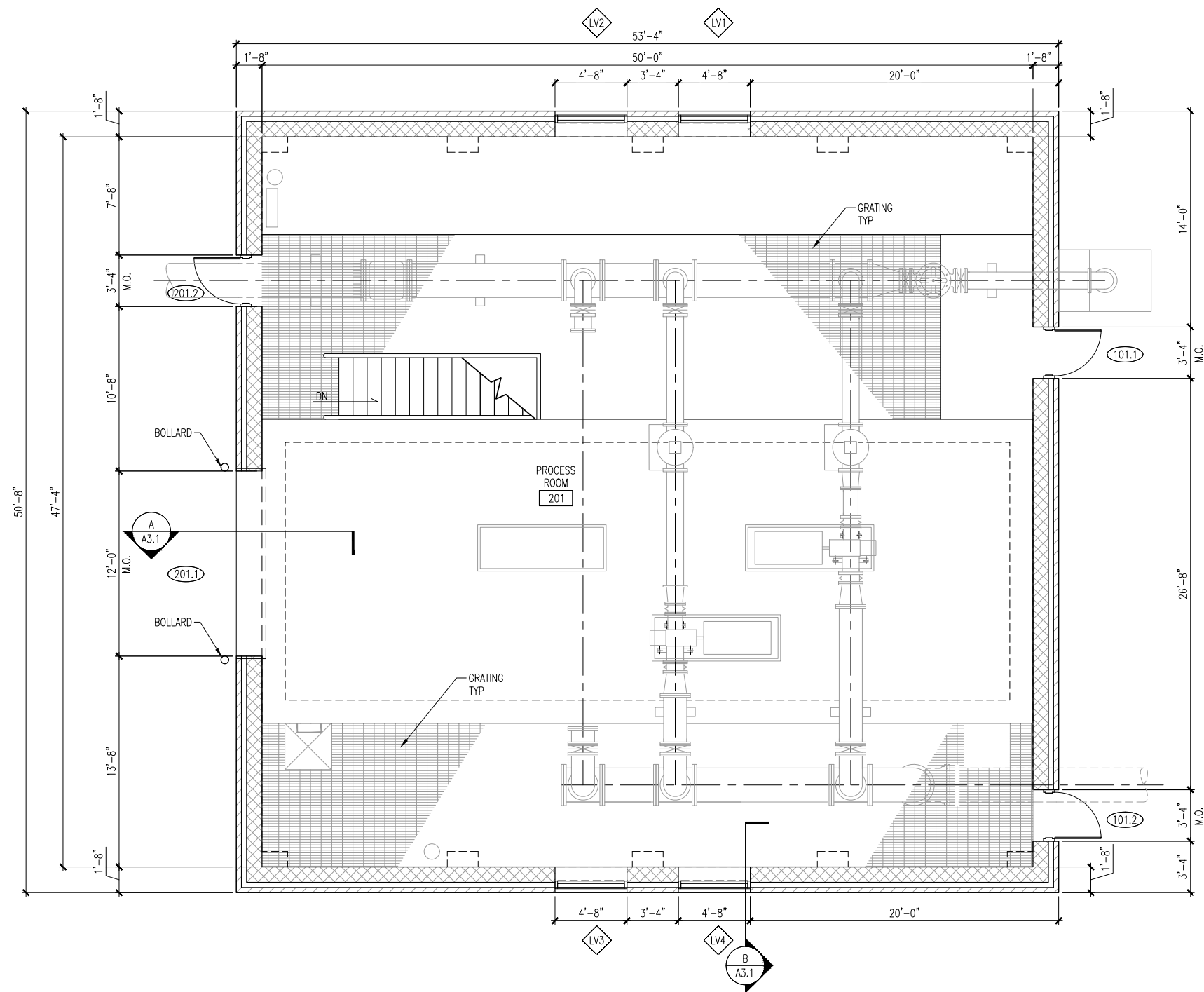

1 GRADE LEVEL PLAN
 A1.1 SCALE: 1/4" = 1'-0"
 REF:

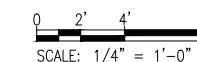

N:\46501-031\CADD\46501031A1-01.DWG
 PLOT DATE: 12/29/2016 3:08:24 PM PAGE SETUP: WRA-PDF CADD24 PLOT STYLE: WRA_PLOT.ctb PAPER SIZE: ARCH D (36" X 48")

NO.	DATE	BY	REVISIONS



PRELIMINARY DESIGN
 NOT TO BE USED
 FOR CONSTRUCTION

SCALE: _____
 HORIZ: _____
 VERT: _____
 DATE: DEC. 2016
 DESIGNED: _____
 DRAWN: _____
 CHECKED: _____
 PROJECT NO.: 46501-031

CHESTERFIELD COUNTY
 DEPARTMENT OF PUBLIC UTILITIES
 9840 GOVERNMENT CENTER PKWY CHESTERFIELD, VA 23832
 HUGUENOT ROAD PUMP STATION AND TANK

SHEET _____
 OF _____
 A1.1

GENERAL SHEET NOTES

1. GENERAL SHEET NOTES TEXT
2. GENERAL SHEET NOTES TEXT

SHEET KEYNOTES

1. SHEET KEYNOTES TEXT
2. SHEET KEYNOTES TEXT

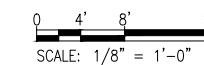
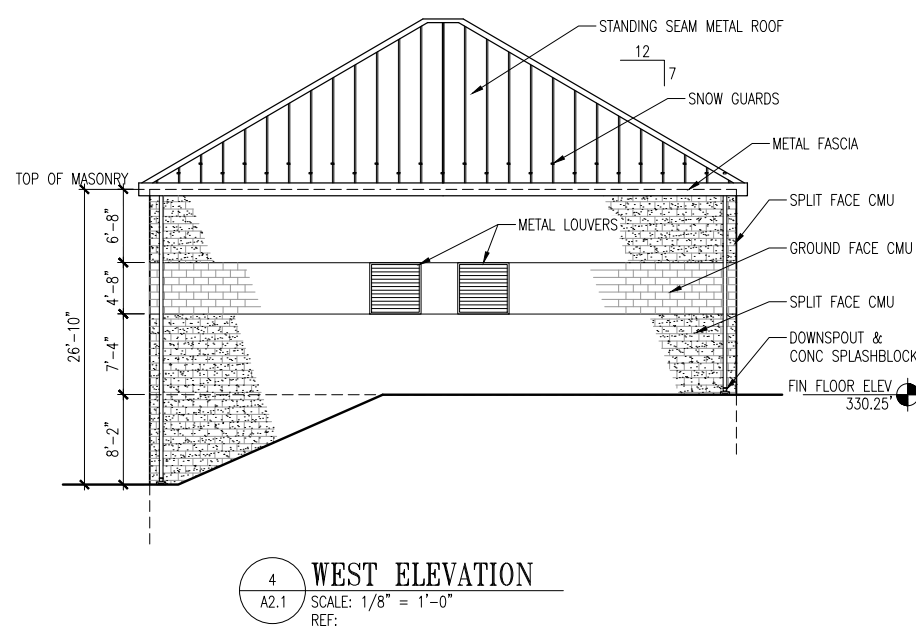
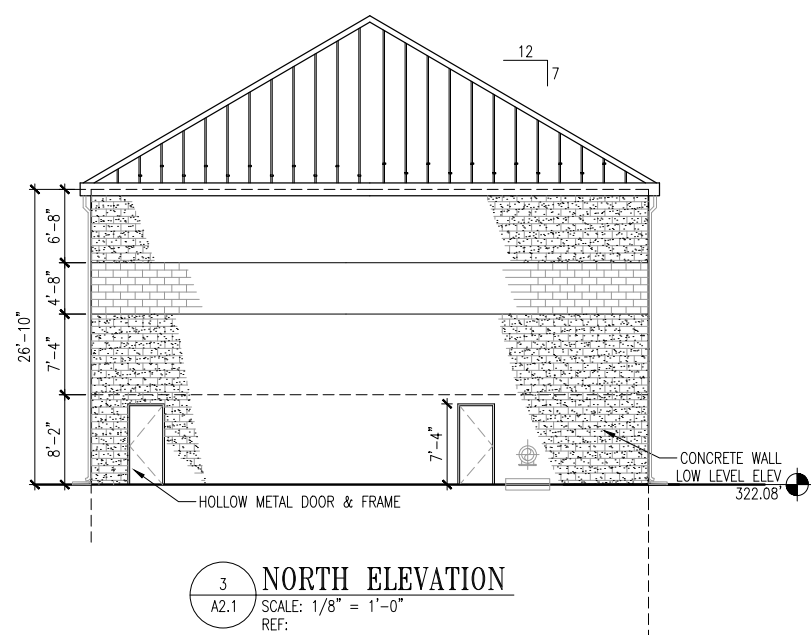
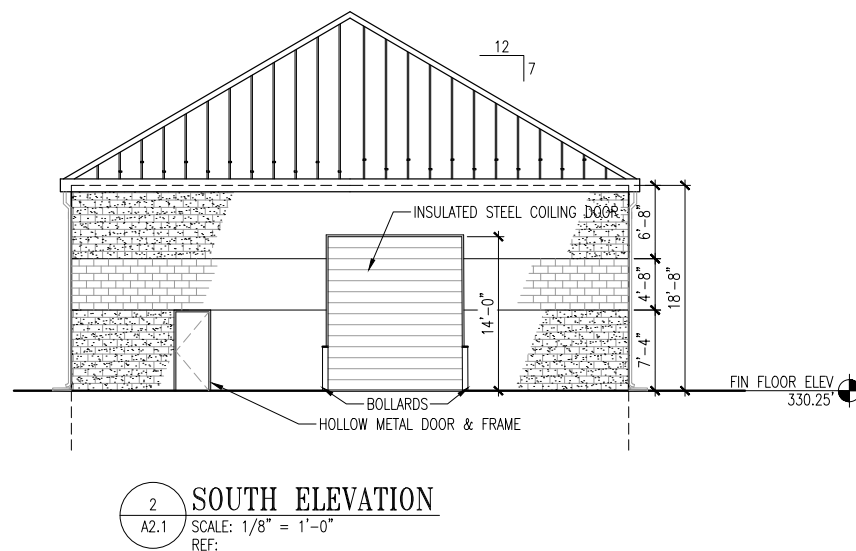
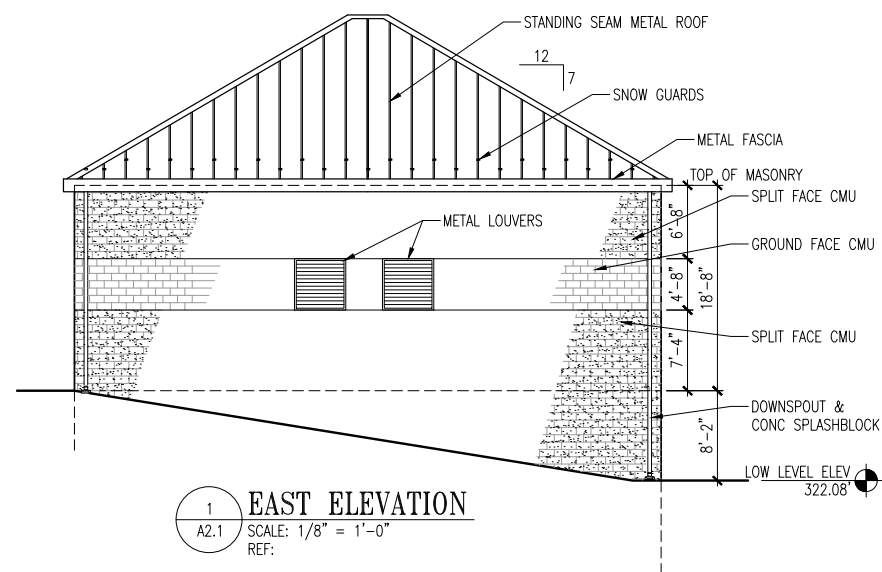

N:\46501-031\CADD\46501031-A2-01.DWG
 PLOT DATE: 12/29/2017 2:00:34 PM PAGE SETUP: WRA-PDF C06240 PLT01 STYLE: WRA_2006CTB PAPER SIZE: ARCH FULL BLEED D (36" X 48" INCHES)

NO.	DATE	BY	REVISIONS



PRELIMINARY DESIGN
 NOT TO BE USED
 FOR CONSTRUCTION

SCALE: _____
 HORIZ: _____
 VERT: _____
 DATE: DEC. 2016
 DESIGNED: _____
 DRAWN: _____
 CHECKED: _____
 PROJECT NO.: 46501-031

CHESTERFIELD COUNTY
 DEPARTMENT OF PUBLIC UTILITIES
 9840 GOVERNMENT CENTER PKWY CHESTERFIELD, VA 23832
 HUGUENOT ROAD PUMP STATION AND TANK

SHEET _____
 of _____
 A2.1

GENERAL SHEET NOTES

1. GENERAL SHEET NOTES TEXT
2. GENERAL SHEET NOTES TEXT

SHEET KEYNOTES

1. SHEET KEYNOTES TEXT
2. SHEET KEYNOTES TEXT

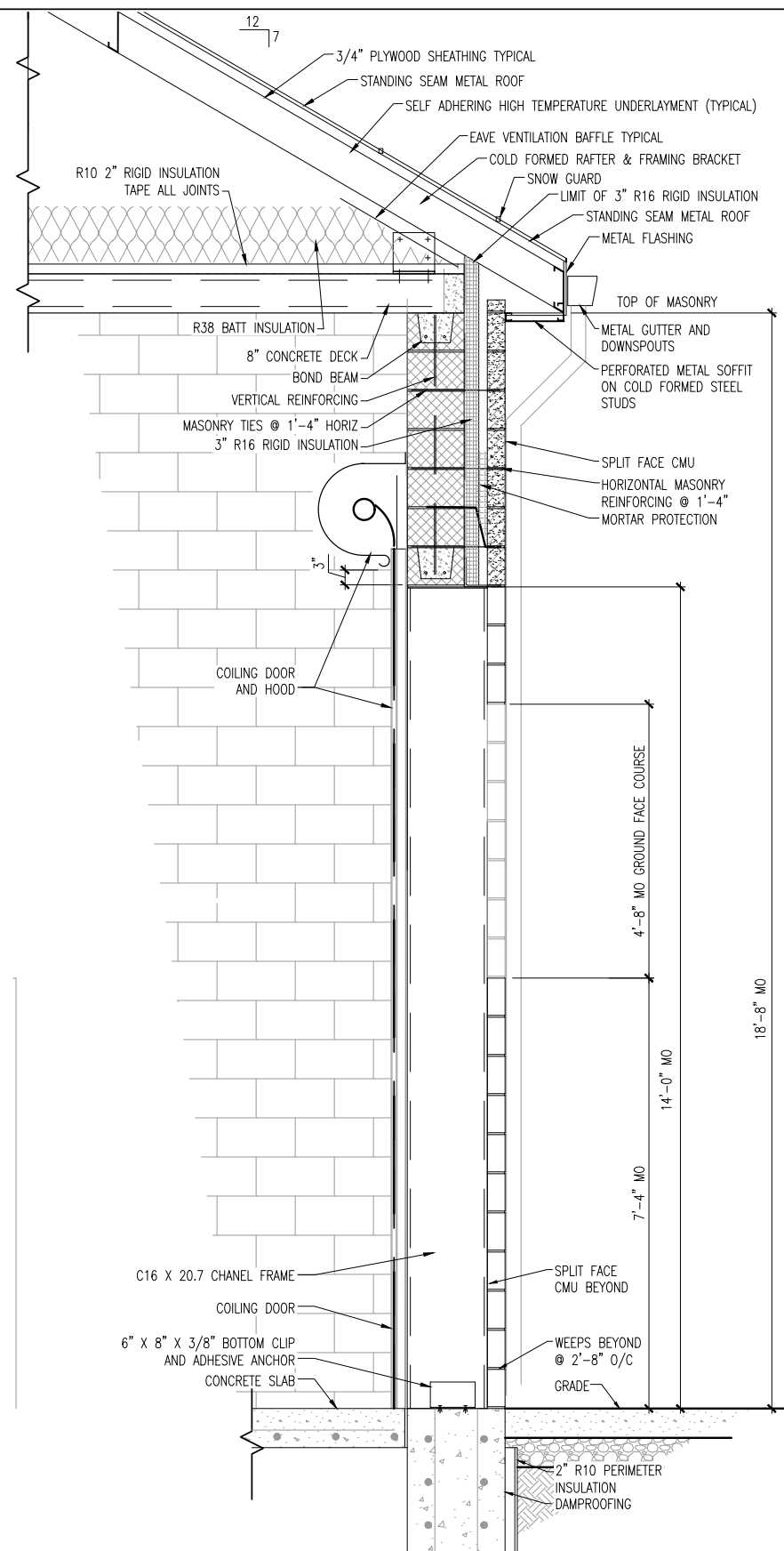

A WALL SECTION
 A3.1 SCALE: 3/4" = 1'-0"
 REF: A1.1

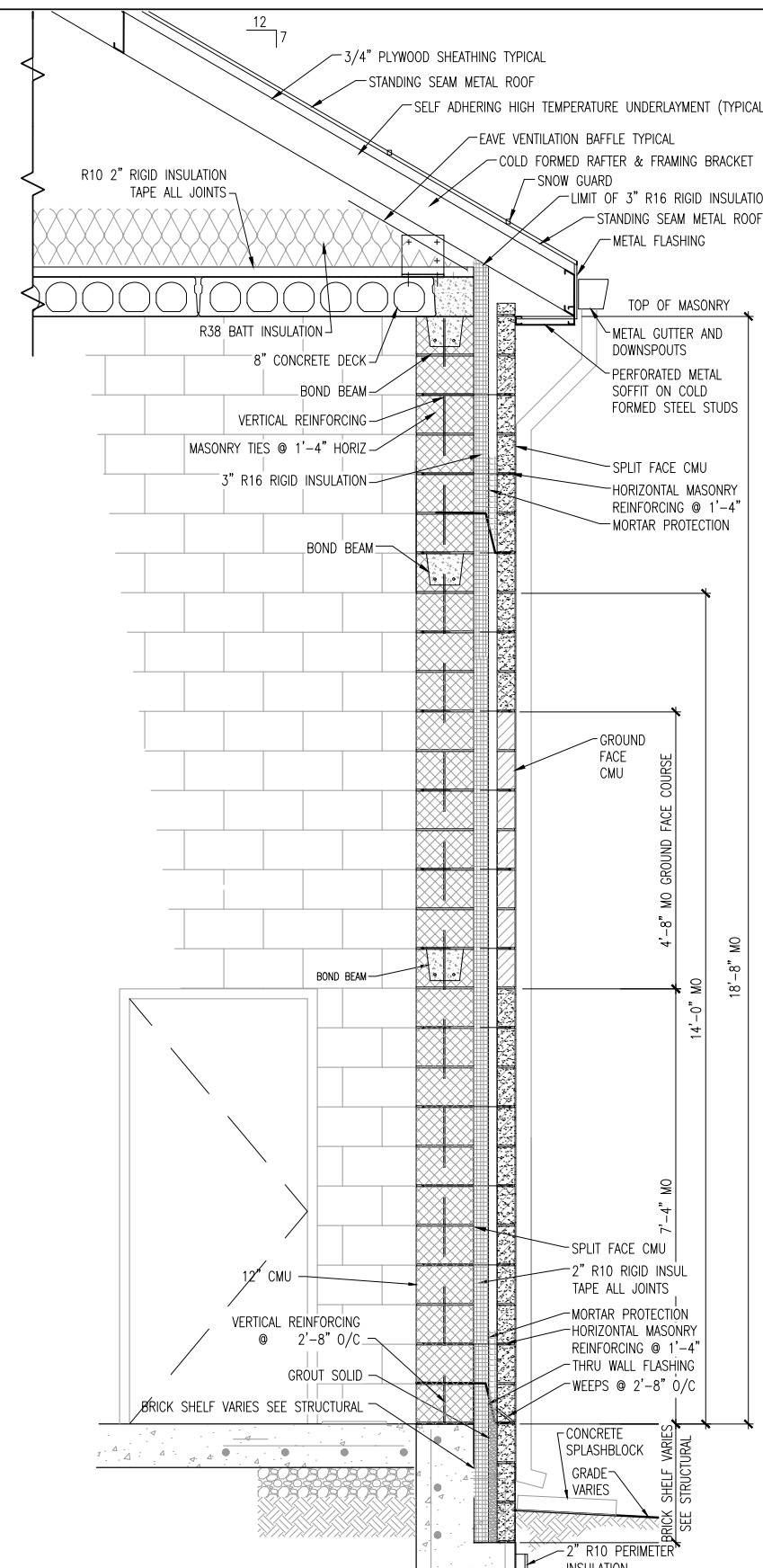

B WALL SECTION
 A3.1 SCALE: 3/4" = 1'-0"
 REF: A1.1

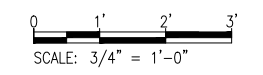

N:\46501-031\CADD\46501031A3-01.DWG
 PLOT DATE: 12/29/2016 3:04:15 PM PAGE SETUP: WRA-PDF CHECKED: PLDT STYLE: WRA-DWG.ctb PAPER SIZE: ARCH FULL BLEED 3 0.000 X 24.000 INCHES

NO.	DATE	BY	REVISIONS



PRELIMINARY DESIGN
 NOT TO BE USED
 FOR CONSTRUCTION

SCALE: _____
 HORIZ: _____
 VERT.: _____
 DATE: DEC. 2016
 DESIGNED: _____
 DRAWN: _____
 CHECKED: _____
 PROJECT NO.: 46501-031

CHESTERFIELD COUNTY
 DEPARTMENT OF PUBLIC UTILITIES
 9840 GOVERNMENT CENTER PKWY CHESTERFIELD, VA 23832
 HUGUENOT ROAD PUMP STATION AND TANK

SHEET _____
 OF _____
 A3.1

Huguenot Pump Station and Tank

Renderings



East Elevation



North Elevation



West Elevation



South Elevation





Huguenot Pump Station and Tank
City of Richmond, Department of Public Utilities

Rendering View 02 - Tank Option 01
2018.02.08

Huguenot Pump Station and Tank

Light Fixture Cut Sheets



TWH LED

LED Wall Luminaire



Catalog Number	
Notes	Garage Door Light Fixture
Type	West Elevation Light Fixture

Hit the Tab key or mouse over the page to see all interactive elements.

Specifications

Width:	16-1/4" (41.3 cm)
Height:	15-3/4" (40.0 cm)
Depth:	8" (20.3 cm)
Weight:	28 lbs (12.7 kg)

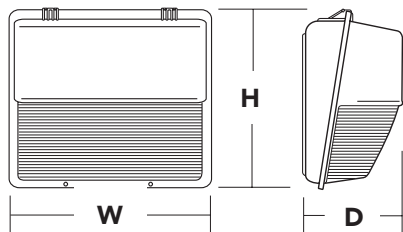

Introduction

The popular TWH luminaire is now available with LED technology. Cast in a traditional dayform, the TWH LED offers a classic appearance and is powered by advanced LEDs.

The new TWH LED luminaire is powerful yet energy efficient, capable of replacing up to a 400W metal halide luminaire while saving up to 77% in energy costs. Offering an expected service life of more than 20 years, the TWH LED eliminates frequent lamp and ballast replacements associated with traditional technologies.

Ordering Information

EXAMPLE: TWH LED 30C 1000 50K T3M MVOLT DDBXD

TWH LED	Series	LEDs	Drive current	Color temperature	Distribution	Voltage	Control Options	Other Options	Finish (required)
	TWH LED	10C 10 LEDs (one engine)	1000 1000 mA (1 A)	40K 4000K 50K 5000K	T3M Type III Medium	MVOLT ¹ 120 ¹ 208 ¹ 240 ¹ 277 ¹ 347 ² 480 ^{2,3}	Shipped installed PER NEMA twist-lock receptacle only (no controls) PE Photoelectric cell, button type ⁴	Shipped installed SF Single fuse (120, 277, 347V) ⁵ DF Double fuse (208, 240, 480V) ⁵ TP Tamper proof screws NOM NOM Certified SPD Separate surge protection ⁶ ELSW Emergency battery backup (standard 0°C) ⁷ ELCW Emergency battery backup (cold weather -20°C) ⁷ Shipped separately VG Vandal guard ⁸ WG Wire guard ⁸	DDBXD Dark bronze DBLXD Black DNAXD Natural aluminum DWHXD White DDBTXD Textured dark bronze DBLBXD Textured black DNATXD Textured natural aluminum DWHGXD Textured white

Stock configurations are offered for shorter lead times:

Standard Part Number	Stock Part Number
TWH LED 10C 1000 40K T3M MVOLT DDBXD	TWH LED 10C 40K
TWH LED 20C 1000 40K T3M MVOLT DDBXD	TWH LED 20C 40K
TWH LED 30C 1000 40K T3M MVOLT DDBXD	TWH LED 30C 40K
TWH LED 10C 1000 50K T3M MVOLT DDBXD	TWH LED 10C 50K
TWH LED 20C 1000 50K T3M MVOLT DDBXD	TWH LED 20C 50K
TWH LED 30C 1000 50K T3M MVOLT DDBXD	TWH LED 30C 50K

Accessories

Ordered and shipped separately.

DLL127F 1.5 JU	Photocell - SSL twist-lock (120-277V) ⁹
DLL347 1.5 CUL JU	Photocell - SSL twist-lock (347V) ⁹
DLL480 1.5 CUL JU	Photocell - SSL twist-lock (480V) ⁹
DSHORT SBK U	Shorting cap ⁹
TWHVG U	Vandal guard accessory ¹⁰
TWHWG U	Wire guard accessory ¹⁰

For more control options, visit [DTL](#) and [ROAM](#) online.

NOTES

- MVOLT driver operates on any line voltage from 120-277V (50/60 Hz). Specify 120, 208, 240 or 277 options only when ordering with fusing (SF, DF options) or photocontrol (PE).
- Not available with 10C option.
- Not available with PE option.
- Must specify voltage; not available with MVOLT. Not available with 480V.
- Single fuse (SF) requires 120, 277 or 347 voltage option. Double fuse (DF) requires 208, 240 or 480 voltage option.
- See the electrical section on page 2 for more details.
- Not available with 30C, 347, 480, PER, or SPD. Emergency mode IES files located on product page at www.lithonia.com. ELSW and ELCW warranty is 3-year period.
- VG and WG options cannot be installed together. Also available as a separate accessory; see Accessories information at left.
- Requires luminaire to be specified with PER option. Ordered and shipped as a separate line item.
- Requires field modification (only when ordered as a separate accessory).



Performance Data

Lumen Output

Lumen values are from photometric tests performed in accordance with IESNA LM-79-08. Data is considered to be representative of the configurations shown, within the tolerances allowed by Lighting Facts. Contact factory for performance data on any configurations not shown here.

LEDs	Drive Current (mA)	Performance Package	System Watts	Dist. Type	40K (4000K, 70 CRI)					50K (5000K, 70 CRI)				
					Lumens	B	U	G	LPW	Lumens	B	U	G	LPW
10C (10 LEDs)	1000	10C 1000 --K	39W	T3M	3,377	0	3	3	87	3,398	0	3	3	87
20C (20 LEDs)	1000	20C 1000 --K	72W	T3M	6,983	1	3	4	97	7,027	1	3	4	97
30C (30 LEDs)	1000	30C 1000 --K	104W	T3M	8,375	1	3	5	81	8,427	1	3	5	81

Lumen Ambient Temperature (LAT) Multipliers

Use these factors to determine relative lumen output for average ambient temperatures from 0-40°C (32-104°F).

Ambient	Lumen Multiplier
0°C	1.02
10°C	1.01
20°C	1.00
25°C	1.00
30°C	1.00
40°C	0.98

Projected LED Lumen Maintenance

Data references the extrapolated performance projections for the TWH LED 30C 1000 platform in a 25°C ambient, based on 10,000 hours of LED testing (tested per IESNA LM-80-08 and projected per IESNA TM-21-11).

To calculate LLF, use the lumen maintenance factor that corresponds to the desired number of operating hours below. For other lumen maintenance values, contact factory.

Operating Hours	0	25,000	50,000	100,000
Lumen Maintenance Factor	1.00	0.97	0.93	0.87

Electrical Load

LEDs	Drive Current (mA)	System Watts	Current (A)					
			120	208	240	277	347	480
10C	1000	39 W	0.36	0.21	0.18	0.16	-	-
20C	1000	72 W	0.67	0.38	0.33	0.29	0.23	0.17
30C	1000	104 W	0.96	0.56	0.48	0.42	0.33	0.24

Options and Accessories



VG - Vandal guard



WG - Wire guard

FEATURES & SPECIFICATIONS

INTENDED USE

The energy savings, long life and easy-to-install design of the TWH LED make it the smart choice for building-mounted doorway and pathway illumination for nearly any facility.

CONSTRUCTION

Die-cast aluminum housing has an impact-resistant, tempered glass lens that is fully gasketed. Modular design allows for ease of maintenance. The LED driver is mounted to the front casting to thermally isolate it from the light engine for low operating temperature and long life. Housing is completely sealed against moisture and environmental contaminants.

FINISH

Exterior parts are protected by a zinc-infused Super Durable TGIC thermoset powder coat finish that provides superior resistance to corrosion and weathering. A tightly controlled multi-stage process ensures a minimum 3 mils thickness for a finish that can withstand extreme climate changes without cracking or peeling. Available in textured and non-textured finishes.

OPTICS

Protective glass lens covers the light engine's precision-molded proprietary acrylic lenses. Light engines are available in 4000K and 5000K configurations.

ELECTRICAL

Light engine(s) consist of 10 or 30 high-efficacy LEDs mounted to a metal-core circuit board and integral aluminum heat sink to maximize heat dissipation and promote long life (L87/100,000 hrs at 25°C). The electronic driver has a power factor of >90%, THD <20%, and a minimum 2.5 KV

surge rating. When ordering the SPD option, a separate surge protection device is installed within the luminaire which meets a minimum Category C low operation (per ANSI/IEEE C62.41.2).

INSTALLATION

Back housing is separated from front housing, eliminating ballast weight and promoting easy handling. Top 3/4" threaded wiring access. Back access through removable 3/4" knockout. Feed-thru wiring can be achieved by using a conduit tee. Mount on any vertical surface. Not recommended in applications where a sprayed stream of water can come in direct contact with glass lens.

LISTINGS

UL listed for wet locations. Rated for -40°C minimum ambient. Luminaire is IP55 rated.

WARRANTY

Five-year limited warranty. Complete warranty terms located at www.acuitybrands.com/CustomerResources/Terms_and_conditions.aspx.

Note: Actual performance may differ as a result of end-user environment and application. All values are design or typical values, measured under laboratory conditions at 25°C. Specifications subject to change without notice.





WST LED

Architectural Wall Sconce



Catalog Number

Notes

Pedestrian Door Light Fixture

Type

Hit the Tab key or mouse over the page to see all interactive elements.

Specifications

Luminaire

Height: 8-1/2"
(21.59 cm)

Width: 17"
(43.18 cm)

Depth: 10-3/16"
(25.9 cm)

Weight: 20 lbs
(9.1 kg)

Optional Back Box (BBW)

Height: 4"
(10.2 cm)

Width: 5-1/2"
(14.0 cm)

Depth: 1-1/2"
(3.8 cm)

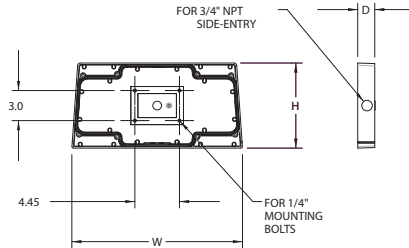
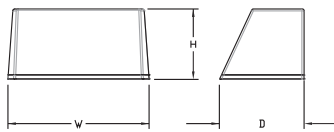

Introduction

The WST LED is designed with the specifier in mind. The traditional, trapezoidal shape offers a soft, non-pixelated light source for end-user visual comfort. For emergency egress lighting, the WST LED offers six battery options, including remote. For additional code compliance and energy savings, there is also a Bi-level motion sensor option. With so many standard and optional features, three lumen packages, and high LPW, the WST LED is your "go to" luminaire for most any application.

Ordering Information

EXAMPLE: WST LED P1 40K VF MVOLT DDBTXD

WST LED	Performance Package	Color temperature	Distribution	Voltage	Mounting
WST LED	P1 1,500 Lumen package	27K 2700 K	VF Visual comfort forward throw	MVOLT ¹ 277 ¹	Shipped included (blank) Surface mounting bracket Shipped separately BBW Surface-mounted back box ² PBBW Premium surface-mounted back box ^{2,3}
	P2 3,000 Lumen package	30K 3000 K	VW Visual comfort wide	120 ¹ 347	
	P3 6,000 Lumen package	40K 4000 K		208 ¹ 480	
		50K 5000 K		240 ¹	

Options		Finish (required)
PE	Photoelectric cell, button type	DDBXD Dark bronze
PER	NEMA twist-lock receptacle only	DBLXD Black
PER5	Five-wire receptacle only	DNAXD Natural aluminum
PER7	Seven-wire receptacle only	DWHXD White
DMG	0-10V dimming extend out back of housing for external control (no control) ⁴	DSSXD Sandstone
PIR	Motion/Ambient Light Sensor, 8-15' mounting height ⁵	DDBTXD Textured dark bronze
PIR1FC3V	Motion/ambient sensor, 8-15' mounting height, ambient sensor enabled at 1fc ⁵	DBLBXD Textured black
PIRH	180° motion/ambient light sensor, 15-30' mounting height ⁵	DNATXD Textured natural aluminum
PIRH1FC3V	Motion/ambient sensor, 15-30' mounting height, ambient sensor enabled at 1fc ⁵	DWHGXD Textured white
SF	Single fuse (120, 277, 347V) ⁶	DSSTXD Textured sandstone
DF	Double fuse (208, 240, 480V) ⁶	
DS	Dual switching ⁷	
E7WH	Emergency battery backup (7W) ⁸	
E7WC	Emergency battery backup (cold, 7W) ^{8,9}	
E7WHR	Remote emergency battery backup (remote 7W) ^{8,10}	
E20WH	Emergency battery backup (20W) ^{8,11}	
E20WC	Emergency battery backup (cold, 20W) ^{8,9,11}	
E23WHR	Remote emergency battery backup (remote 20W) ^{8,10}	
LCE	Left side conduit entry ¹²	
RCE	Right side conduit entry ¹²	
Shipped separately		
RBPW	Retrofit back plate ²	
VG	Vandal guard ¹³	
WG	Wire guard ¹³	

Accessories

Ordered and shipped separately.

WSTVCPBBW DDBXD U	Premium Surface - mounted back box
WSTBBW DDBTX U	Surface - mounted back box
RBPW DDBXD U	Retrofit back plate

NOTES

- MVOLT driver operates on any line voltage from 120-277V (50/60 Hz). Specify 120, 208, 240 or 277 options only. when ordering with button type photocell (PE), fusing (SF, DF), or dual switching (DS).
- Also available as a separate accessory; see accessories information.
- Top conduit entry standard.
- Not available with E7WH, E7WC, E7WHR, E20WC, E20WH, or E23WHR. Not

available with PER5 & PER7.

- Not available with PE, PER, PER5, PER7, VG or WG.
- Not available with MVOLT option. Button photocell (PE) can be ordered with a dedicated voltage option. Single fuse (SF) requires 120, 277 or 347 voltage option. Double fuse (DF) requires 208, 240 or 480 voltage option.
- Not available with E7WH, E7WC, E7WHR, E20WC, E20WH, or E23WHR. Used

with inverter system. Not available with 347/480V. Not available with PE, PER, PER5 & PER7.

- Not available with 347/480V.
- Battery pack rated for -20° to 40°C.
- Comes with PBBW.
- Warranty period is 3-years.
- Not available with BBW.
- Must order with fixture; not an accessory.



Emergency Battery Operation

The emergency battery backup is integral to the luminaire — no external housing required! This design provides reliable emergency operation while maintaining the aesthetics of the product.

All emergency backup configurations include an independent secondary driver with an integral relay to immediately detect AC power loss, meeting interpretations of [NFPA 70/NEC 2008 - 700.16](#)

The emergency battery will power the luminaire for a minimum duration of 90 minutes (maximum duration of three hours) from the time supply power is lost, per [International Building Code Section 1006](#) and [NFPA 101 Life Safety Code Section 7.9](#), provided luminaires are mounted at an appropriate height and illuminate an open space with no major obstructions.

The examples below show illuminance of 1 fc average and 0.1 fc minimum of the P1 power package and VF distribution product in emergency mode.

10' x 10' Gridlines
8' and 12' Mounting Height

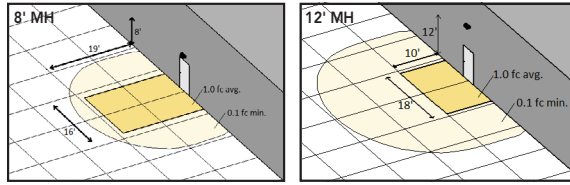

WST LED P1 27K VF MVOLT E7WH

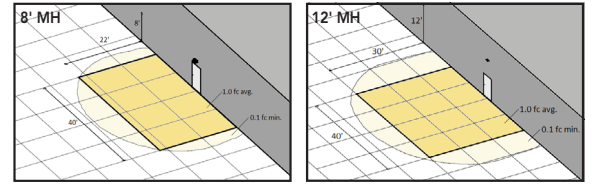

WST LED P2 40K VF MVOLT E20WH

Performance Data

Lumen Output

Lumen values are from photometric tests performed in accordance with IESNA LM-79-08. Data is considered to be representative of the configurations shown, within the tolerances allowed by Lighting Facts.

Performance Package	System Watts (MVOLT [®])	Dist. Type	27K (2700K, 70 CRI)					30K (3000K, 70 CRI)					40K (4000K, 70 CRI)					50K (5000K, 70 CRI)				
			Lumens	B	U	G	LPW	Lumens	B	U	G	LPW	Lumens	B	U	G	LPW	Lumens	B	U	G	LPW
P1	12W	VF	1,494	0	0	0	125	1,529	0	0	0	127	1,639	0	0	0	137	1,639	0	0	0	137
		VW	1,513	0	0	0	126	1,548	0	0	0	129	1,660	0	0	0	138	1,660	0	0	0	138
P2	25W	VF	3,162	1	0	1	126	3,236	1	0	1	129	3,468	1	0	1	139	3,468	1	0	1	139
		VW	3,202	1	0	0	128	3,277	1	0	0	131	3,512	1	0	0	140	3,512	1	0	0	140
P3	50W	VF	6,023	1	0	1	120	6,164	1	0	1	123	6,607	1	0	1	132	6,607	1	0	1	132
		VW	6,100	1	0	1	122	6,242	1	0	1	125	6,691	1	0	1	134	6,691	1	0	1	134

Lumen Ambient Temperature (LAT) Multipliers

Use these factors to determine relative lumen output for average ambient temperatures from 0-40°C (32-104°F).

Ambient		Lumen Multiplier
0°C	32°F	1.03
10°C	50°F	1.02
20°C	68°F	1.01
25°C	77°F	1.00
30°C	86°F	0.99
40°C	104°F	0.98

Electrical Load

Performance package	System Watts	Current (A)					
		120	208	240	277	347	480
P1	11	0.1	0.06	0.05	0.04	---	---
	14	---	---	---	---	0.04	0.03
P1 DS	14	0.12	0.07	0.06	0.06	---	---
P2	25	0.21	0.13	0.11	0.1	---	---
	30	---	---	---	---	0.09	0.06
P2 DS	25	0.21	0.13	0.11	0.1	---	---
P3	50	0.42	0.24	0.21	0.19	---	---
	56	---	---	---	---	0.16	0.12
P3 DS	52	0.43	0.26	0.23	0.21	---	---

Projected LED Lumen Maintenance

Values calculated according to IESNA TM-21-11 methodology and valid up to 40°C.

Operating Hours	0	25,000	50,000	100,000
Lumen Maintenance Factor	1.0	>0.95	>0.92	>0.87

Isofootcandle plots for the WST LED P3 40K VF and VW. Distances are in units of mounting height (10').

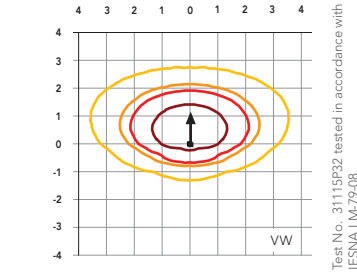
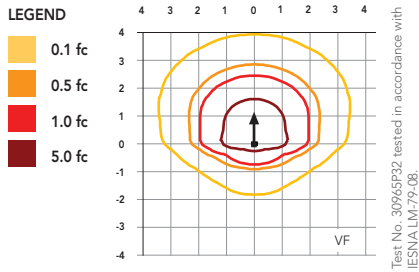

Distribution overlay comparison to 175W metal halide.

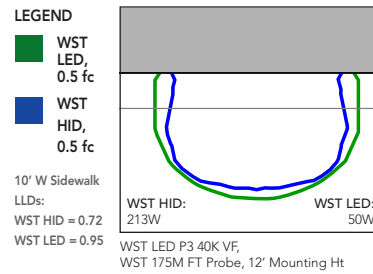

FEATURES & SPECIFICATIONS

INTENDED USE

The classic architectural shape of the WST LED was designed for applications such as hospitals, schools, malls, restaurants, and commercial buildings. The long life LEDs and driver make this luminaire nearly maintenance-free.

CONSTRUCTION

The single-piece die-cast aluminum housing integrates secondary heat sinks to optimize thermal transfer from the internal light engine heat sinks and promote long life. The driver is mounted in direct contact with the casting for a low operating temperature and long life. The die-cast door frame is fully gasketed with a one-piece solid silicone gasket to keep out moisture and dust, providing an IP65 rating for the luminaire.

FINISH

Exterior parts are protected by a zinc-infused Super Durable TGIC thermoset powder coat finish that provides superior resistance to corrosion and weathering. A tightly controlled multi-stage process ensures a minimum 3 mils thickness for a finish that can withstand extreme climate changes without cracking or peeling. Standard Super Durable colors include dark bronze, black, natural aluminum, sandstone and white. Available in textured and non-textured finishes.

OPTICS

Well crafted reflector optics allow the light engine to be recessed within the luminaire, providing visual comfort, superior distribution, uniformity, and spacing in wall-mount applications. The WST LED has zero uplight and qualifies as a Nighttime Friendly™ product, meaning it is consistent with the LEED® and Green Globes™ criteria for eliminating wasteful uplight.

ELECTRICAL

Light engine(s) consist of 98 high-efficacy LEDs mounted to a metal core circuit board and integral aluminum heat sinks to maximize heat dissipation and promote long life (100,000 hrs at 40°C, L87). Class 2 electronic driver has a power factor >90%, THD <20%. Easily-serviceable surge protection device meets a minimum Category B (per ANSI/IEEE C62.41.2).

INSTALLATION

A universal mounting plate with integral mounting support arms allows the fixture to hinge down for easy access while making wiring connections.

LISTINGS

CSA certified to U.S. and Canadian standards. Luminaire is IP65 rated. PIR and back box options are rated for wet location. Rated for -30°C to 40°C ambient.

DesignLights Consortium® (DLC) Premium qualified product. Not all versions of this product may be DLC Premium qualified. Please check the DLC Qualified Products List at www.designlights.org/QPL to confirm which versions are qualified.

WARRANTY

5-year limited warranty. Complete warranty terms located at: www.acuitybrands.com/CustomerResources/Terms_and_conditions.aspx.

Note: Actual performance may differ as a result of end-user environment and application. All values are design or typical values, measured under laboratory conditions at 25 °C. Specifications subject to change without notice.

Huguenot Pump Station and Tank

Product Information for
Exterior Building Materials

Split Face CMU - color J46S Earth Brown

I D E A L F O R

- Interior & exterior facades
- Adding texture & drama
- Accent band

P H O T O

PetSmart

Chambersburg, PA

Color: NM-141



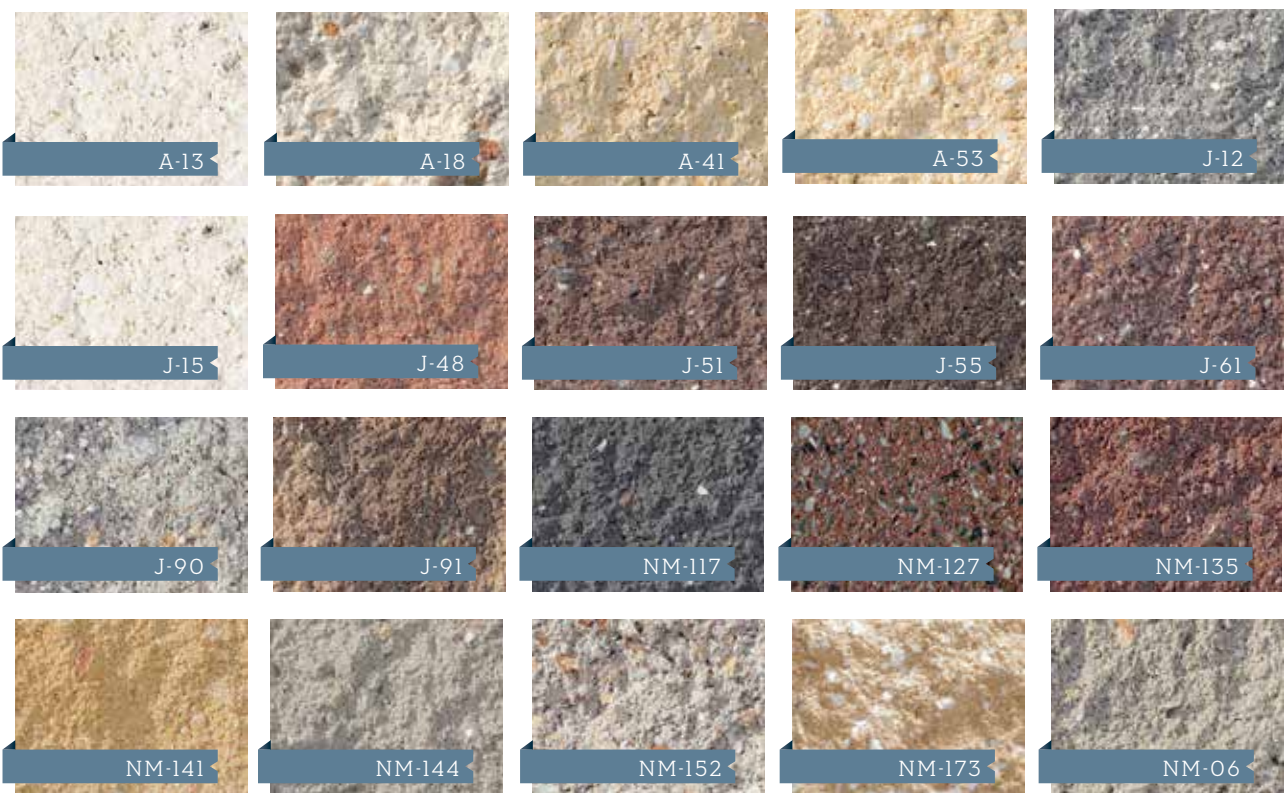

SPLIT FACE FINISH

SUPERIOR DURABILITY WITH DEPTH & DIMENSION

Nitterhouse's split face block is produced with a textured relief look that provides depth and dimension to each individual block while still providing superior quality and durability. Our split face block meets ASTM-C90 standard specification for loadbearing concrete masonry units and can also be used at and below grade. All of Nitterhouse's CMU's come in a wide variety of colors and matching Type-S mortar. Custom colors are also available. Contact your representative for more information.



J-46 Split Face



NM-152 SPLIT FACE



NM-544 SPLIT FACE

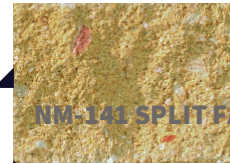

NM-141 SPLIT FACE

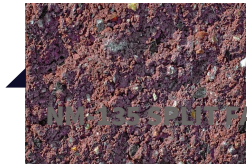

NM-155 SPLIT FACE



NM-407 SPLIT FACE



NM-117 SPLIT FACE



NM-06 SPLIT FACE



J-39 SPLIT FACE



J-50 SPLIT FACE

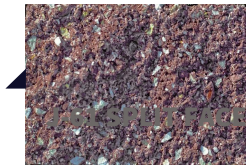

J-40 SPLIT FACE

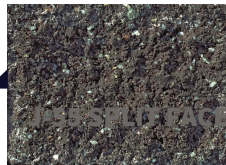

J-45 SPLIT FACE

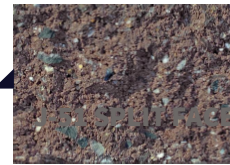

J-42 SPLIT FACE

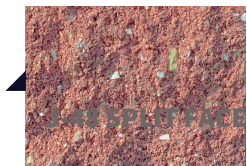

J-47 SPLIT FACE



J-46 SPLIT FACE



J-16 SPLIT FACE



J-12 SPLIT FACE



A-53 SPLIT FACE



A-41 SPLIT FACE



A-18 SPLIT FACE

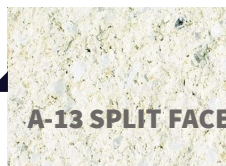

A-13 SPLIT FACE



Ground Face CMU - color A-53 Vanilla

I D E A L F O R

- Interior & exterior facades
- Adding appeal & uniform finish
- Accent band
- Natural beauty due to aggregates

P H O T O

Shippensburg University Dorm

Shippensburg, PA

Colors: A-18 (not shown) & NM-173



GROUND FACE FINISH

LOADBEARING, UNIFORM CMU'S

Nitterhouse's ground face CMU is produced with the highest quality materials and made with extreme attention, making every block uniform. Not only does our ground face block meet ASTM-C90 standard specification for loadbearing concrete masonry units, they can also be used both at and below grade. We offer a vast variety of colors and matching Type-S mortar. Custom colors are also available. Contact your representative for more information.

Merchant & Evans, Inc.

Architectural and Structural Roofing Products

Standing Seam Roof - color Dove Grey (13)



800-257-6215
www.ziprib.com

ZIP-RIB®
Structural Standing Seam Roof & Wall Panel System

ZIP-RIB®

Structural Standing Seam Roof & Wall Panel System

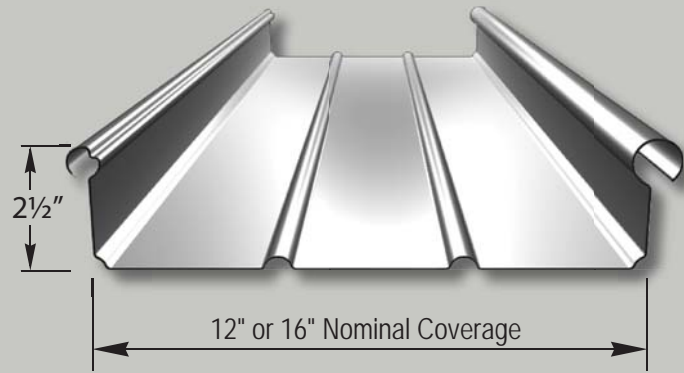

Applications

Structural roofing on slopes 1/4" per foot or greater.
Continuous lengths exceeding 460 ft.
Vertical walls. Conical tapers. Convex / Concave curves.

Substrates

Open purlin / Re-Roof framing / Plywood / Metal Deck

Standard Materials

24 , 22, 20 Ga. Galvalume (Aluminum/Zinc Coated Steel)

24, 22 Ga. Stainless Steel

.032, .040, .050 Aluminum

Mill Finish or with 1.0 Mil Kynar Coating System.

Smooth or Stucco-Embossed Surface.

Factory or field roll formed / mechanically curved.

Other Materials, Gauges & Custom Coatings available.

Performance

UL-90 Uplift, UL Class "A", UL P-XYZ Assemblies.

Factory Mutual Approved, Dade County Approved.

AAMA-501 Tested ASTM E-1592 Tested

ASTM E-1646 Tested ASTM E-1680 Tested

ASTM E-283 Tested ASTM E-331 Tested

ASTM E-2140 Tested F.B.C. Approved

New York City MEA, Thermal-Cycle Clip Test.

US Army Corps of Engineers.



SLIDING HOOK PANEL CLIP



GABLE CLIP

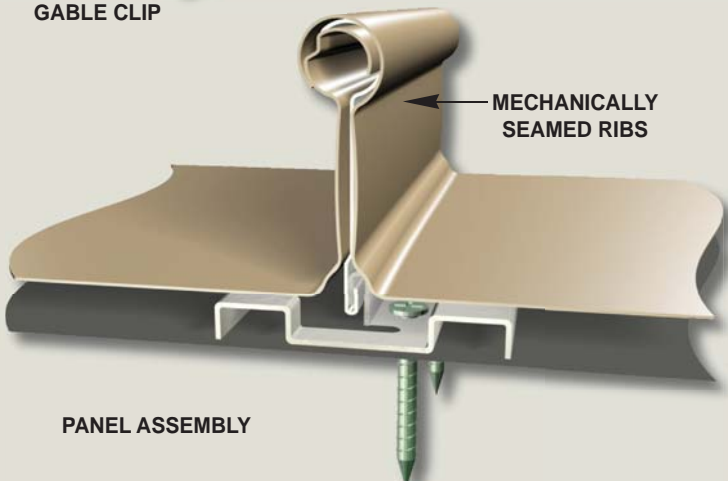

Standard Colors

		
Classic Bronze (01) SRI:3	Black (02) SRI: -1	
		
Medium Bronze (03) SRI:33	Chocolate Brown (04) SRI:25	Concord Cream (05) SRI:78
		
Sandstone (06) SRI:66	Redwood (07) SRI:29	Mission Red (08) SRI:48
		
Sierra Tan (09) SRI:51	Ascot White (10) SRI:80	Forest Green (11) SRI:23
		
Patina Green (12) SRI:47	Dove Grey (13) SRI:54	Rawhide (15) SRI:64
		
Rocky Grey (16) SRI:28	Regal Blue (18) SRI:23	Slate Grey (20) SRI:42
		
Slate Blue (21) SRI:31	Bone White (26) SRI:89	Charcoal Grey (62) SRI:27

Premium Colors

	
Siam Blue (14) SRI:35	
	
Teal (19) SRI:30	Coppertone (23) SRI:57
	
Antique Patina (24) SRI:25	Boysenberry (25) SRI:27
	
Hartford Green (27) SRI:23	Silversmith (28) SRI:51
	
Hemlock Green (30) SRI:30	Champagne (31) SRI:62
	
Titanium (35) SRI:59	

Colors shown are for representation purposes only. Actual color samples available upon request. Contact Merchant & Evans, Inc. for more info.



Updated Mar 7 2016

