

3022 3rd AVE

REAR ACCESS

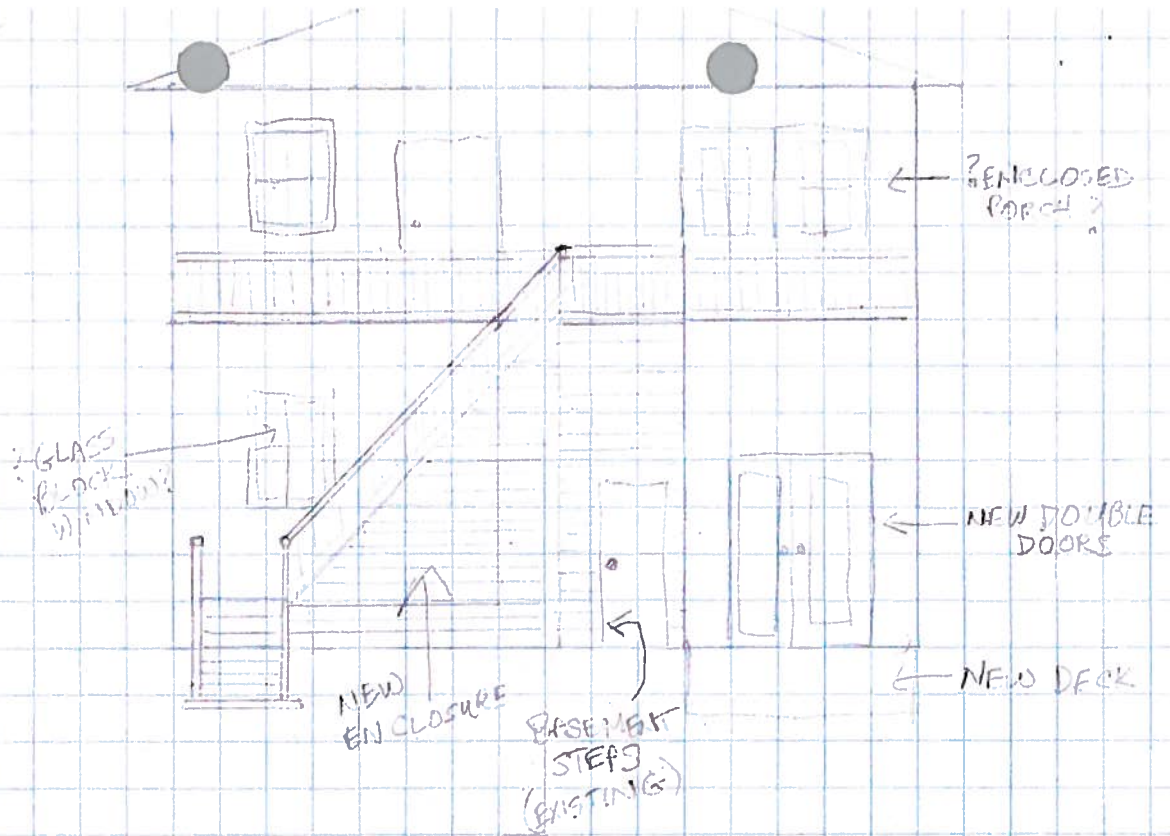

FRONT ELEVATION

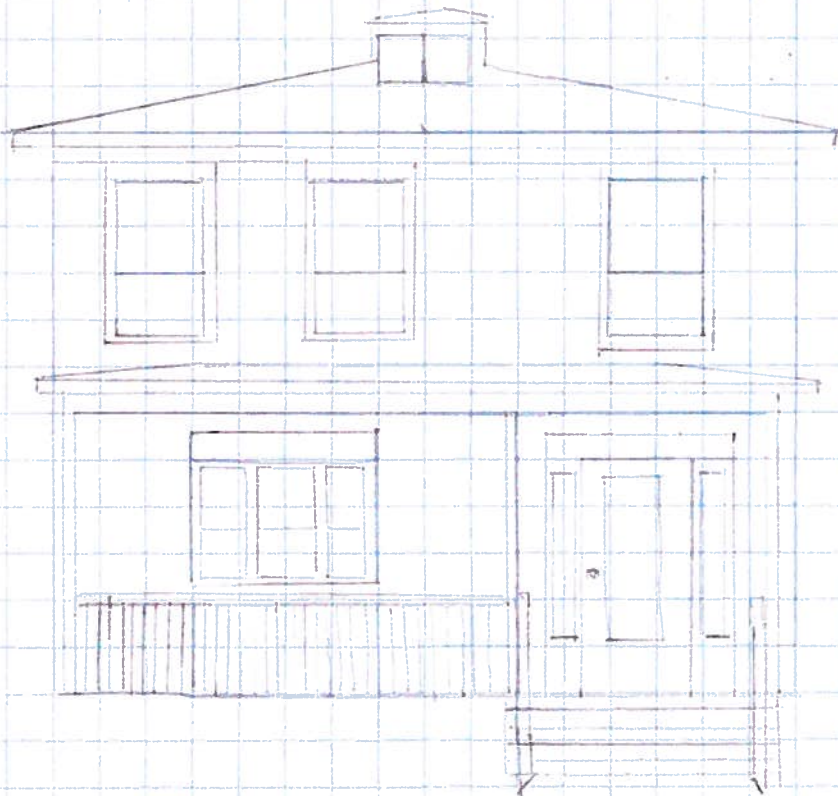

3022 3rd Ave

RICHMOND
VIRGINIA

prepared by

Ms. Lee Carossa

March 2, 2015

REV 5/6/15

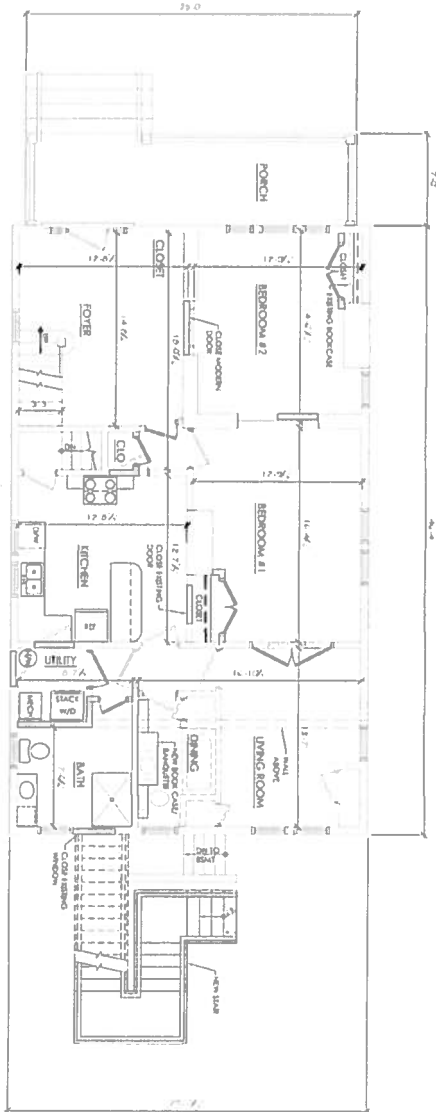

DD1 - FIRST FLOOR PLAN
SCALE: 1/4" = 1'-0"

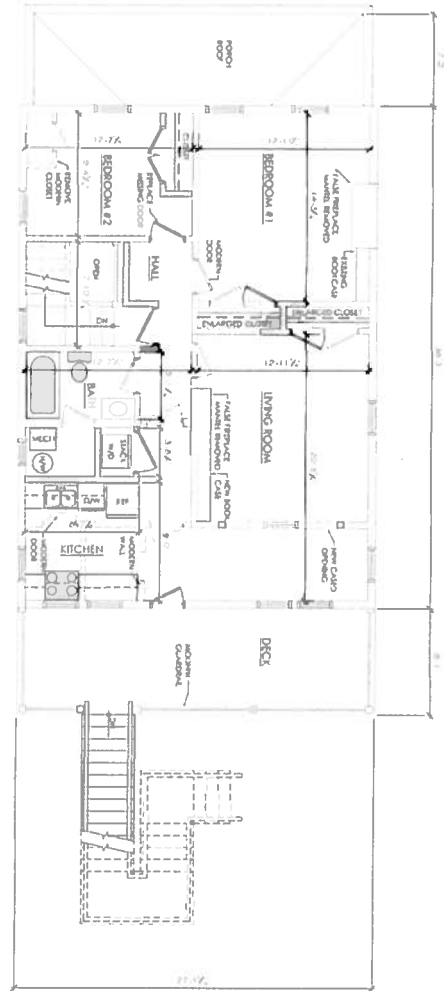

DD1 - SECOND FLOOR PLAN
SCALE: 1/4" = 1'-0"

PROGRESS PRINT - NOT FOR CONSTRUCTION

<p>DD1</p>	<p>Project No. 2014-11</p>	<p>Sell Date: JUL 30, 2014 Resident:</p>	 <p>Joseph F. Yates ARCHITECTS 804.804.0100</p>	<p>CANEOSSA RESIDENCE 3022 3rd Ave. Richmond, Virginia</p>	
-------------------	--------------------------------	--	--	---	--

GRAPHIC SCALE 1"=30'



Protracted From
City Baseline

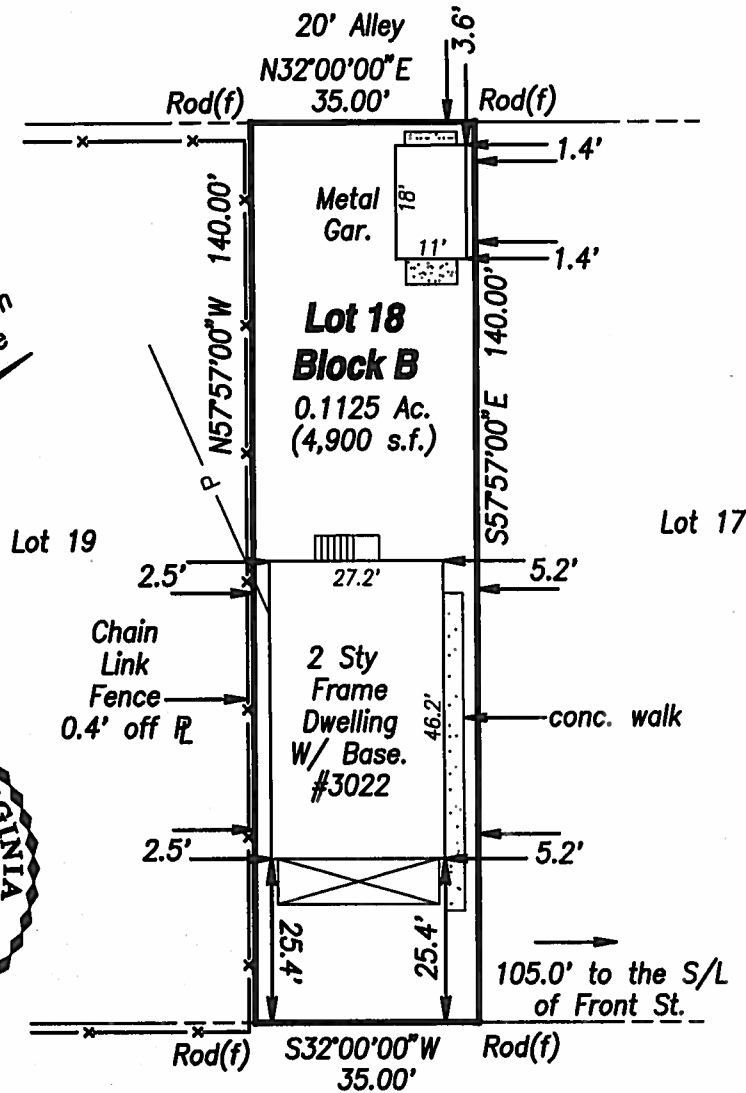

Third Avenue
60' R/W

Notes:

1. Property Owner:
L.T.Canossa
2. Zoning: R-6
3. This survey performed without benefit of a title report.
4. Property shown hereon is in Flood Zone "X",
a non hazard Flood Zone, from FEMA
community panel 5101290033D, dated 04/02/2009
5. Property identified as Parcel ID N0000920004

**Plat Showing
Improvements on
Lot 18, Block B
Highland Park
City of Richmond, Virginia**

Date: March 2, 2015 Scale: 1"= 30' JN: 56450015



Goodfellow, Jalbert, Beard and Associates Inc.

7104 Mechanicsville Turnpike / P.O. Box 539

Mechanicsville, Virginia 23111

(804) 746-7097 Fax (804) 730-7275

ENGINEERING - SURVEYING - PLANNING



