

TITLE SHEET

ADDITION PLAN
 PAULA & WILLIAM COOPER
 2701 WOODROW AVE.
 RICHMOND, VIRGINIA 23222

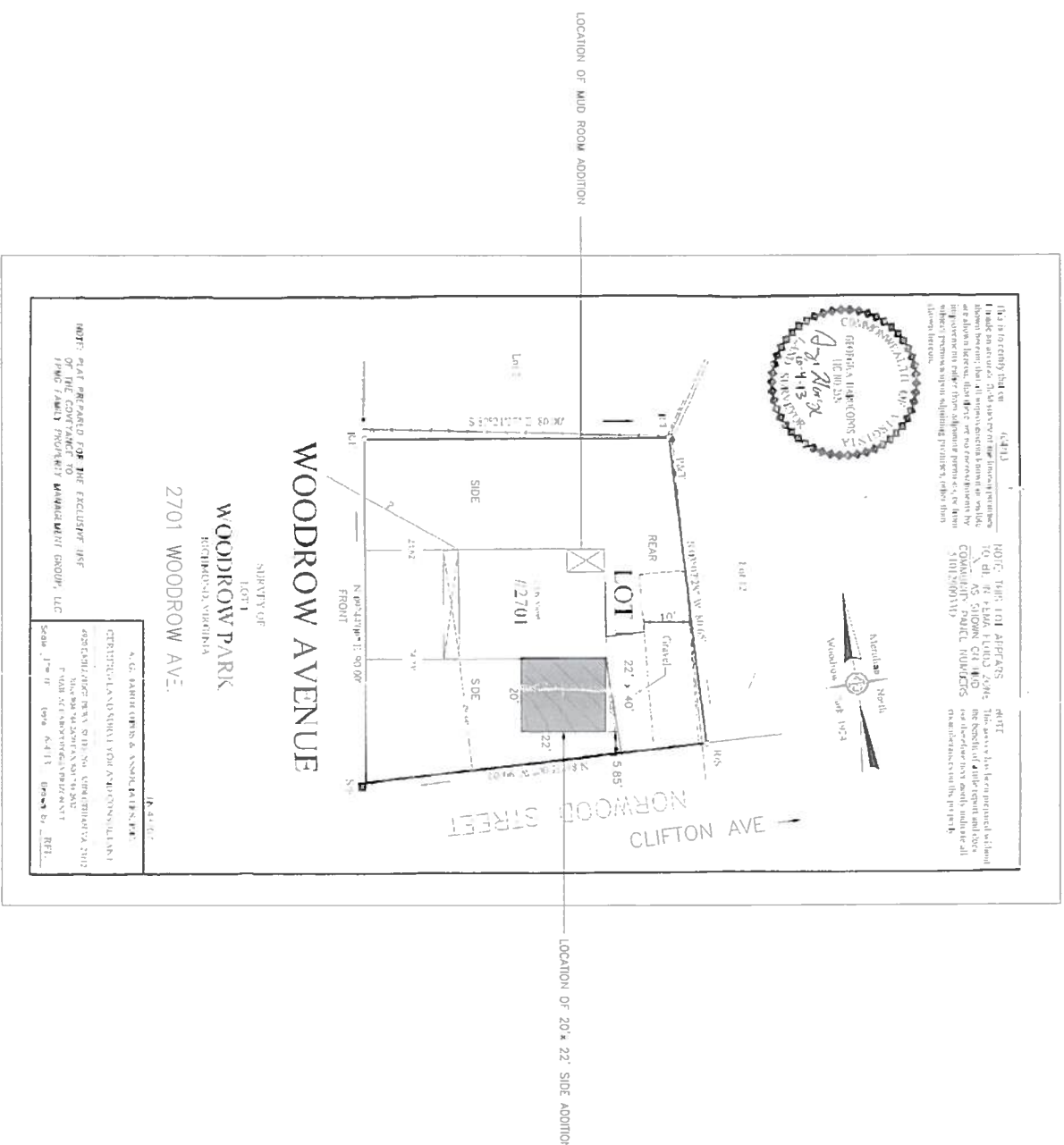

NOTE:
 1. INTERNATIONAL RESIDENTIAL CODE FOR ONE AND TWO -
 2. PROPERTY ADDRESS IS 2701 WOODROW AVE.
 3. ADDITION TO HOUSE IN SIDE YARD FACING CLIFTON AVE

REVISIONS		DATE	BY	APP'D
NO.	DATE	REVISIONS	DATE	BY

DESIGN
 CAD IMAGES INT'L
 A PROFESSIONAL CAD SERVICE BUREAU
 P.O. BOX 31564
 RICHMOND, VIRGINIA 23294
 (804) 346-4010

SITE PLAN
 SCALE: 1" = 20'-0"

TITLE SHEET		DATE
ADDITION PLAN	PAULA & WILLIAM COOPER	09/10/2015
2701 WOODROW AVE.	RICHMOND, VIRGINIA 23222	

RECEIVED
 SEP 18 2015
 LAND USE ADMINISTRATION

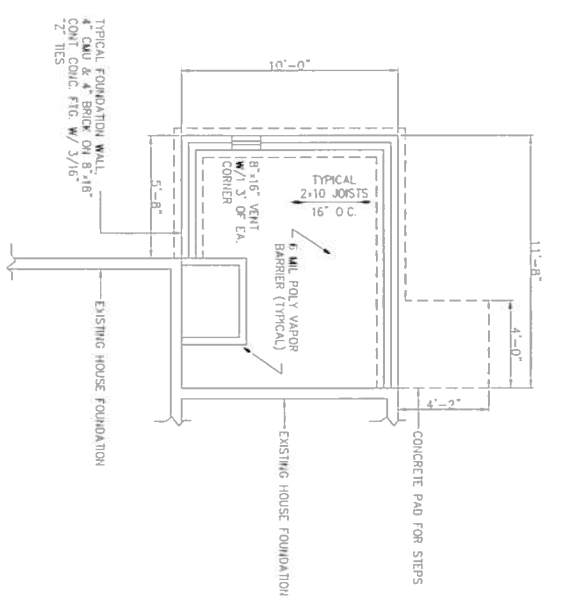

FOUNDATION PLAN
SCALE: 1/4" = 1'-0"

- NOTE
 1. INTERNATIONAL RESIDENTIAL CODE FOR ONE AND TWO - FAMILY DWELLING (2012 EDITION)
 2. ALL DIMENSIONS ARE TO FACE UNLESS OTHERWISE NOTED
 3. ALL INTERIOR DIMENSIONS ARE TO FACE OF STUDS
 4. ALL EXTERIOR DIMENSIONS ARE TO FACE OF STUDS
 5. ALL DIMENSIONS COVERED OVER SCALE
 6. ALL SPECIFIC DIRECTIONS ARE TO BE MARKED IN SUCH A MANNER THAT THE DIRECTION OF ONE WILL ADVANTAGE THEM ALL

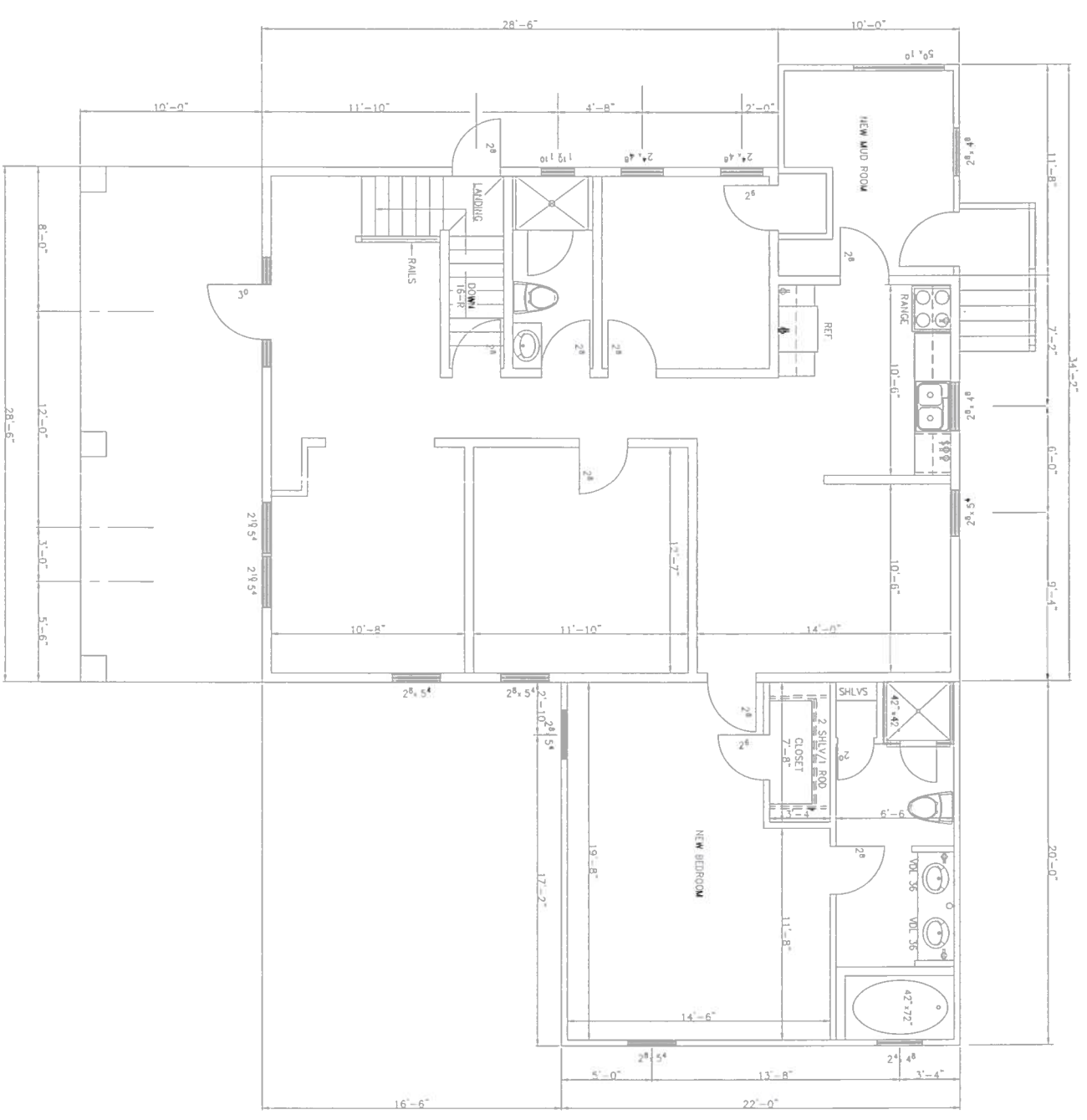

FIRST FLOOR (NEW)
SCALE: 1/4" = 1'-0"

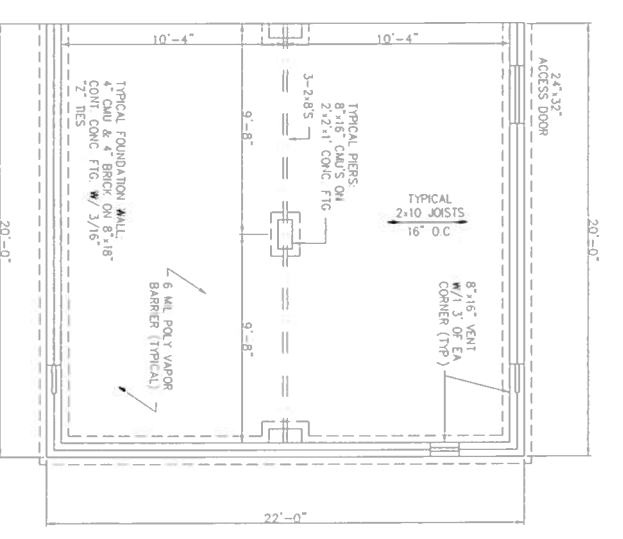

FOUNDATION PLAN
SCALE: 1/4" = 1'-0"

RECEIVED

SEP 18 2015

LAND USE ADMINISTRATION

REVISIONS

NO	DATE	REVISIONS	DESIGN	DATE
			CI	
			CI	

DESIGN

CAD IMAGES INT'L
 A PROFESSIONAL CAD SERVICE BUREAU
 P.O. BOX 31564
 RICHMOND, VIRGINIA 23294
 (804) 346-4010

FOUNDATION AND FIRST FLOOR PLAN

ADDITION PLAN
 PAULA & WILLIAM COOPER
 2701 WOODROW AVE.
 RICHMOND, VIRGINIA 23222

PDF NO. 03020

DATE: 09/10/2015
 SHEET NO. 3
 OF SHEETS 6
A-2

- NOTE
1. DIMENSIONAL RESERVATION, ROOM FOR ONE AND TWO -
 2. ALL ROOMS SHOWN ARE TO BE 2 1/2" -
 3. ALL ROOMS SHOWN ARE TO BE 2 1/2" -
 4. ALL ROOMS SHOWN ARE TO BE 2 1/2" -
 5. ALL ROOMS SHOWN ARE TO BE 2 1/2" -
 6. ALL ROOMS SHOWN ARE TO BE 2 1/2" -
 7. ALL ROOMS SHOWN ARE TO BE 2 1/2" -
 8. ALL ROOMS SHOWN ARE TO BE 2 1/2" -
 9. ALL ROOMS SHOWN ARE TO BE 2 1/2" -
 10. ALL ROOMS SHOWN ARE TO BE 2 1/2" -



REVISIONS

NO.	DATE	REVISIONS

DESIGN

CAD IMAGES INT'L
A PROFESSIONAL CAD SERVICE BUREAU
P.O. BOX 31564
RICHMOND, VIRGINIA 23294
(804) 346-4010

SECOND FLOOR PLAN

ADDITION PLAN
PAULA & WILLIAM COOPER
2701 WOODROW AVE
RICHMOND, VIRGINIA 23222

SECOND FLOOR
SCALE: 1/4" = 1'-0"

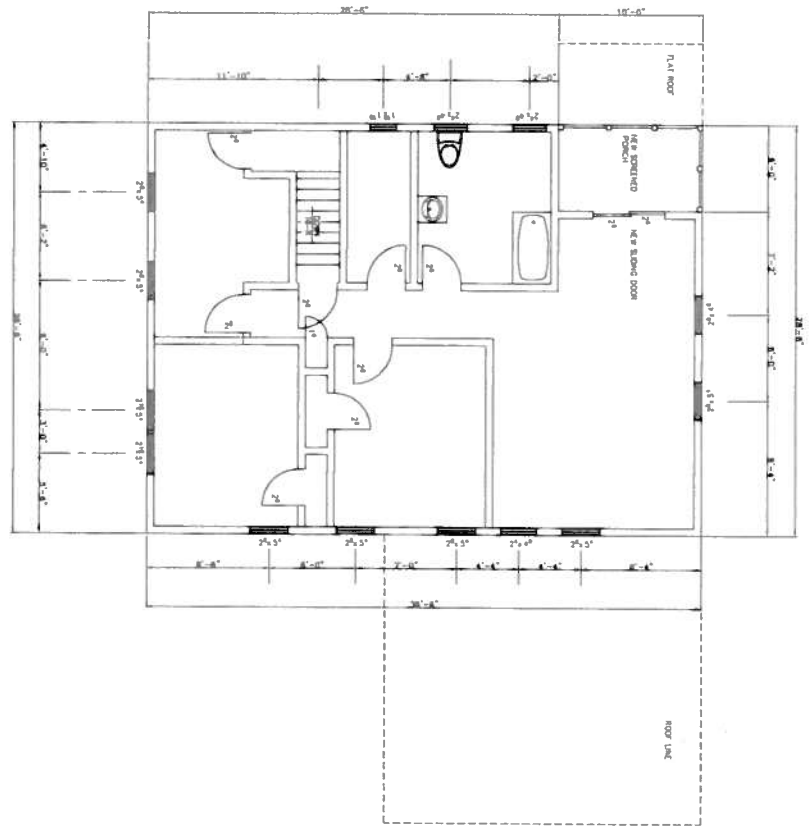

DATE: 11/28/78

SHEET NO. 4

OF SHEETS 4
A-3

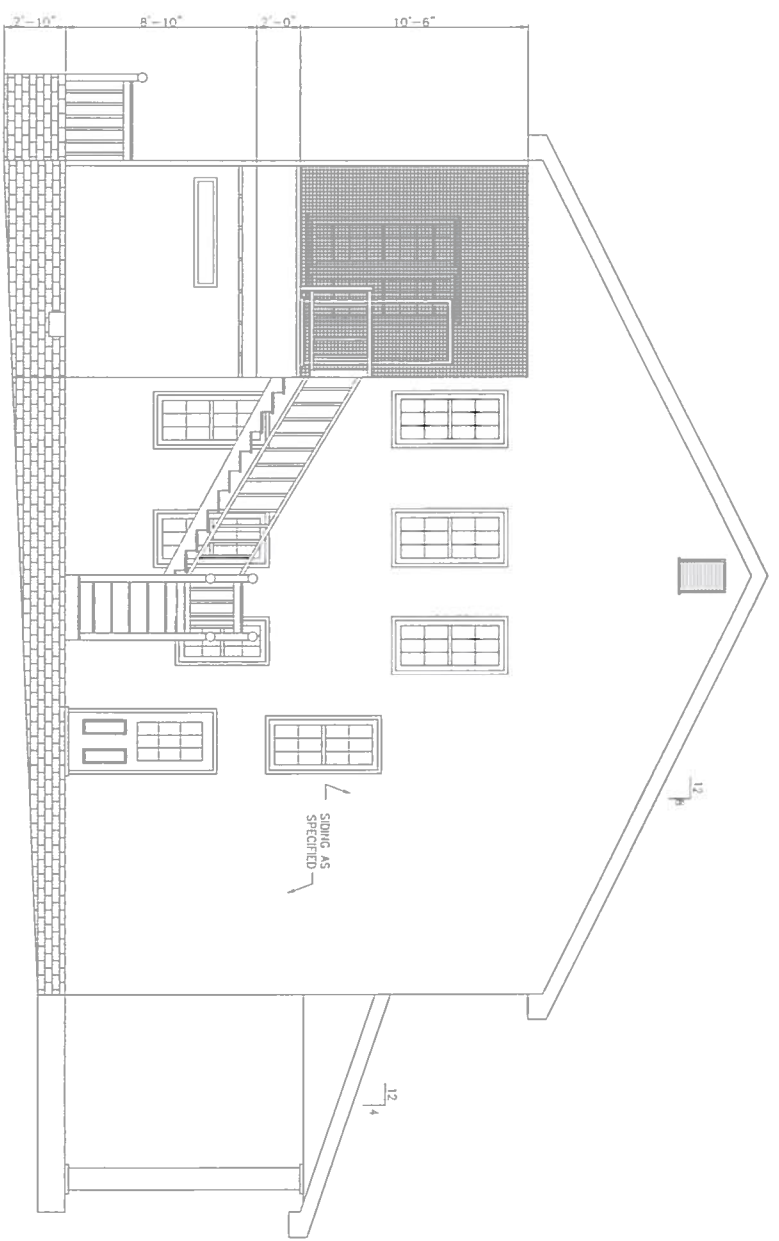

LEFT SIDE ELEVATION

SCALE: 1/4" = 1'-0"

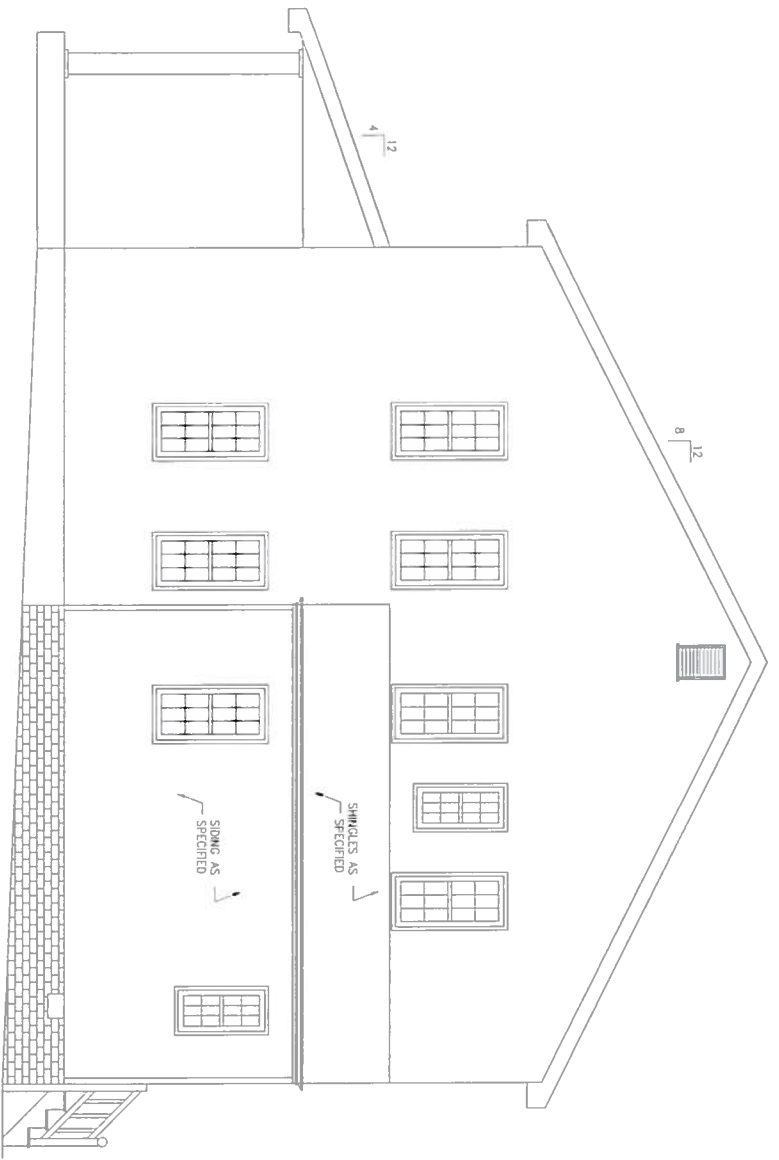

RIGHT SIDE ELEVATION

SCALE: 1/4" = 1'-0"

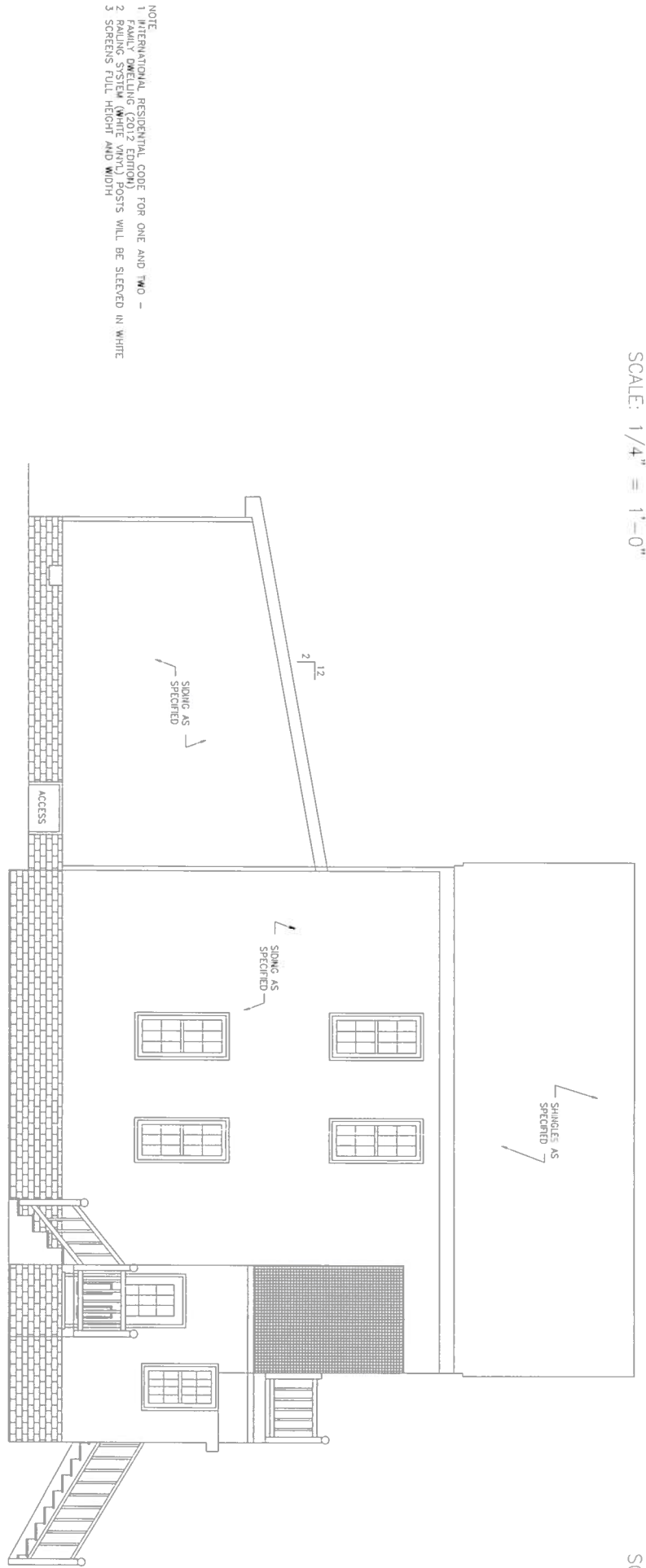

REAR ELEVATION

SCALE: 1/4" = 1'-0"

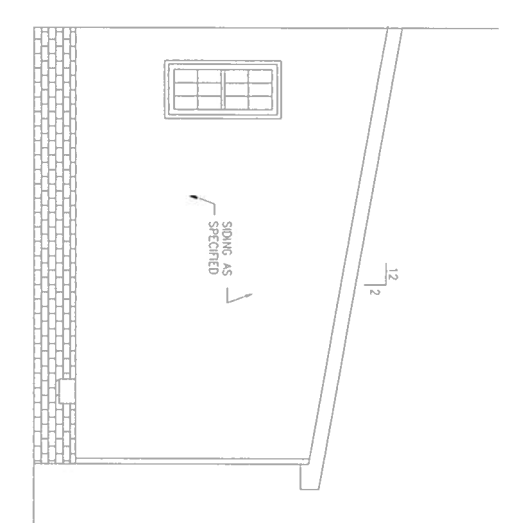

FRONT ADDITION ELEVATION

SCALE: 1/4" = 1'-0"

NOTE:
 1 INTERNATIONAL RESIDENTIAL CODE FOR ONE AND TWO -
 2 FAMILY DWELLING (2012 EDITION)
 3 SCREENS FULL HEIGHT AND WIDTH



REVISIONS	
NO	DATE

DESIGN	DATE	BY	APP'D
CAD IMAGES INT'L A PROFESSIONAL CAD SERVICE BUREAU P.O. BOX 31564 RICHMOND, VIRGINIA 23294 (804)346-4010			

ELEVATIONS	
ADDITION PLAN	
PAULA & WILLIAM COOPER	
2701 WOODROW AVE.	
RICHMOND, VIRGINIA 23222	

DATE	NO	OF SHEETS
08/10/2015	5	A-4

RECEIVED
 SEP 18 2015
 LAND USE ADMINISTRATION

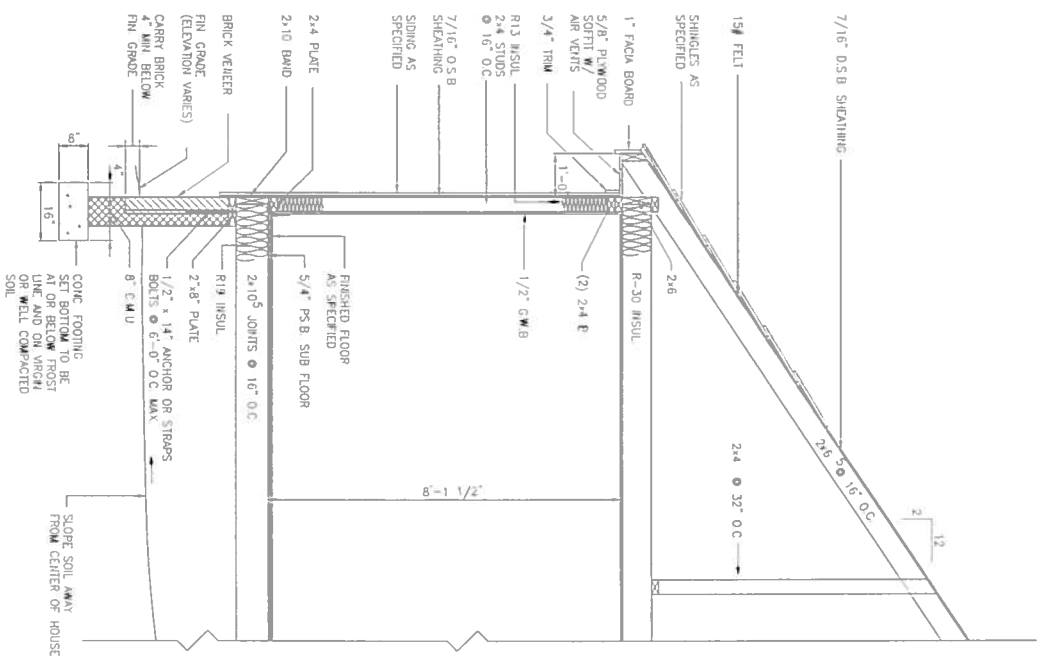

WALL SECTION FOR BEDROOM ADDITION
SCALE: 1/2"=1'-0"

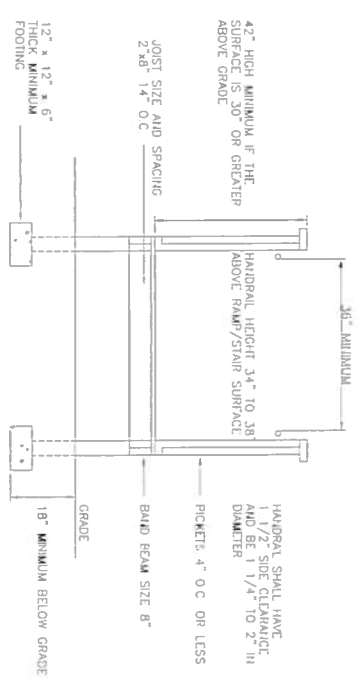

STAIR PLATFORM DETAIL
1/2"=1'-0"

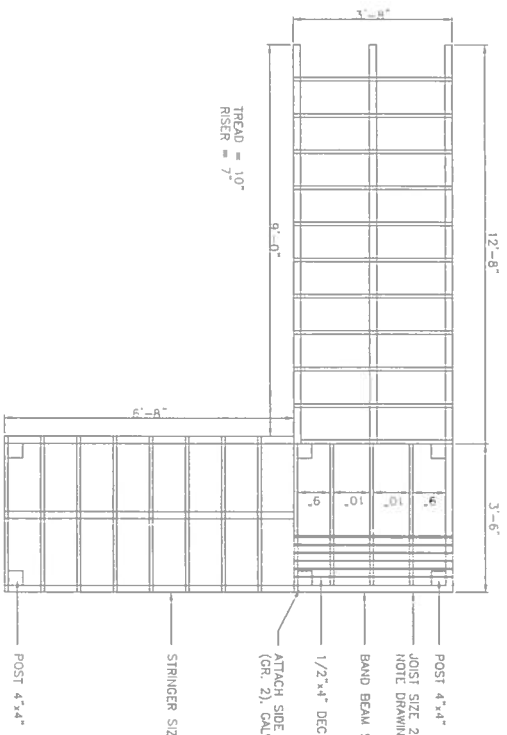

STAIR DETAIL
1/2"=1'-0"

NOTE:
1. HANDRAILS ARE REQUIRED ON BOTH SIDES OF STAIRS AND RAMP. AT A HEIGHT OF 34"-38" HANDRAILS MUST HAVE A CIRCULAR CROSS SECTION, 1.25" TO 2" IN DIAMETER OR A NON-CIRCULAR SHAPE WITH A PERMETER DIMENSION OF 3.14" TO 4.71" IN DIAMETER. HANDRAILS MUST EXTEND HORIZONTALLY AT LEAST 12" BEYOND THE TOP RISE OR EITHER END OF A RAMP AND CONTINUE TO THE BOTTOM RISE. MINIMUM CLEARANCE BETWEEN THE HANDRAIL AND GUARD ASSEMBLY AND A 34"-38" HIGH HANDRAIL WITH 1.5" MINIMUM CLEARANCE BETWEEN THE HANDRAIL AND GUARD ASSEMBLY.
2. MAXIMUM RISE IS 1 IN 12 AND THE MAXIMUM RAMP RISE BETWEEN LANDINGS IS 30".
3. MATERIALS: USE PRESSURE TREATED WOOD, CAP BOLT, A307 (OR 2). GALVANIZED 1/2"-13x8 1/2", 2 EACH END (OR 2). GALVANIZED 1/2"-13x6 1/2", 2 EACH END
4. ATTACH SIDE BEAM TO 4" POST WITH HEX CAP BOLT, A307 (OR 2). GALVANIZED 1/2"-13x6 1/2", 2 TRIPLE ZINE
5. ATTACH JOIST BEAM WITH 1/2" X 1/2" X 1/2" TRIPLE ZINE SUNK NAIL JOIST HANGER (EACH END)

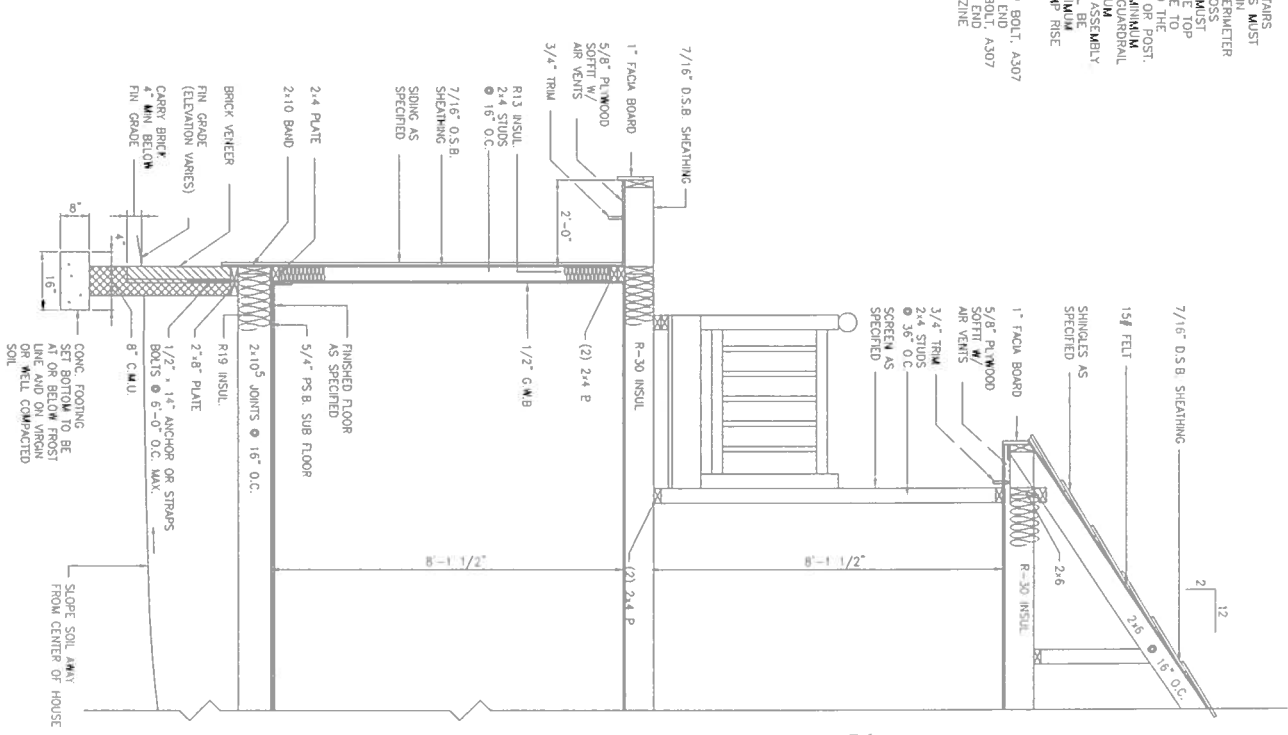

WALL SECTION FOR MUD ROOM ADDITION
SCALE: 1/2"=1'-0"



REVISIONS		DESIGN	
NO.	DATE	BY	APP'D
		REVISIONS	REVISIONS
		CI	CI
		CI	CI
		CI	CI

CAD IMAGES INT'L
A PROFESSIONAL CAD SERVICE BUREAU
P.O. BOX 31564
RICHMOND, VIRGINIA 23294
(804) 346-4010

ADDITION PLAN
PAULA & WILLIAM COOPER
2701 WOODROW AVE.
RICHMOND, VIRGINIA 23222

RECEIVED
SEP 18 2015
LAND USE ADMINISTRATION