

3 Porch Floor Plan  
 1/4" = 1'-0"

DOCUMENTS FOR VARIANCE REVIEW ONLY

<b>A02</b>	<b>Porch Plan &amp; Elevations</b>	
	Project number: 3602	
	Date: 11/08/2016	
	Drawn by: SJK	

**Rear Porch Addition**  
 Location - 2516 Monument Avenue, Richmond, VA 23220  
 Client - Grossman



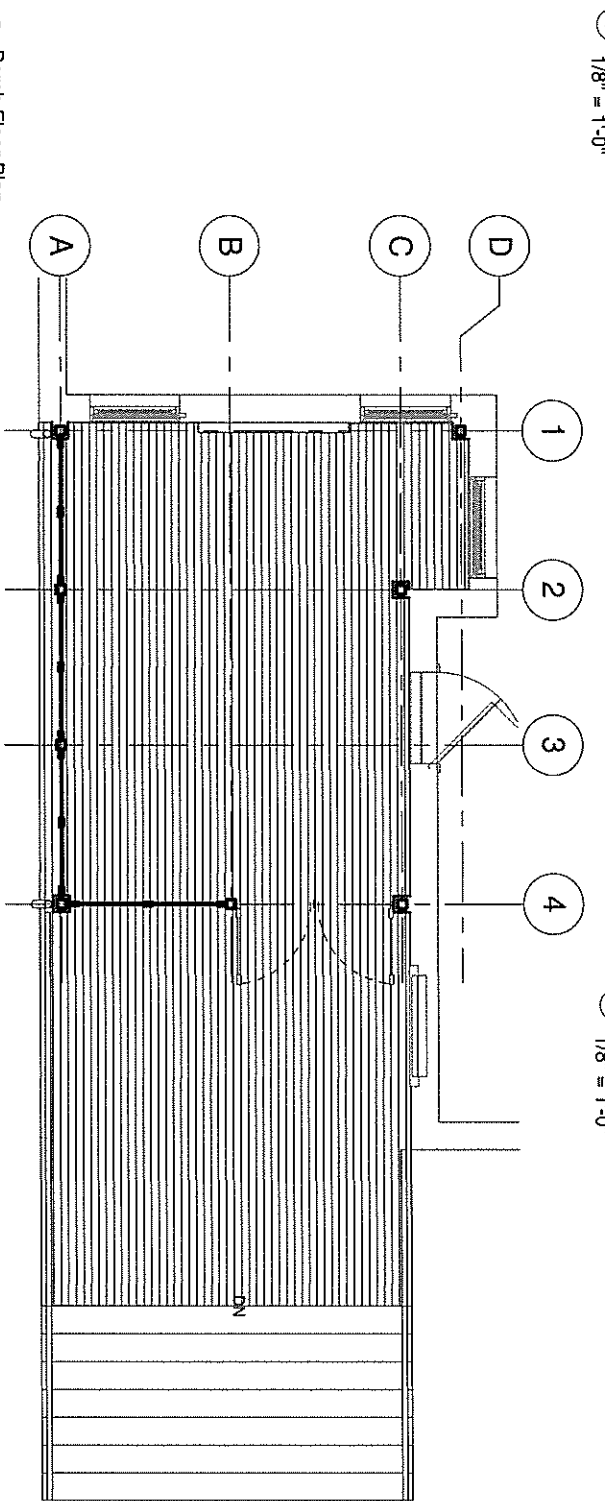
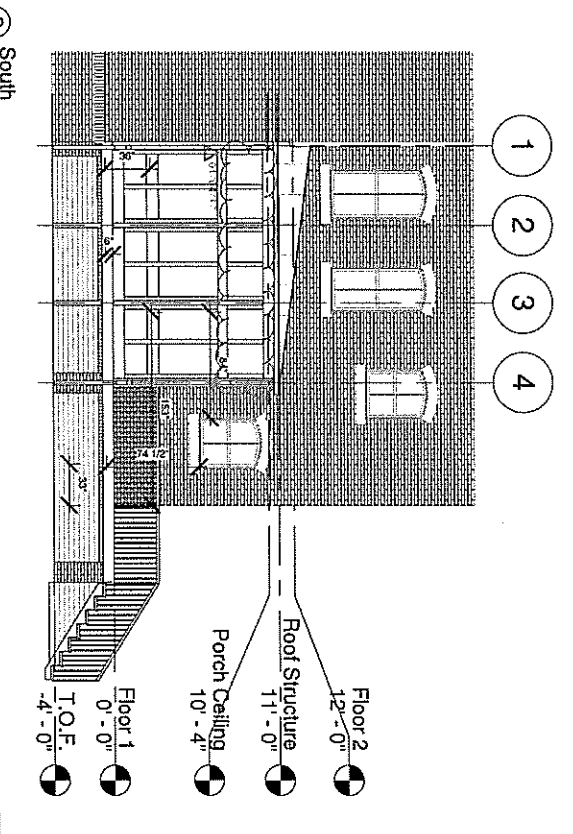
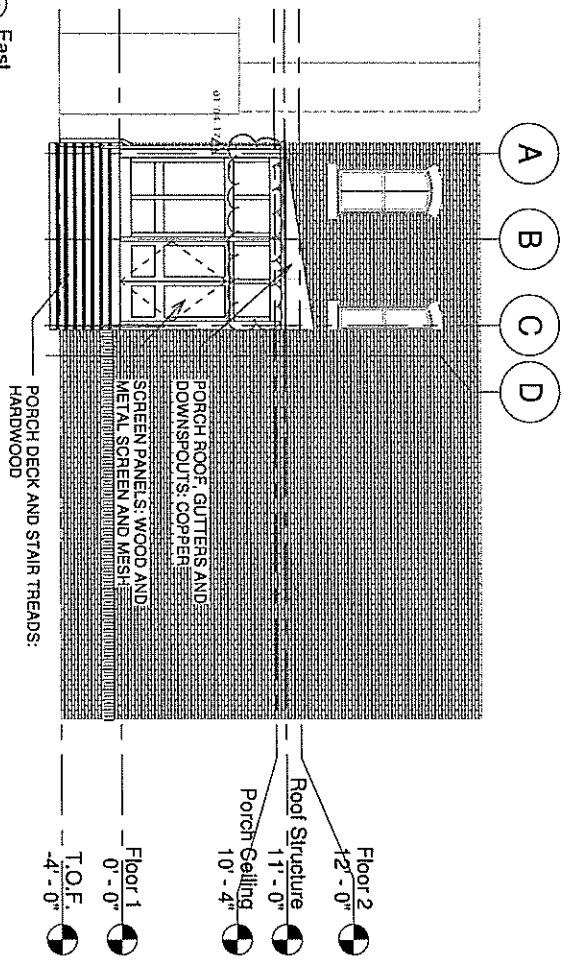

3 Porch Floor Plan  
1/4" = 1'-0"

DOCUMENTS FOR VARIANCE REVIEW ONLY

<p><b>A02</b></p> <p>Scale: As Indicated</p>	<p>Porch Plan &amp; Elevations</p>
	<p>Project number: 3602</p>
	<p>Date: 11/09/2016</p>
	<p>Drawn by: SJK</p>

**Rear Porch Addition**  
 Location - 2516 Monument Avenue, Richmond, VA 23220  
 Client - Grossman

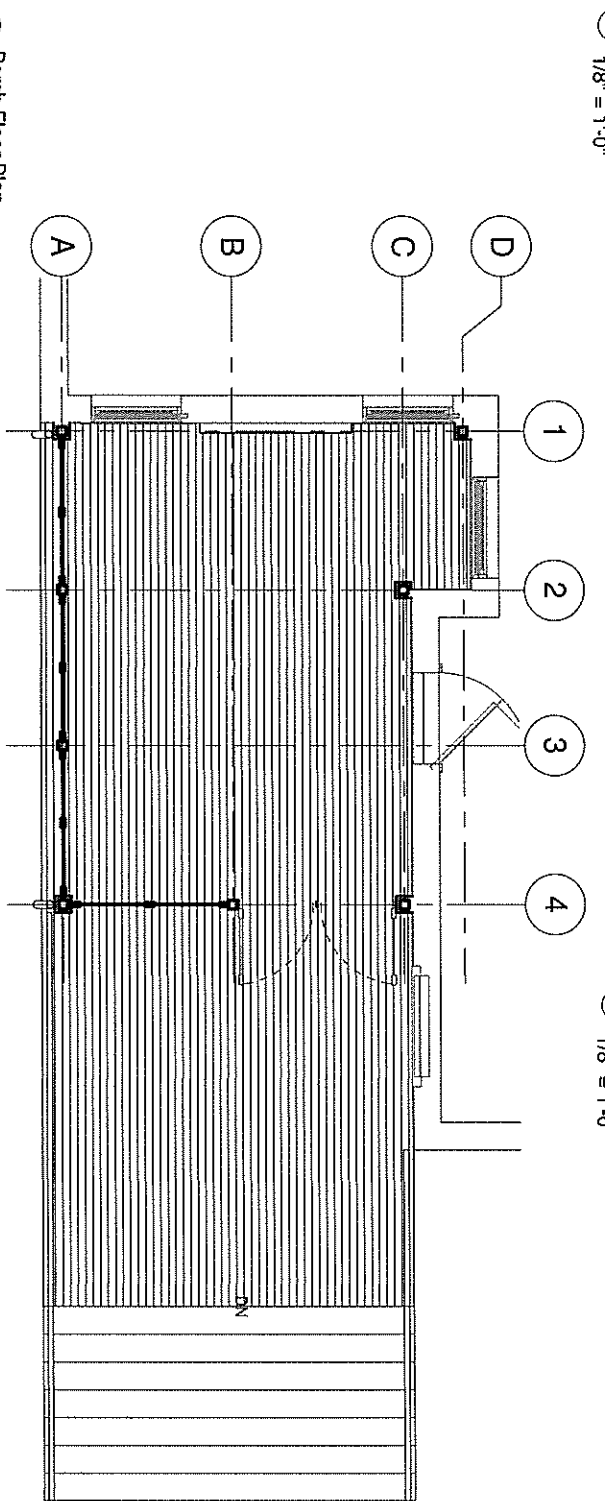
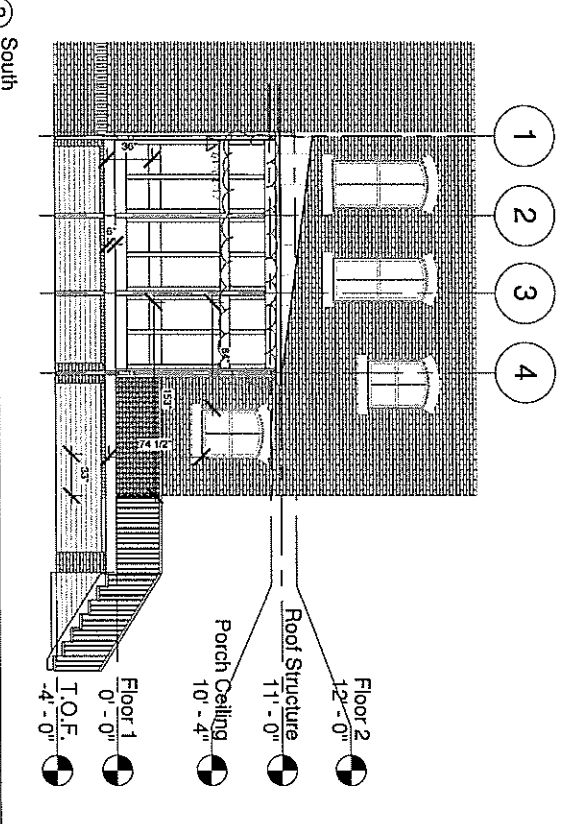
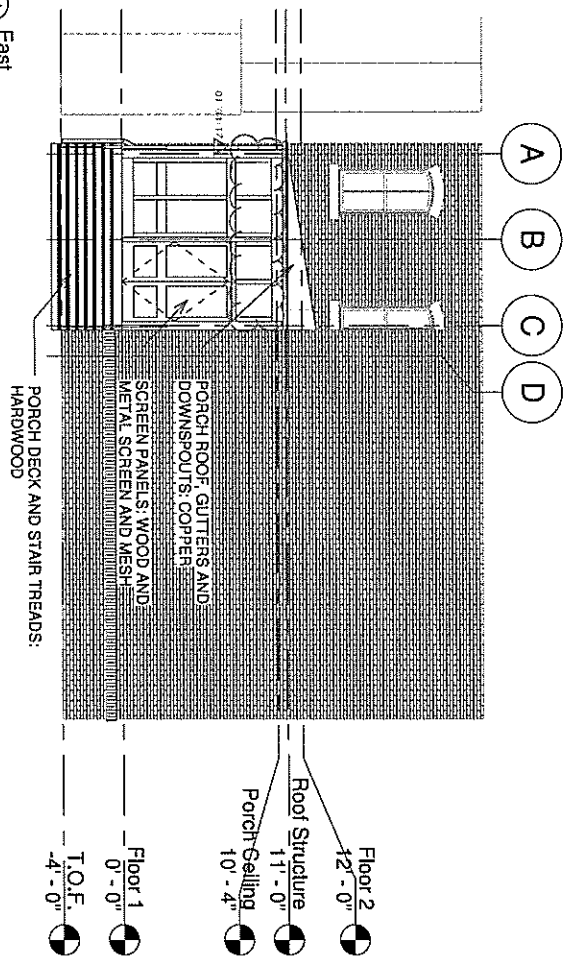

③ Porch Floor Plan  
1/4" = 1'-0"

DOCUMENTS FOR VARIANCE REVIEW ONLY

<p><b>A02</b></p> <p>Scale As Indicated</p>	<p><b>Porch Plan &amp; Elevations</b></p>
	<p>Project number: 3602</p>
	<p>Date: 11/08/2016</p>
	<p>Drawn by: SJK</p>

**Rear Porch Addition**  
 Location - 2516 Monument Avenue, Richmond, VA 23220  
 Client - Grossman



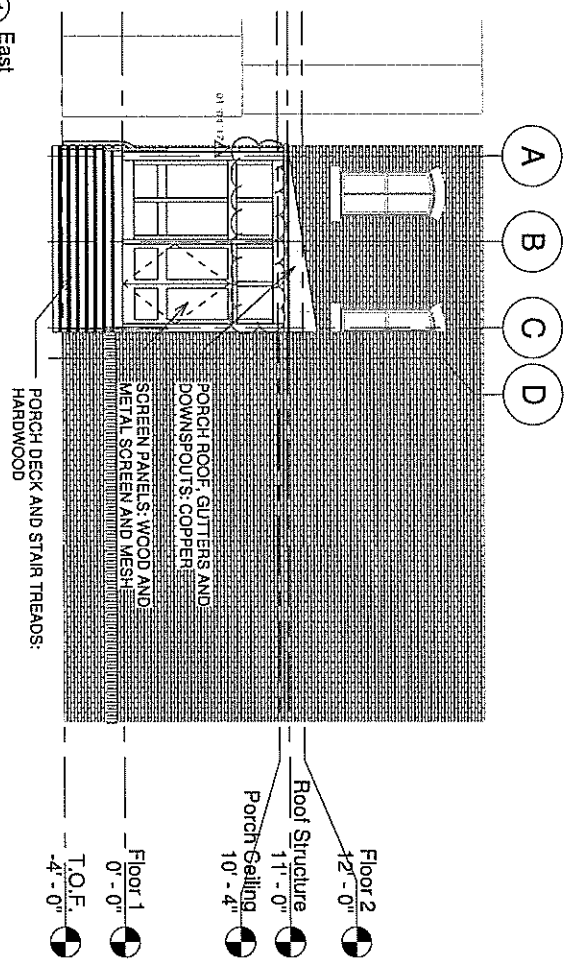

1 East  
1/8" = 1'-0"

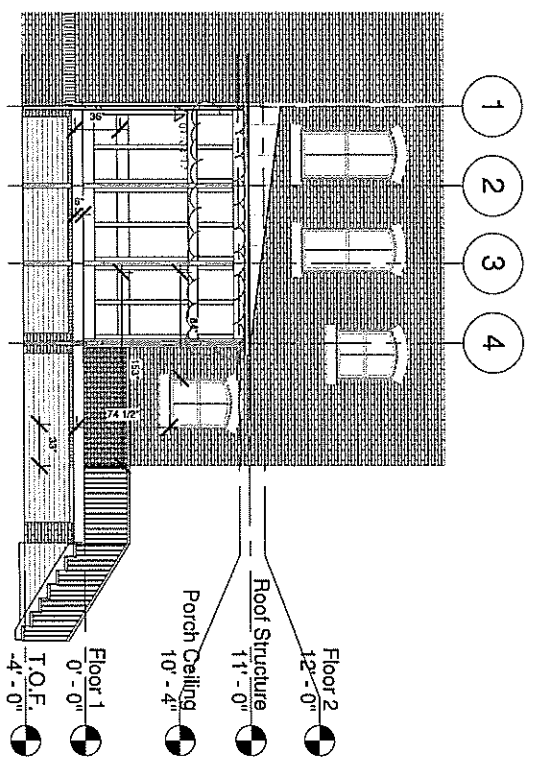

2 South  
1/8" = 1'-0"

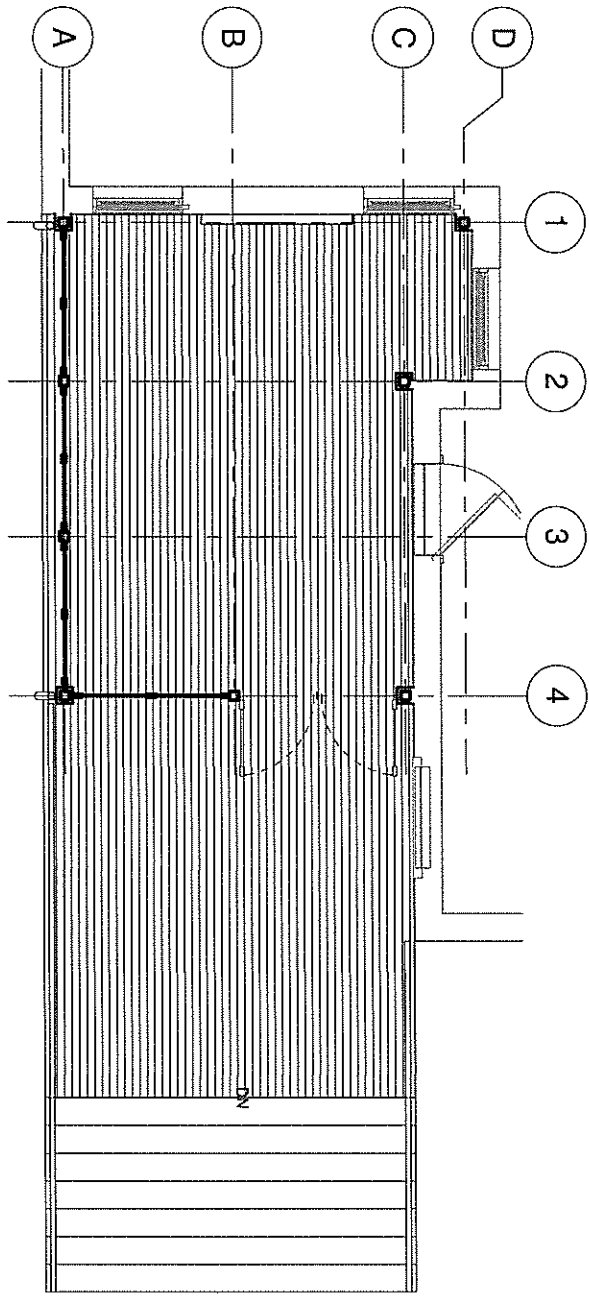

3 Porch Floor Plan  
1/4" = 1'-0"

DOCUMENTS FOR VARIANCE REVIEW ONLY

<b>A02</b>	<b>Porch Plan &amp; Elevations</b>
	Project number: 3602
	Date: 11/08/2016
	Drawn by: SJK

**Rear Porch Addition**  
 Location - 2516 Monument Avenue, Richmond, VA 23220  
 Client - Grossman

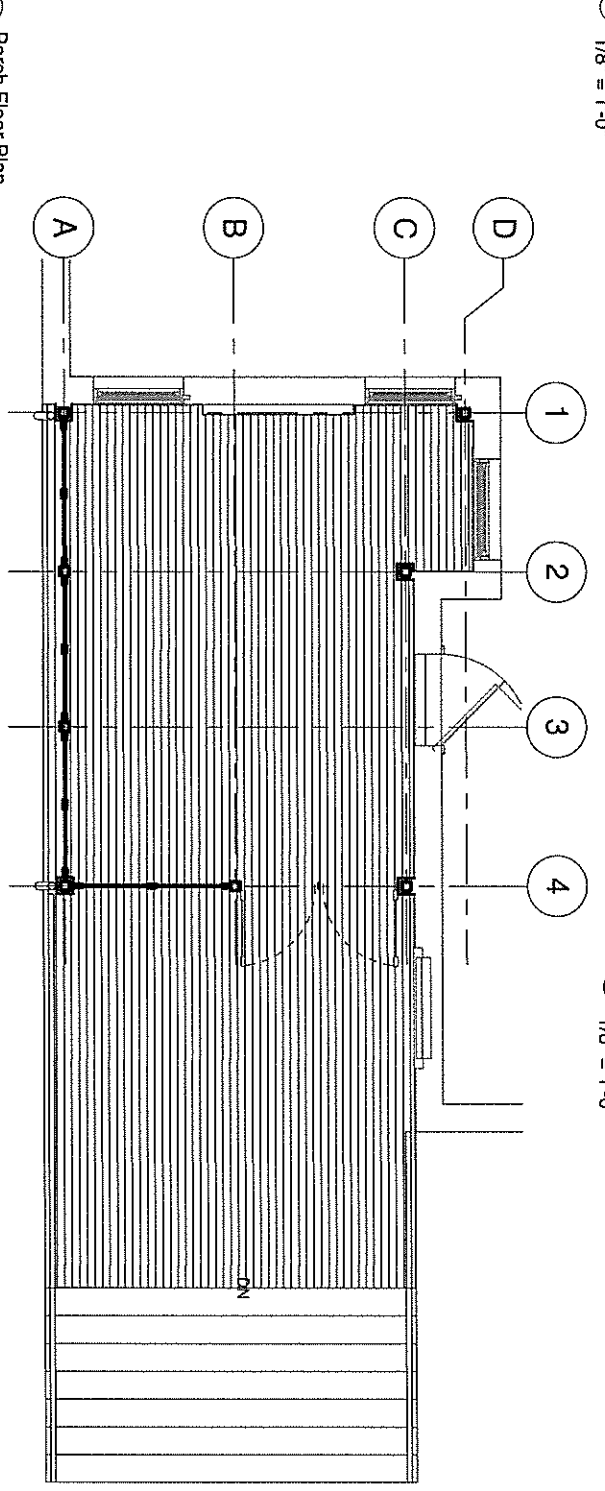
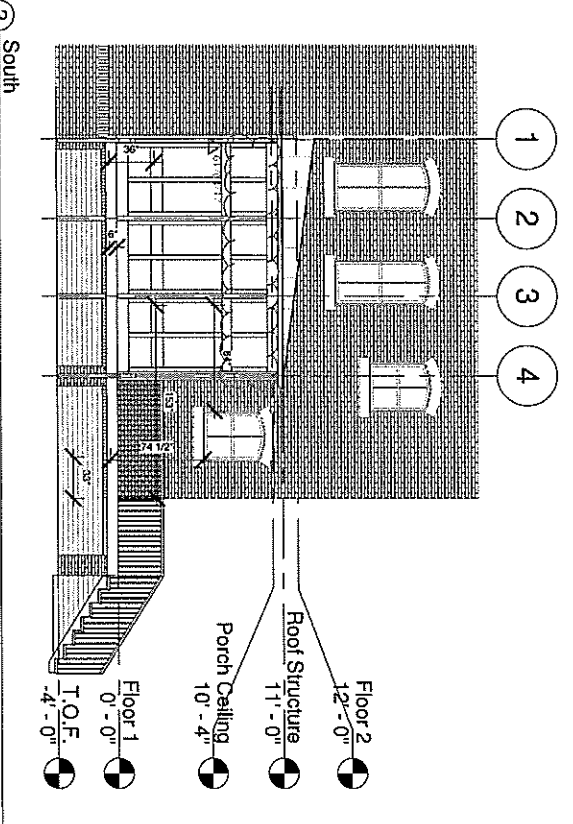
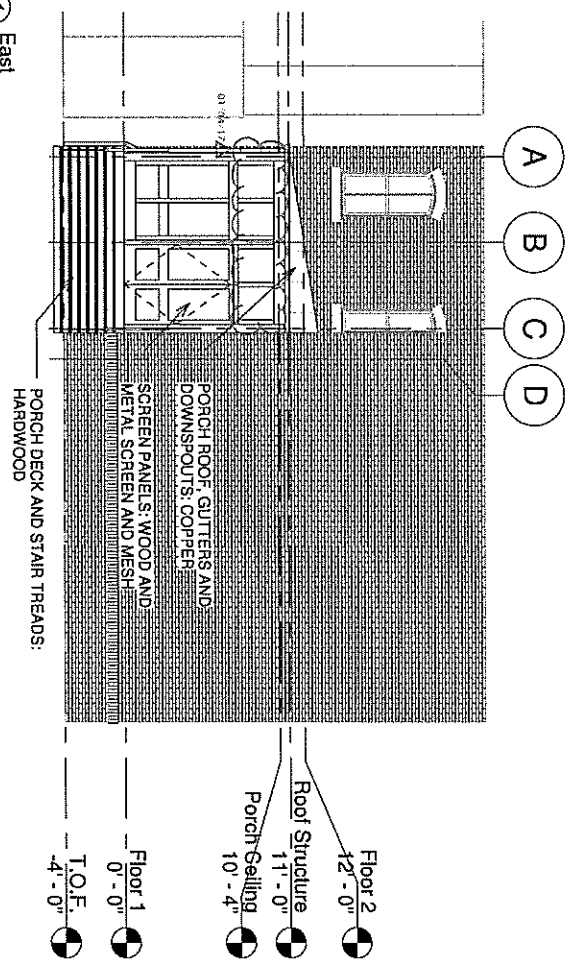

DOCUMENTS FOR VARIANCE REVIEW ONLY

<b>A02</b>	<b>Porch Plan &amp; Elevations</b>	
	Project number: 3602	
	Date: 11/08/2016	
	Drawn by: SJK	

**Rear Porch Addition**  
 Location - 2516 Monument Avenue, Richmond, VA 23220  
 Client - Grossman



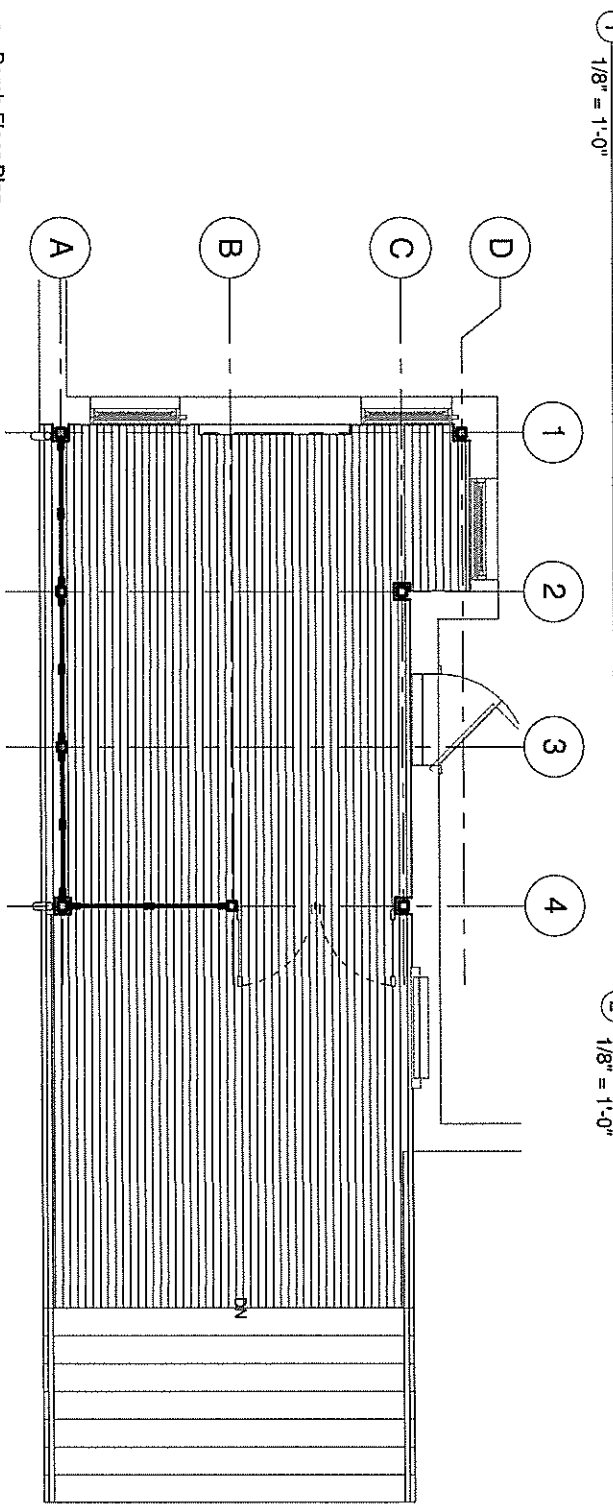
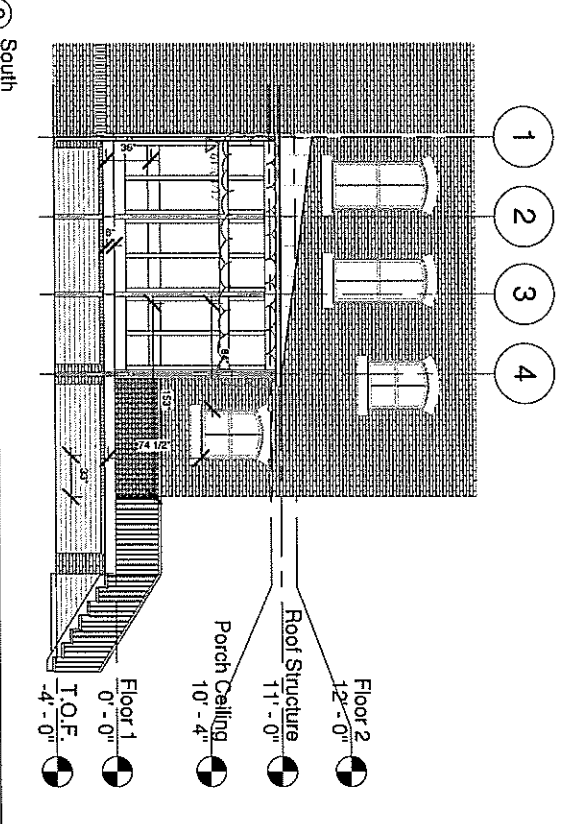
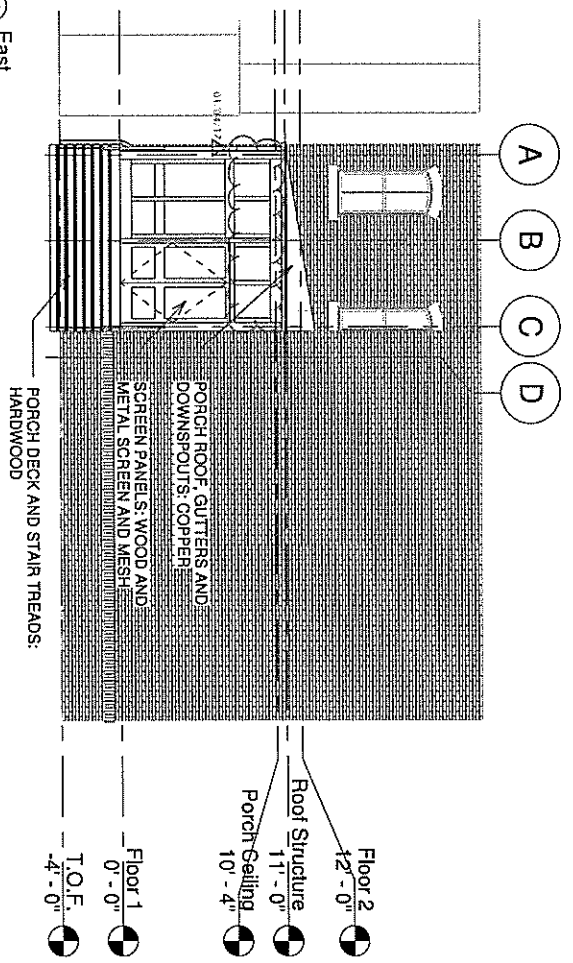

③ Porch Floor Plan  
1/4" = 1'-0"

DOCUMENTS FOR VARIANCE REVIEW ONLY

<b>A02</b>	<b>Porch Plan &amp; Elevations</b>	
	Project number: 3502	
	Date: 11/08/2016	
	Drawn by: SJK	

**Rear Porch Addition**  
 Location - 2516 Monument Avenue, Richmond, VA 23220  
 Client - Grossman



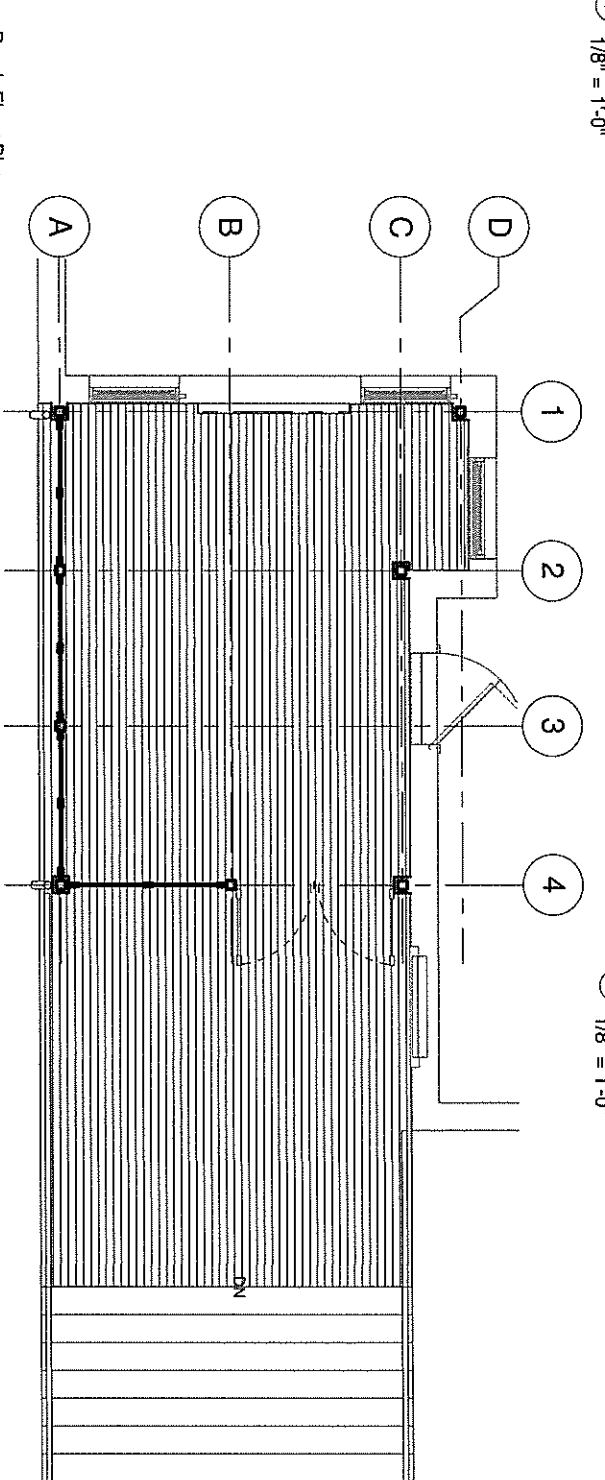
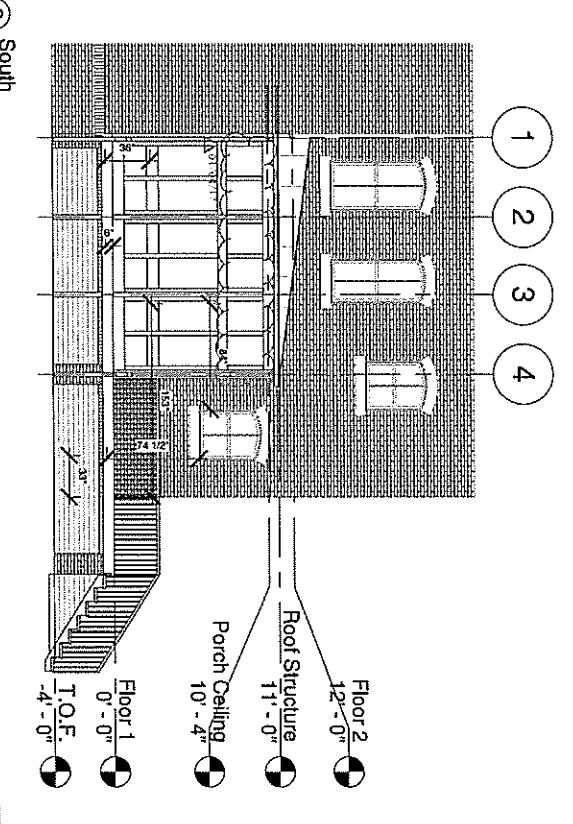
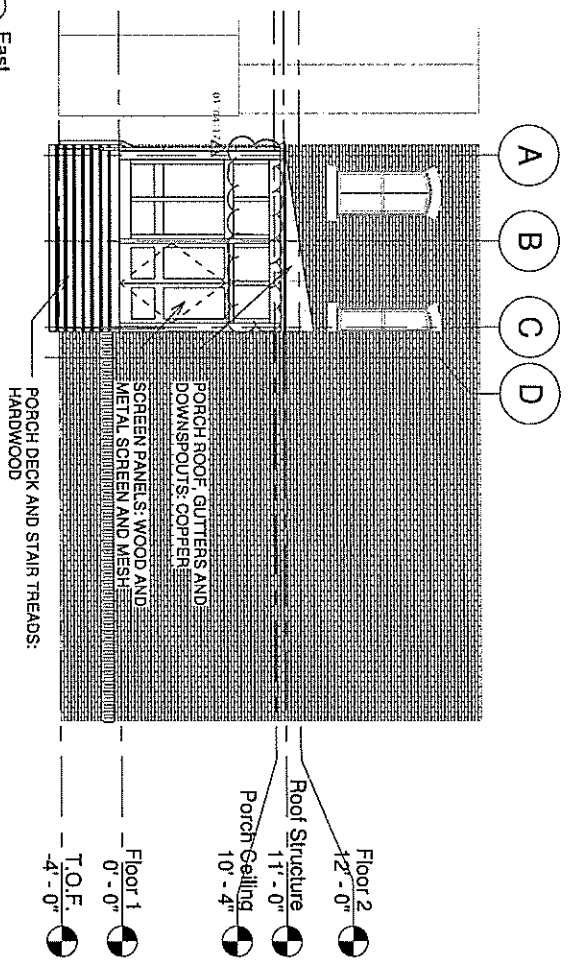

3 Porch Floor Plan  
1/4" = 1'-0"

DOCUMENTS FOR VARIANCE REVIEW ONLY

**Porch Plan & Elevations**  
 Project number: 3602  
 Date: 11/08/2016  
 Drawn by: SJK

Scale: As Indicated

**A02**

**Rear Porch Addition**  
 Location - 2516 Monument Avenue, Richmond, VA 23220  
 Client - Grossman

**FullScale Architecture**  
 Site/Landscape/Building/Lighting

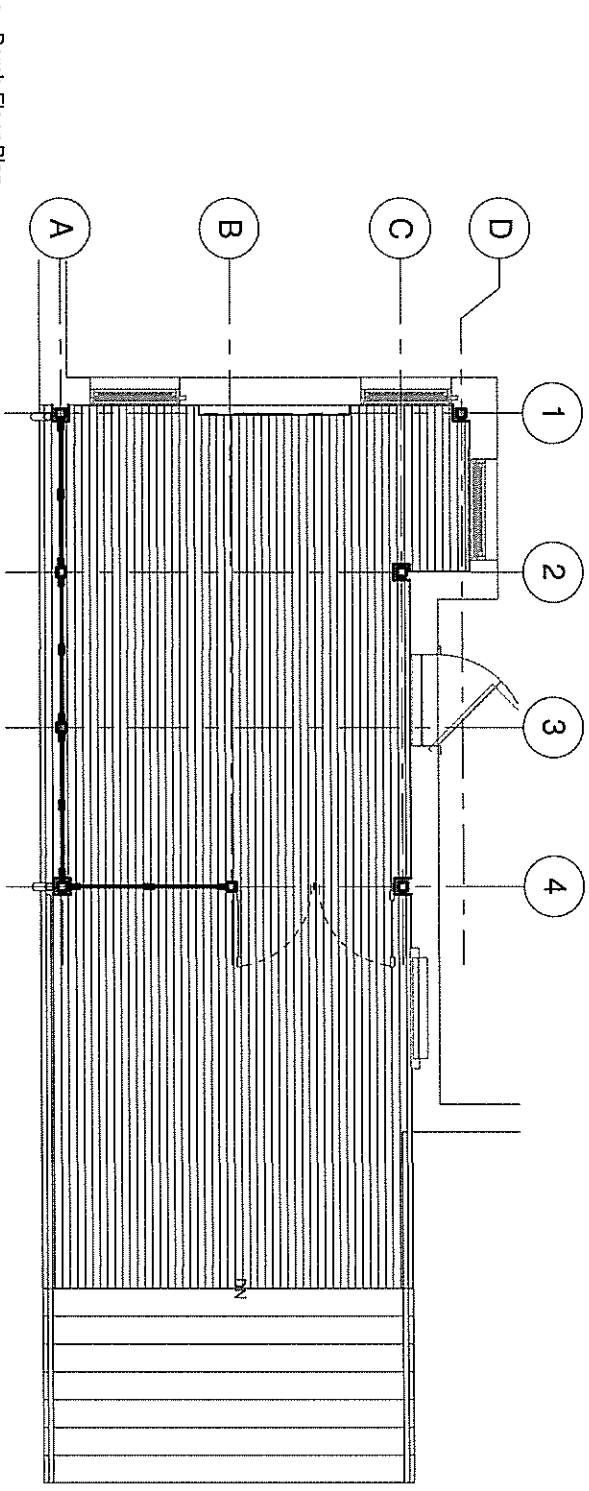
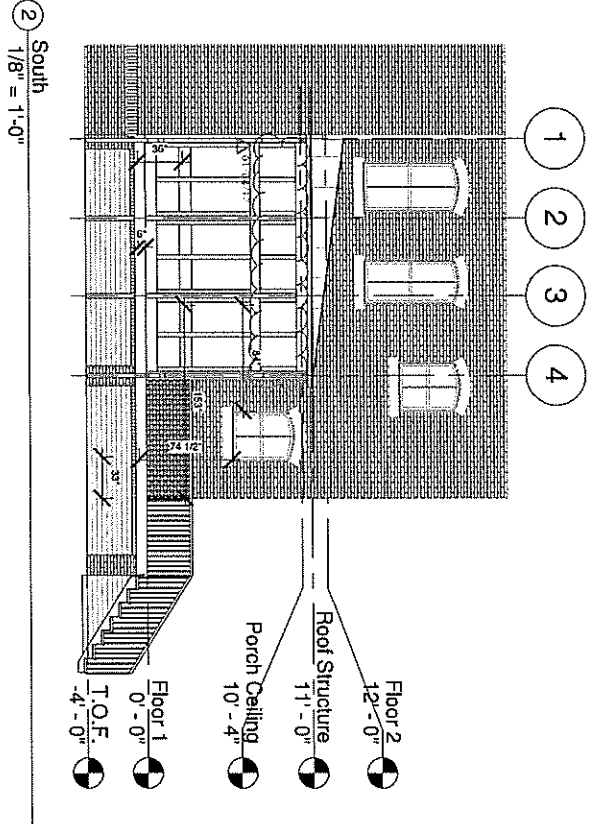
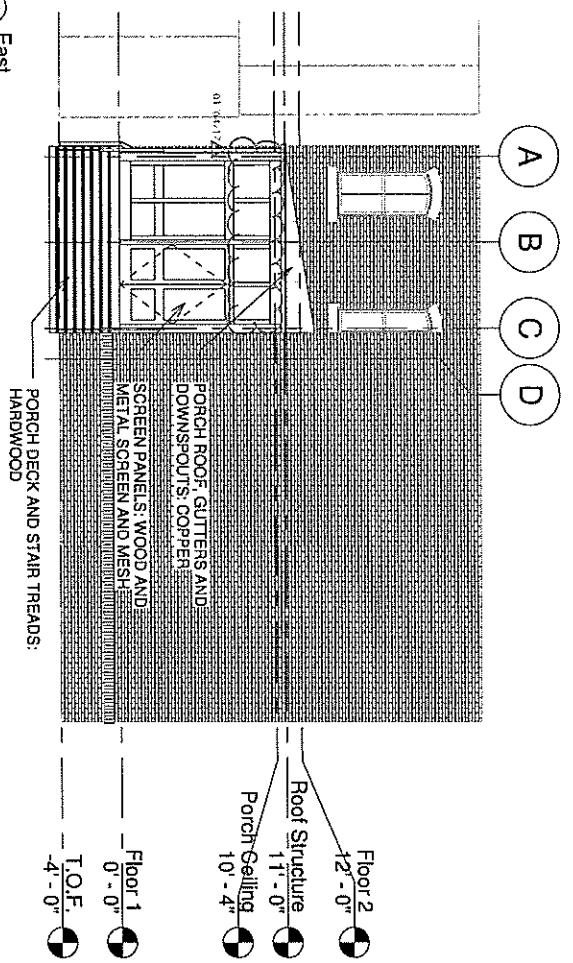

3 Porch Floor Plan  
1/4" = 1'-0"

DOCUMENTS FOR VARIANCE REVIEW ONLY

<b>A02</b>	<b>Porch Plan &amp; Elevations</b>	
	Project number: 3602	
	Date: 11/08/2016	
	Drawn by: SJK	

**Rear Porch Addition**  
 Location - 2516 Monument Avenue, Richmond, VA 23220  
 Client - Grossman



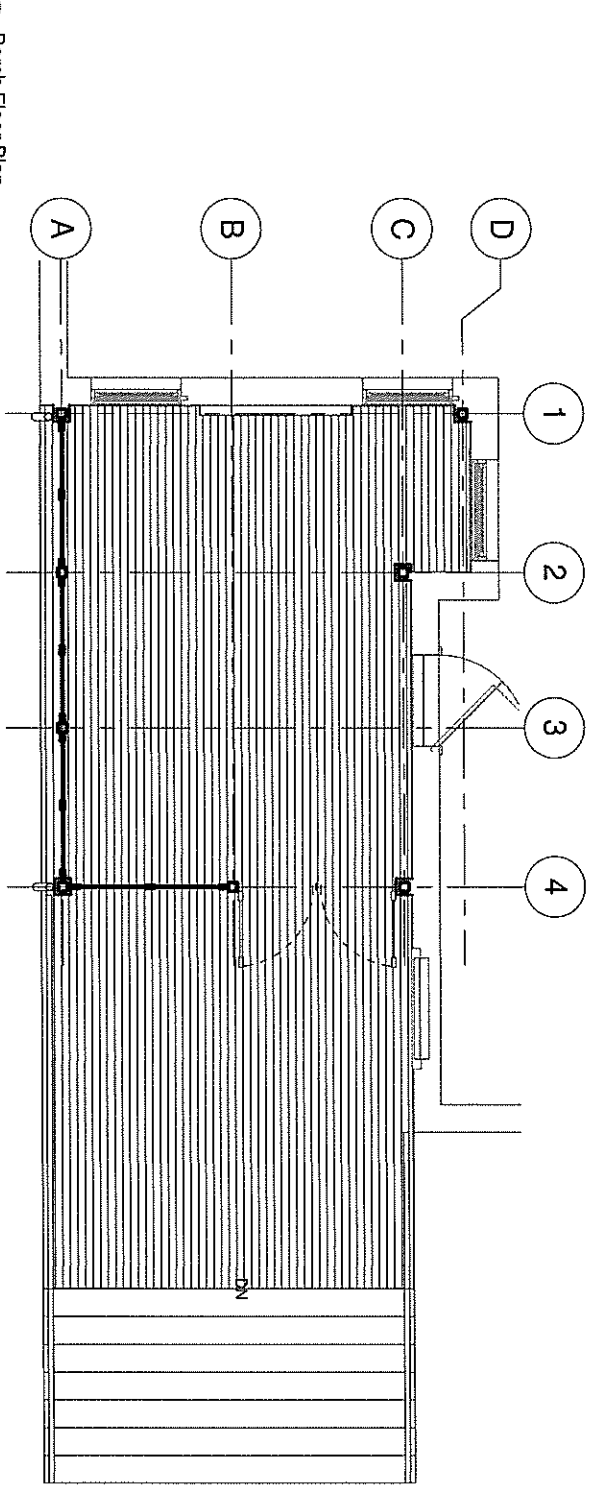
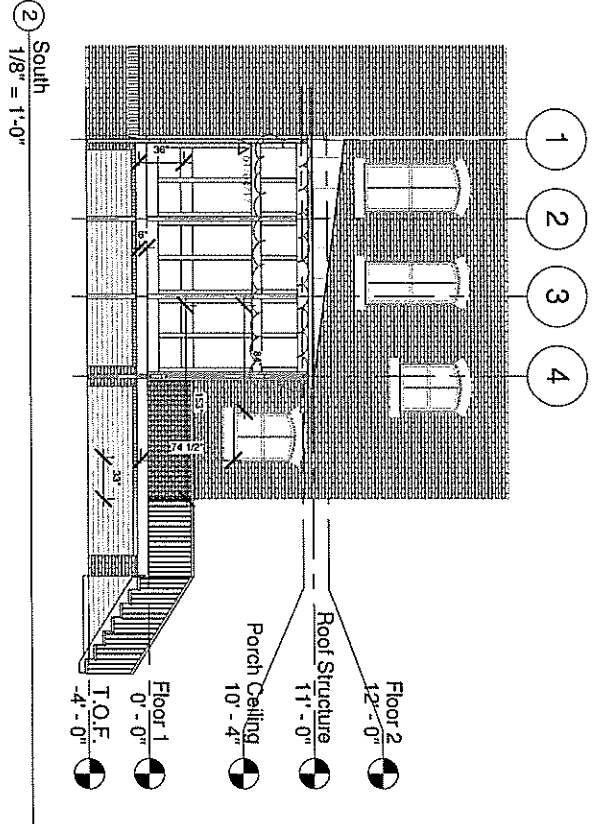
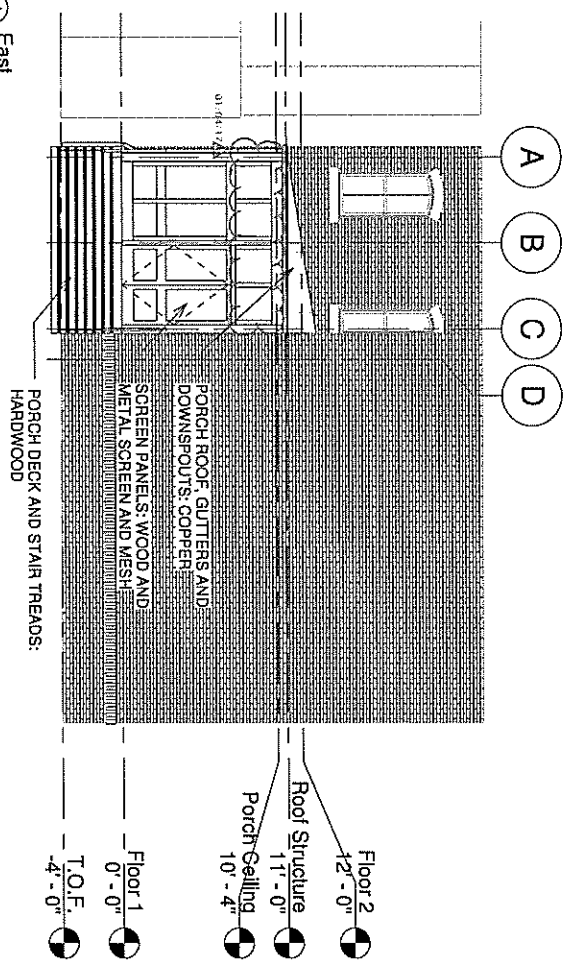

3 Porch Floor Plan  
1/4" = 1'-0"

DOCUMENTS FOR VARIANCE REVIEW ONLY

<b>A02</b>	<b>Porch Plan &amp; Elevations</b>	
	Project number: 3602	
	Date: 11/08/2016	
	Drawn by: SJK	

**Rear Porch Addition**  
 Location - 2516 Monument Avenue, Richmond, VA 23220  
 Client - Grossman

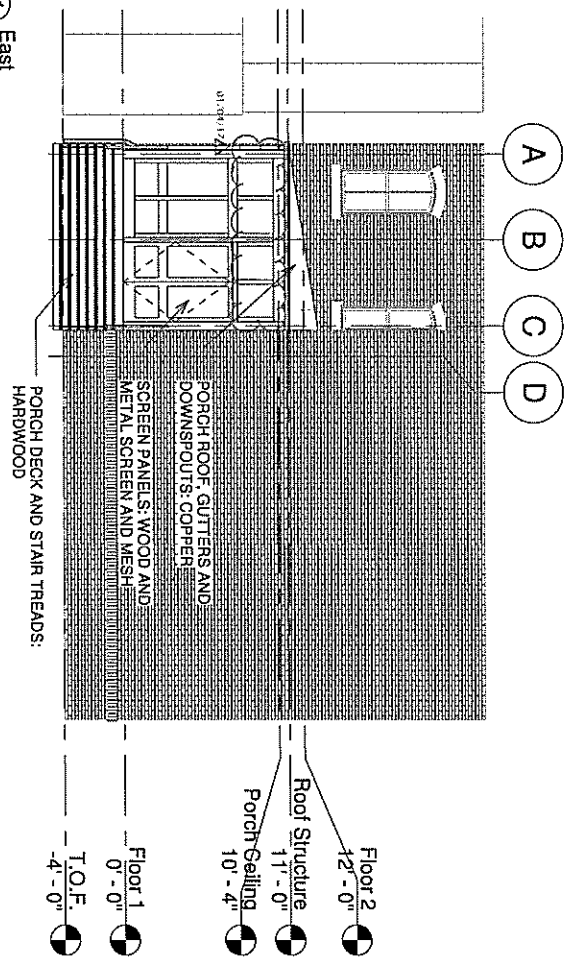

1 East  
1/8" = 1'-0"

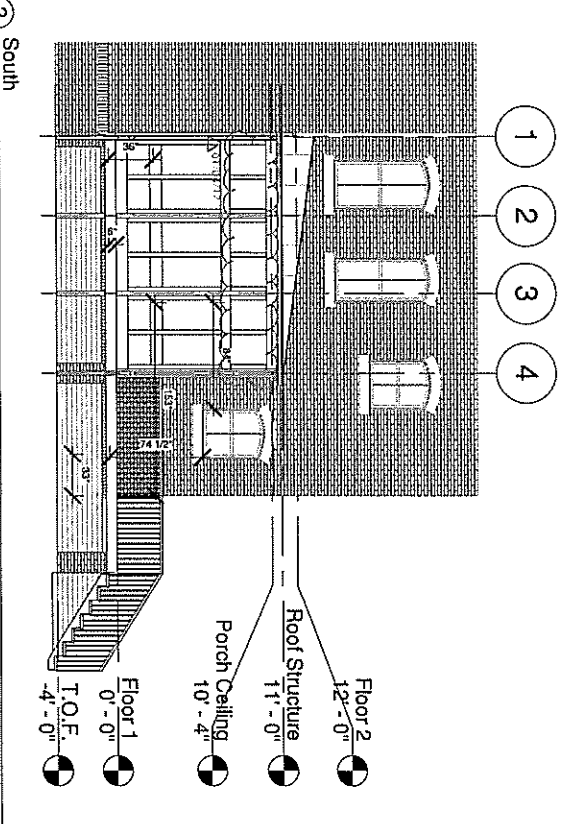

2 South  
1/8" = 1'-0"

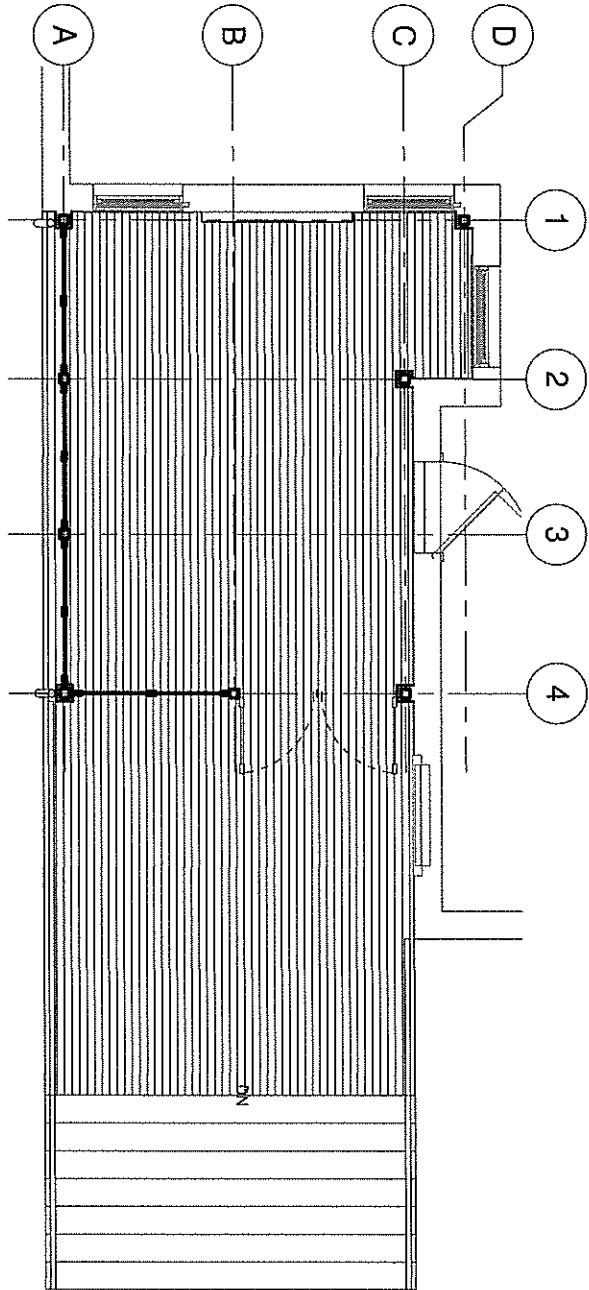

3 Porch Floor Plan  
1/4" = 1'-0"

DOCUMENTS FOR VARIANCE REVIEW ONLY

<b>A02</b>	<b>Porch Plan &amp; Elevations</b>	
	Project number: 3602	
	Date: 11/08/2016	
	Drawn by: SJK	

**Rear Porch Addition**  
 Location - 2516 Monument Avenue, Richmond, VA 23220  
 Client - Grossman



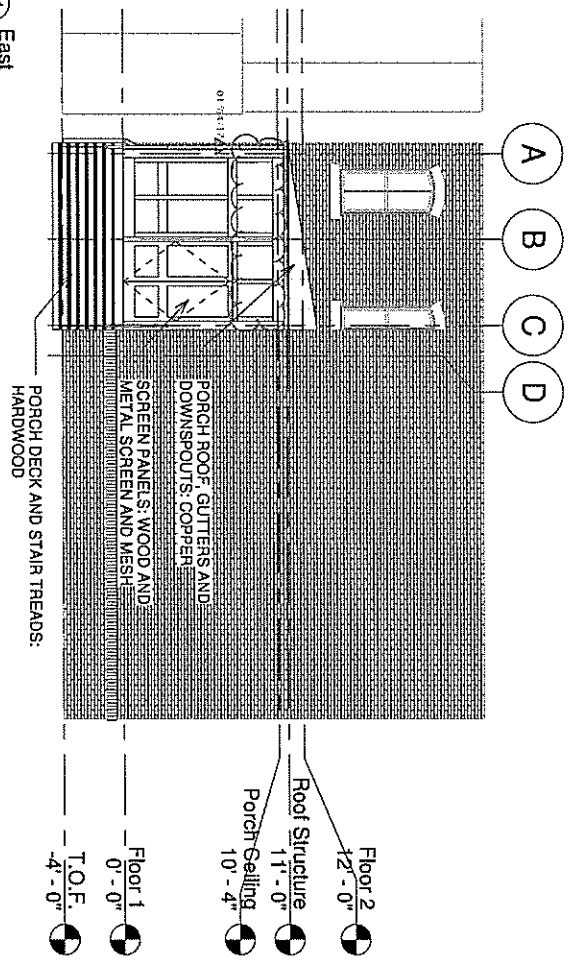

1 East  
1/8" = 1'-0"

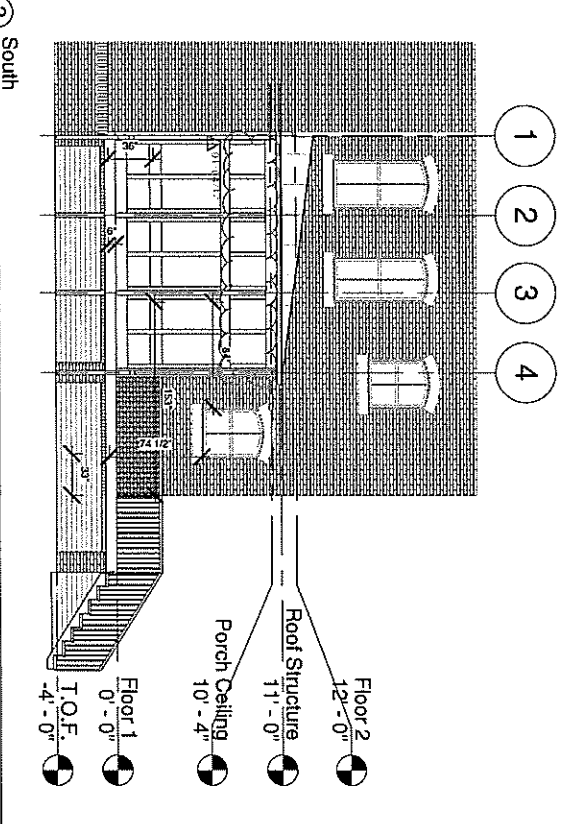

2 South  
1/8" = 1'-0"

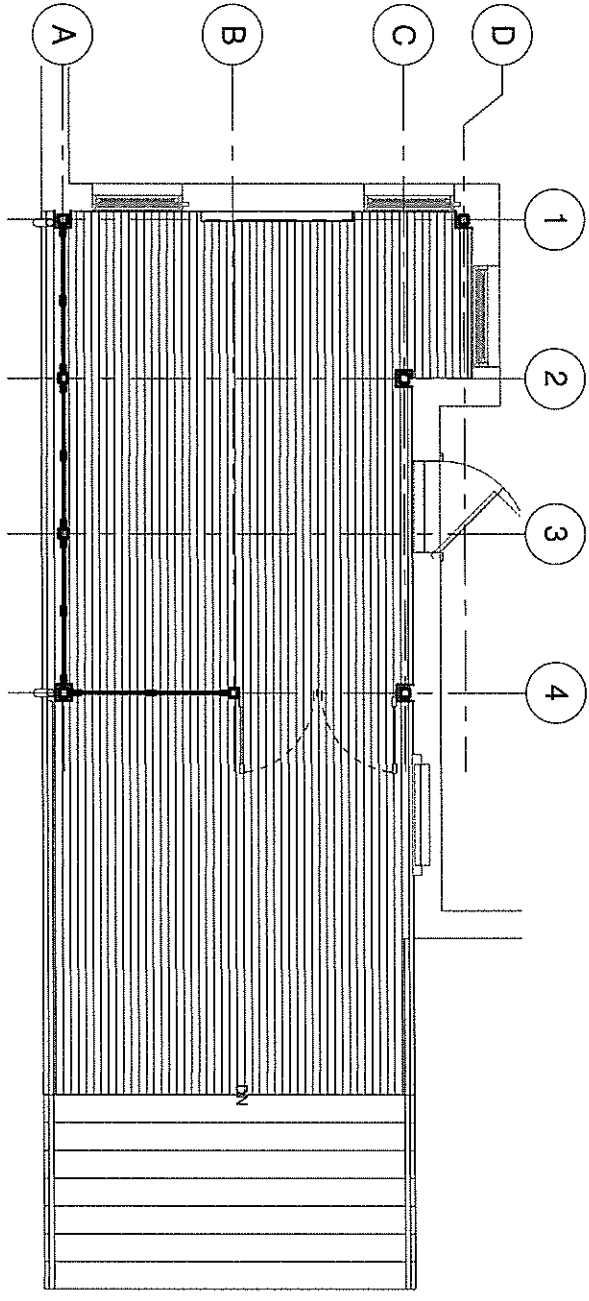

3 Porch Floor Plan  
1/4" = 1'-0"

DOCUMENTS FOR VARIANCE REVIEW ONLY

<b>A02</b>	<b>Porch Plan &amp; Elevations</b>	
	Project number: 3602	
	Date: 11/08/2016	
	Drawn by: SJK	

**Rear Porch Addition**  
 Location - 2516 Monument Avenue, Richmond, VA 23220  
 Client - Grossman



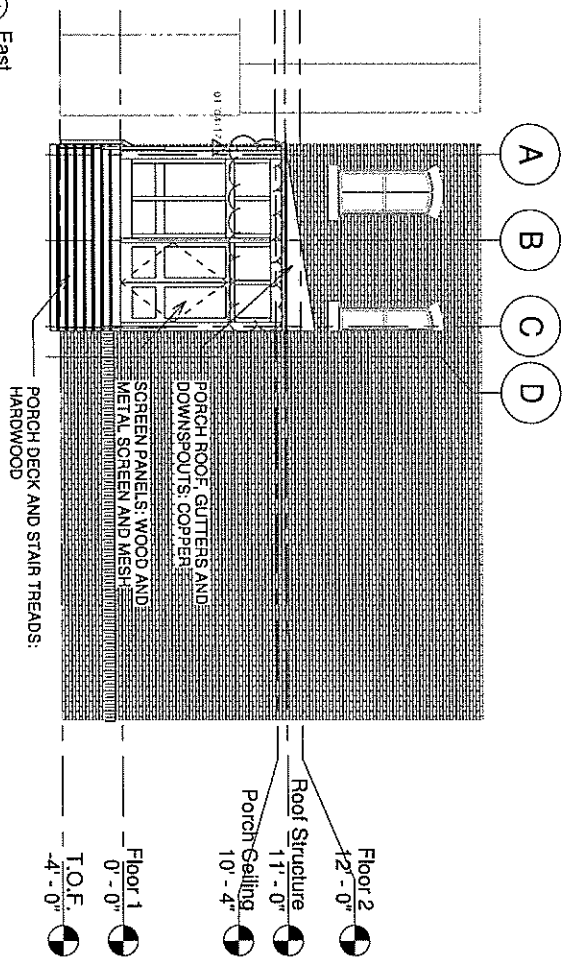

1 East  
1/8" = 1'-0"

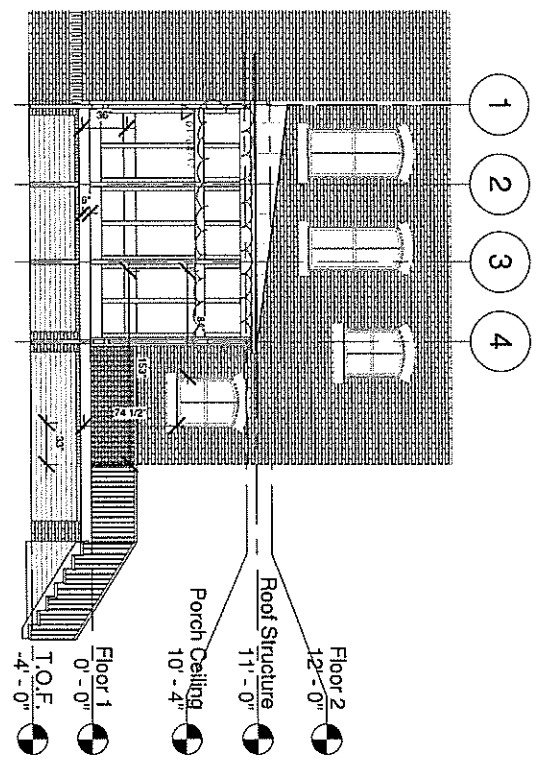

2 South  
1/8" = 1'-0"

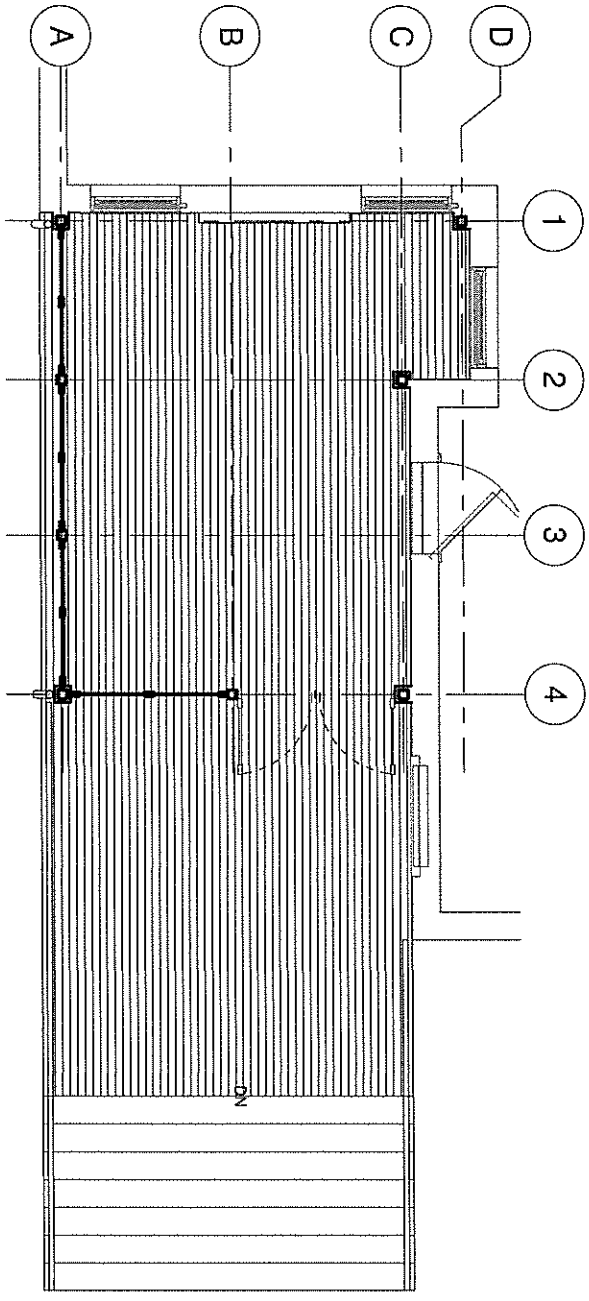

3 Porch Floor Plan  
1/4" = 1'-0"

DOCUMENTS FOR VARIANCE REVIEW ONLY

<b>A02</b>	<b>Porch Plan &amp; Elevations</b>	
	Project number: 3602	
	Date: 11/08/2016	
	Drawn by: SJK	

**Rear Porch Addition**  
 Location - 2516 Monument Avenue, Richmond, VA 23220  
 Client - Grossman



1 Site Sheet  
1" = 10'-0"

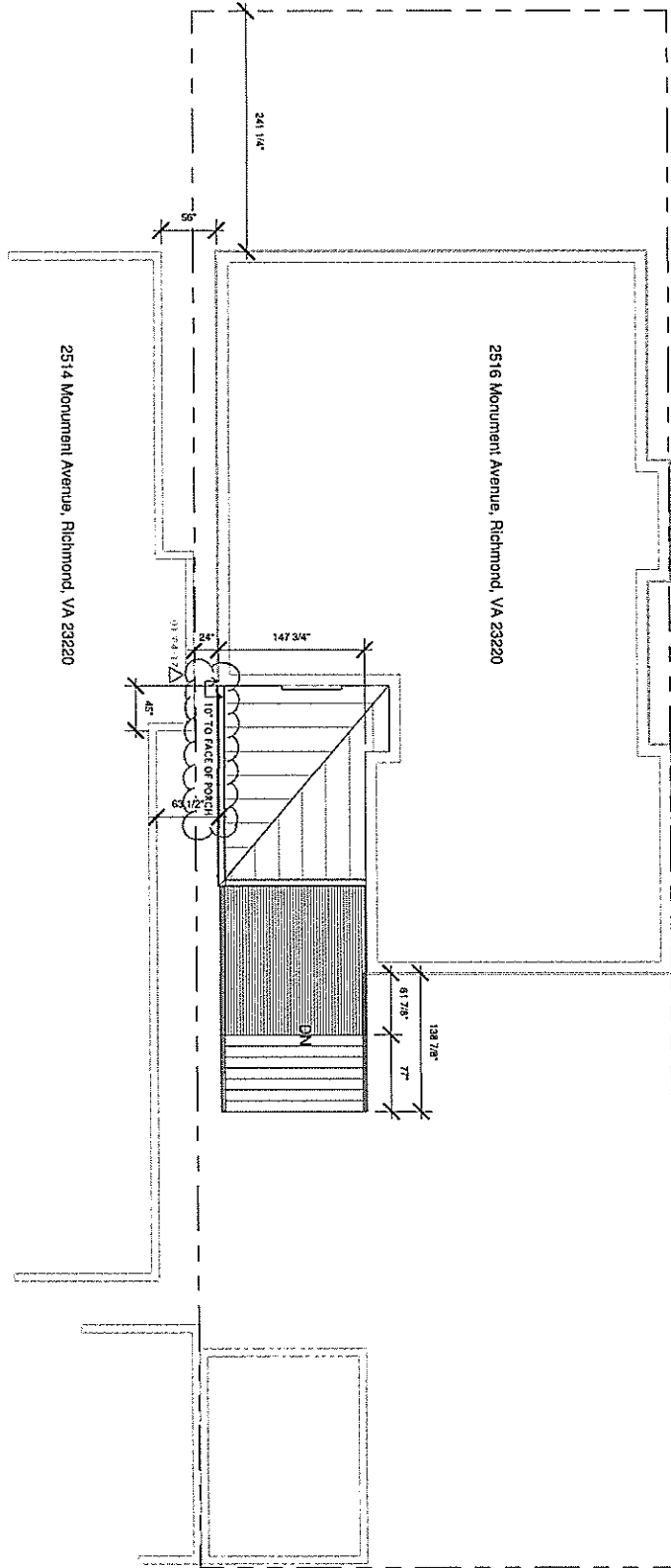

DOCUMENTS FOR VARIANCE REVIEW ONLY

<b>A01</b>	Scale: 1" = 10'-0"
	Site Plan
	Project number: 3602
	Date: 11/08/2016
Drawn by: SJK	

### Rear Porch Addition

Location - 2516 Monument Avenue, Richmond, VA 23220  
Client - Grossman



1 Site Sheet  
1" = 10'-0"

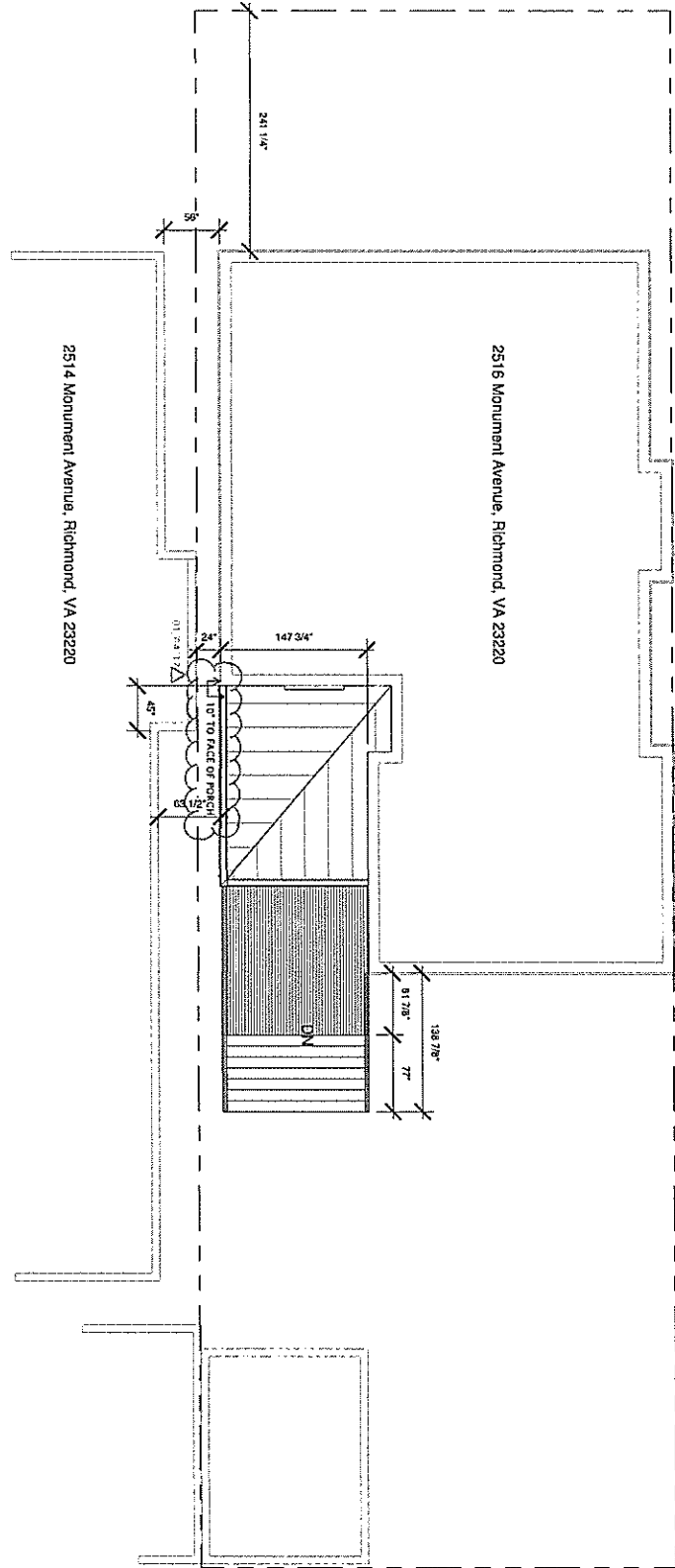

DOCUMENTS FOR VARIANCE REVIEW ONLY

A01

Site Plan
Project number: 3602
Date: 11/08/2016
Drawn by: SJK

### Rear Porch Addition

Location - 2516 Monument Avenue, Richmond, VA 23220  
Client - Grossman



Site/Landscape/Building/Lighting

1 Site Sheet  
1" = 10'-0"

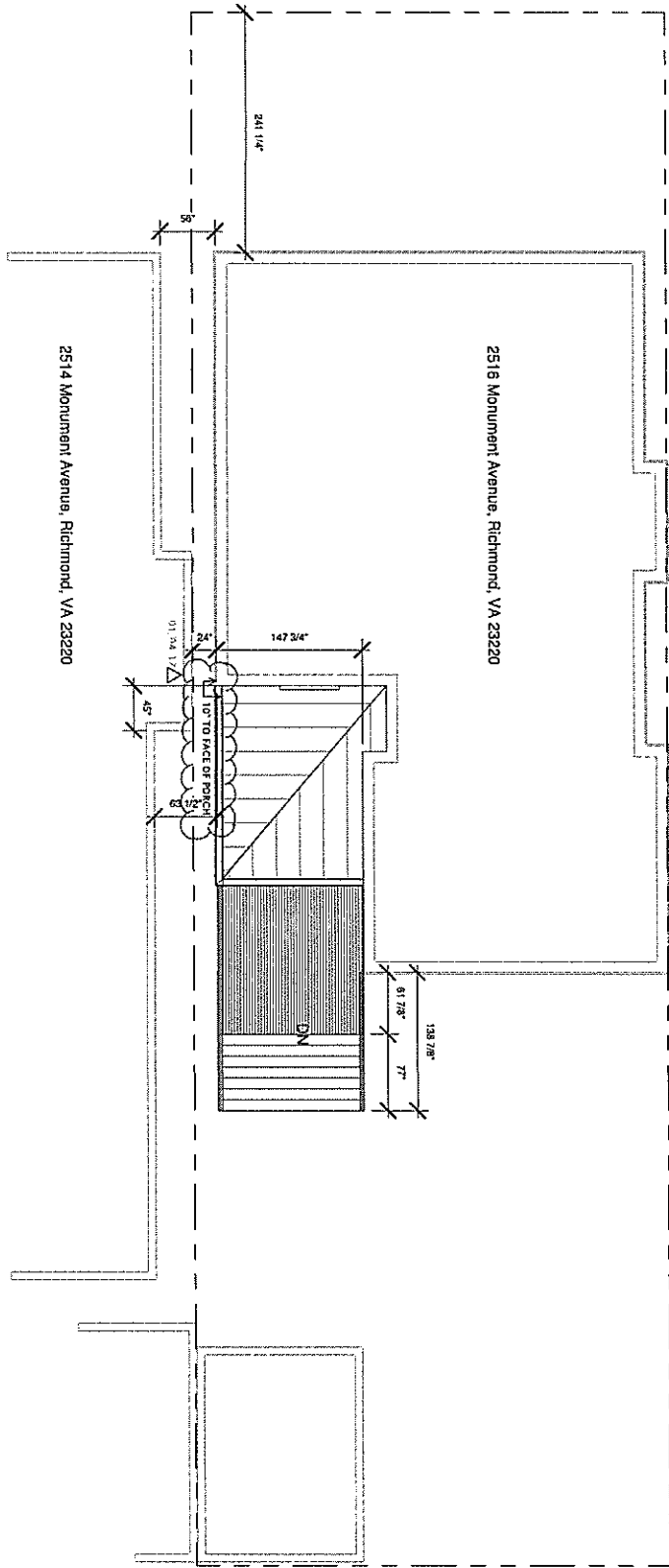

DOCUMENTS FOR VARIANCE REVIEW ONLY

A01	Scale: 1" = 10'-0"
	Site Plan
	Project number: 3602
	Date: 11/08/2016
Drawn by: SJK	

### Rear Porch Addition

Location - 2516 Monument Avenue, Richmond, VA 23220  
Client - Grossman



Site/Landscape/Building/Lighting

1 Site Sheet  
1" = 10'-0"

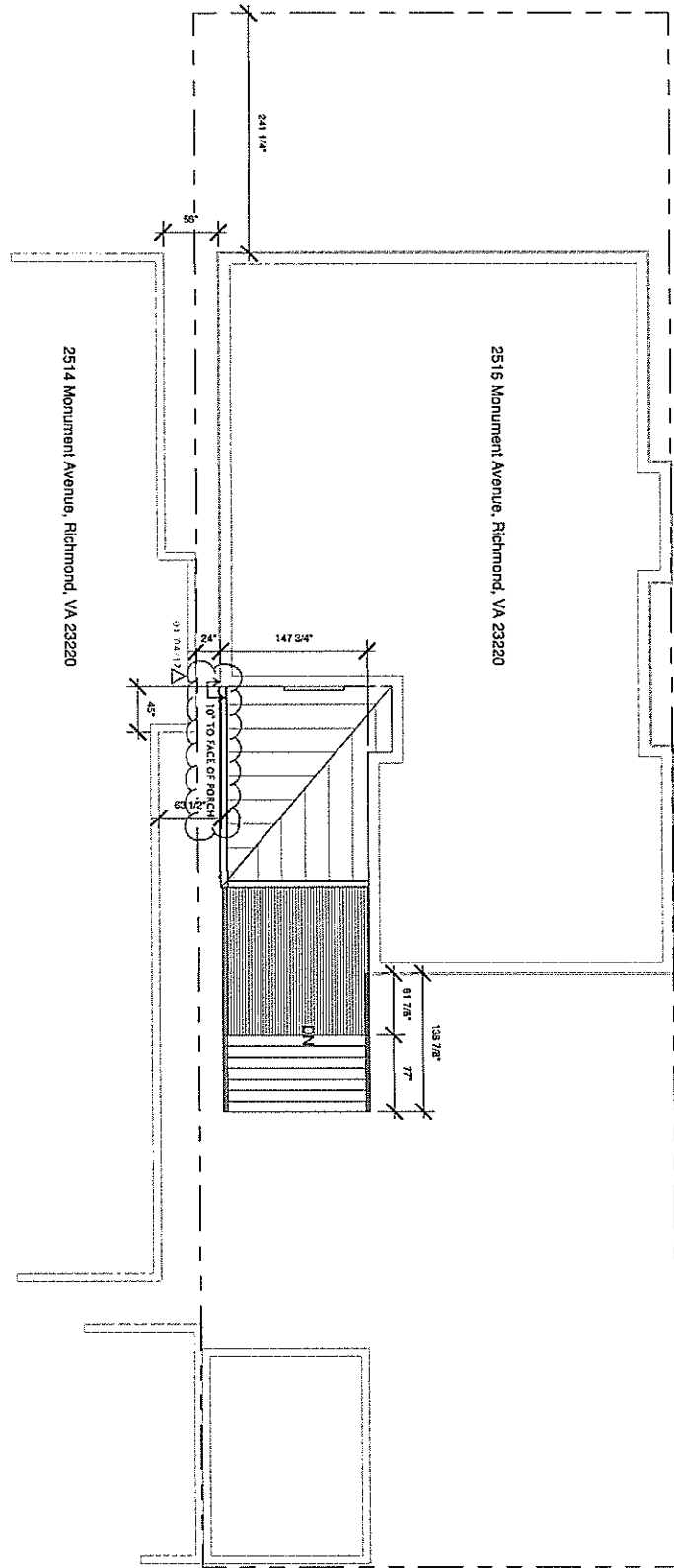

DOCUMENTS FOR VARIANCE REVIEW ONLY

<b>A01</b>	Scale: 1" = 10'-0"
	Site Plan
	Project number: 3602
	Date: 11/08/2016
Drawn by: SJK	

### Rear Porch Addition

Location - 2516 Monument Avenue, Richmond, VA 23220  
Client - Grossman





1 Site Sheet  
1" = 10'-0"

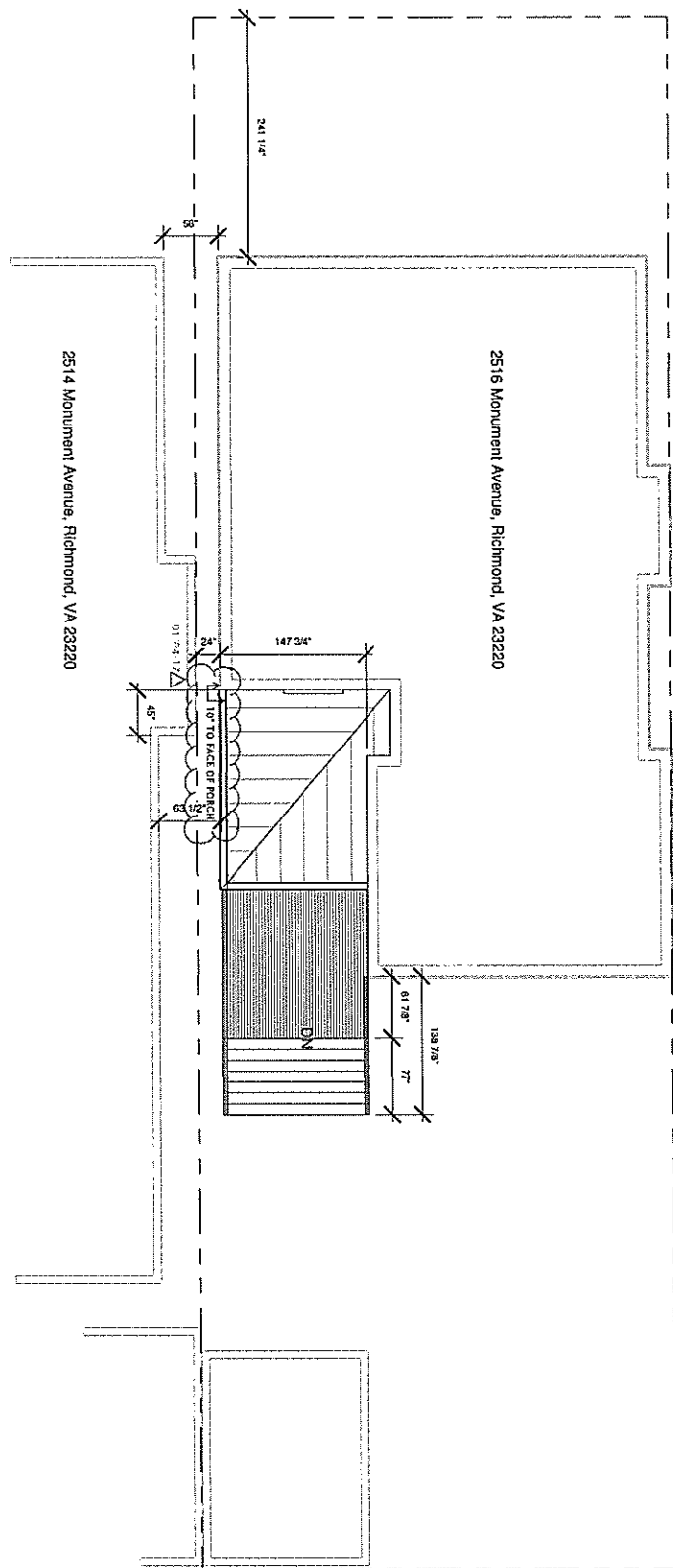

DOCUMENTS FOR VARIANCE REVIEW ONLY

<b>A01</b>	Site Plan
	Project number: 3602
	Date: 11/08/2016
	Drawn by: SJK

### Rear Porch Addition

Location - 2516 Monument Avenue, Richmond, VA 23220  
Client - Grossman

1 Site Sheet  
1" = 10'-0"

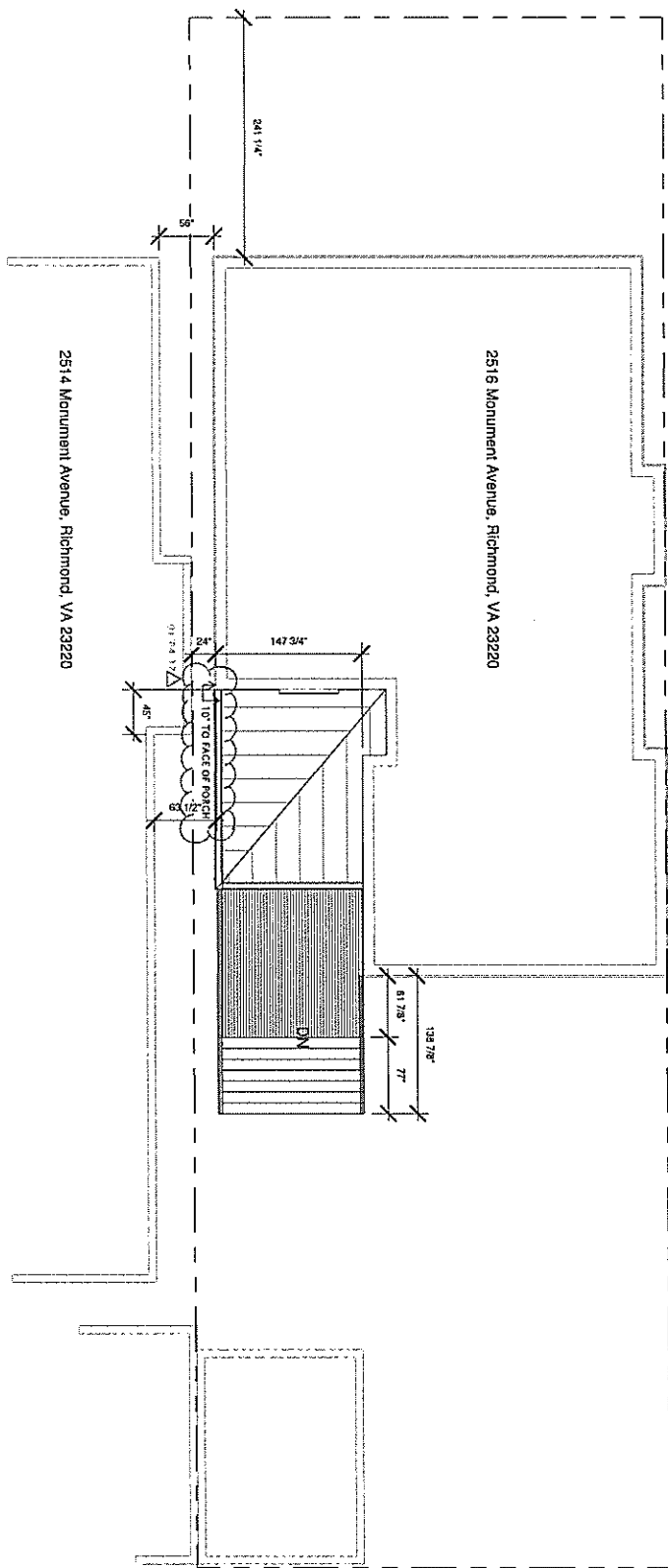

DOCUMENTS FOR VARIANCE REVIEW ONLY

A01	Scale: 1" = 10'-0"
	Site Plan
	Project number: 3602
	Date: 11/08/2016

Drawn by: SJK

### Rear Porch Addition

Location - 2516 Monument Avenue, Richmond, VA 23220  
Client - Grossman



Site/Landscape/Building/Lighting

① Site Sheet  
1" = 10'-0"

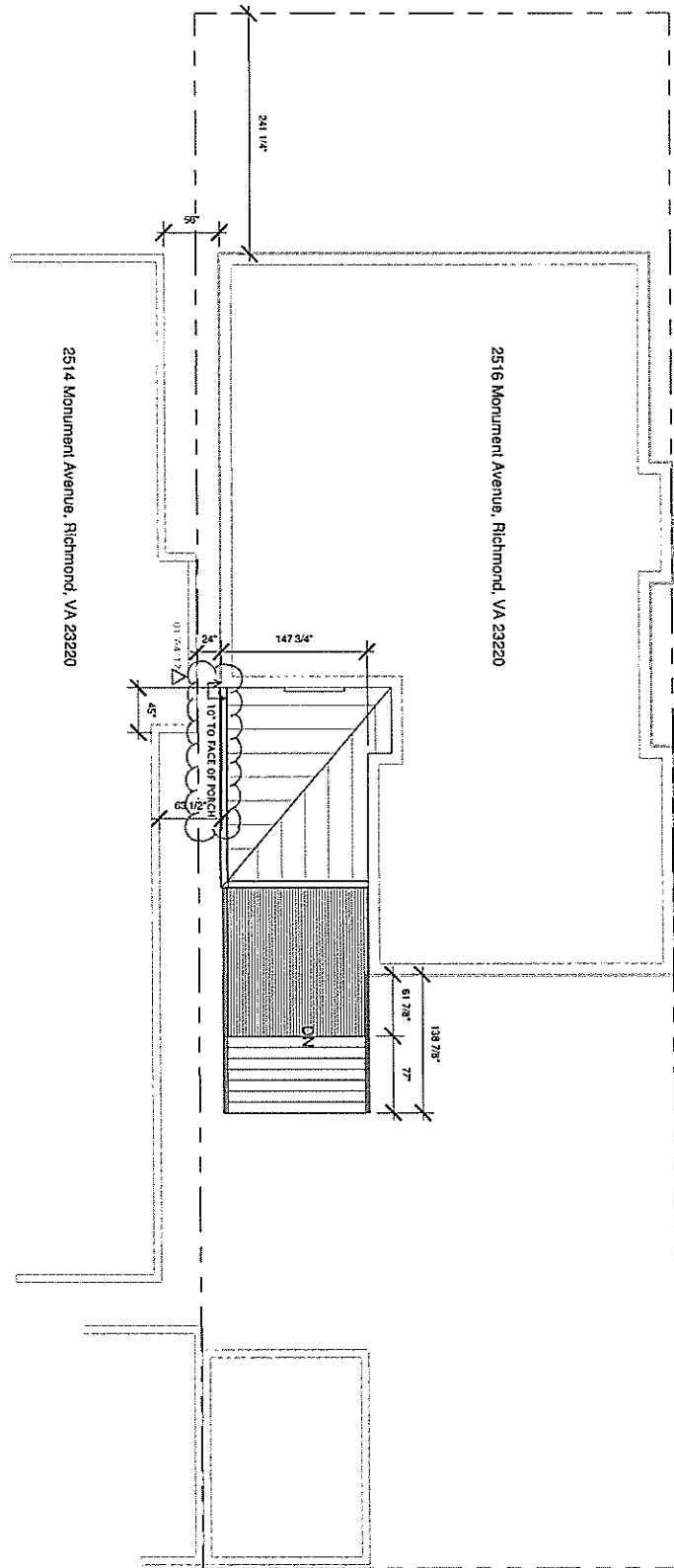

DOCUMENTS FOR VARIANCE REVIEW ONLY

<b>A01</b>	Site Plan
	Project number: 3602
	Date: 11/08/2016
	Drawn by: SJK

**Rear Porch Addition**  
 Location - 2516 Monument Avenue, Richmond, VA 23220  
 Client - Grossman



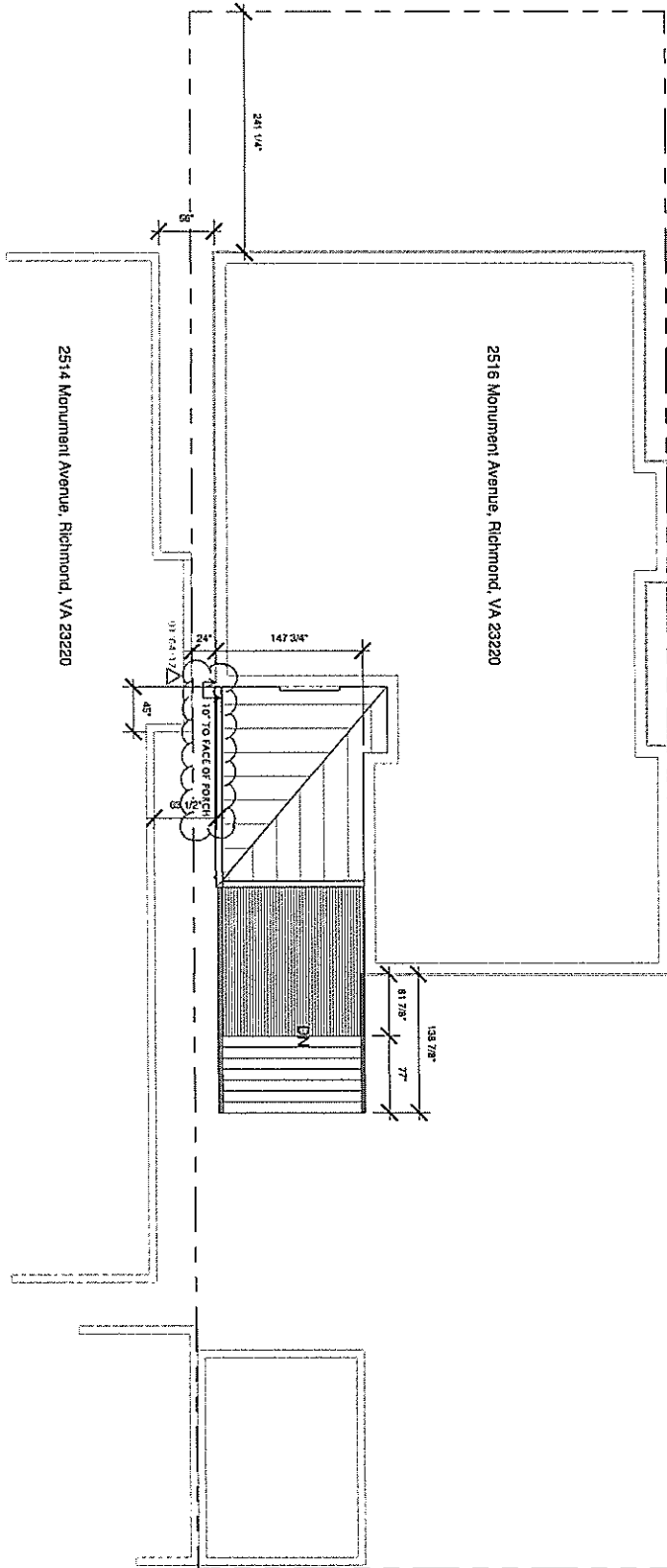

1 Site Sheet  
1" = 10'-0"

DOCUMENTS FOR VARIANCE REVIEW ONLY

<b>A01</b>	Scale: 1" = 10'-0"
	Site Plan
	Project number: 3602
	Date: 11/08/2016
	Drawn by: SJK

### Rear Porch Addition

Location - 2516 Monument Avenue, Richmond, VA 23220  
Client - Grossman

**Full Scale Architecture**  
Site/Landscape/Building/Lighting

1 Site Sheet  
1" = 10'-0"

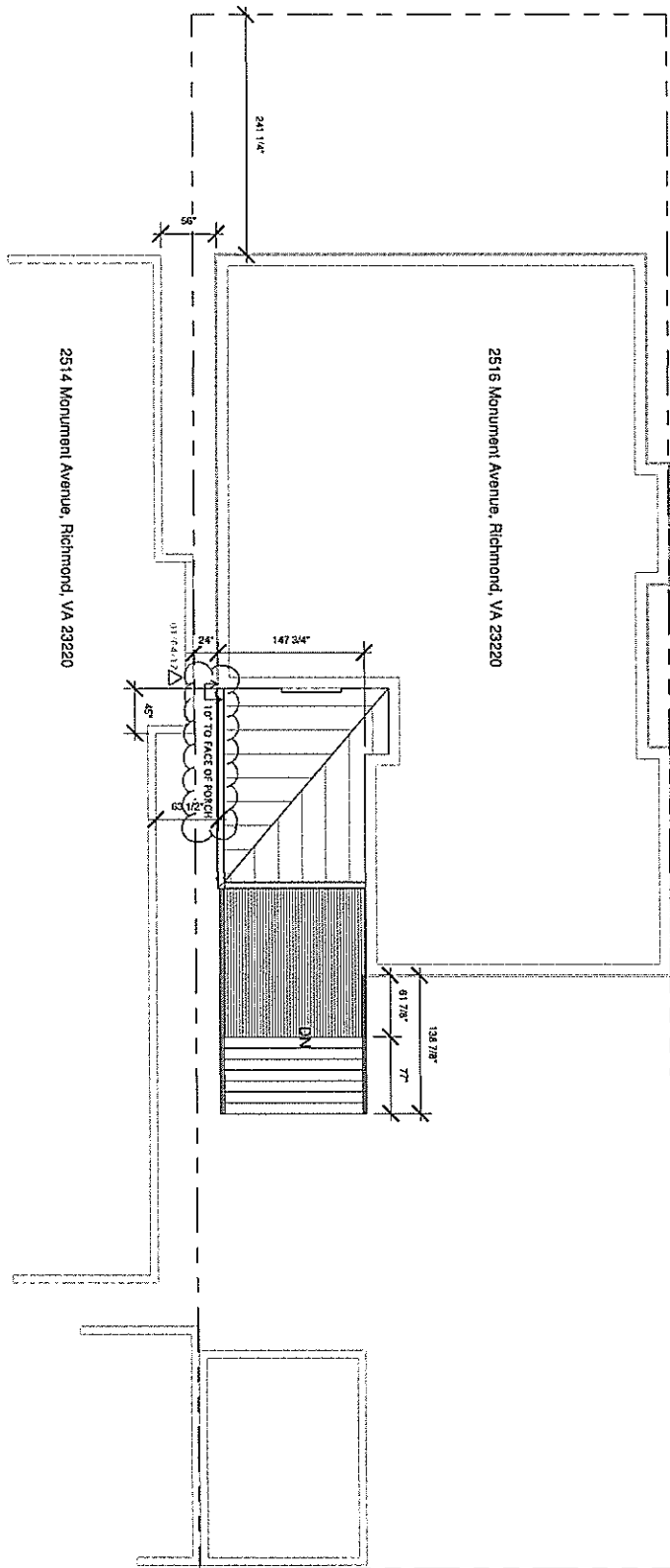

DOCUMENTS FOR VARIANCE REVIEW ONLY

<b>A01</b>	Scale: 1" = 10'-0"
	Site Plan
	Project number: 3502
	Date: 11/08/2016
Drawn by: SJK	

### Rear Porch Addition

Location - 2516 Monument Avenue, Richmond, VA 23220  
Client - Grossman



① Site Sheet  
1" = 10'-0"

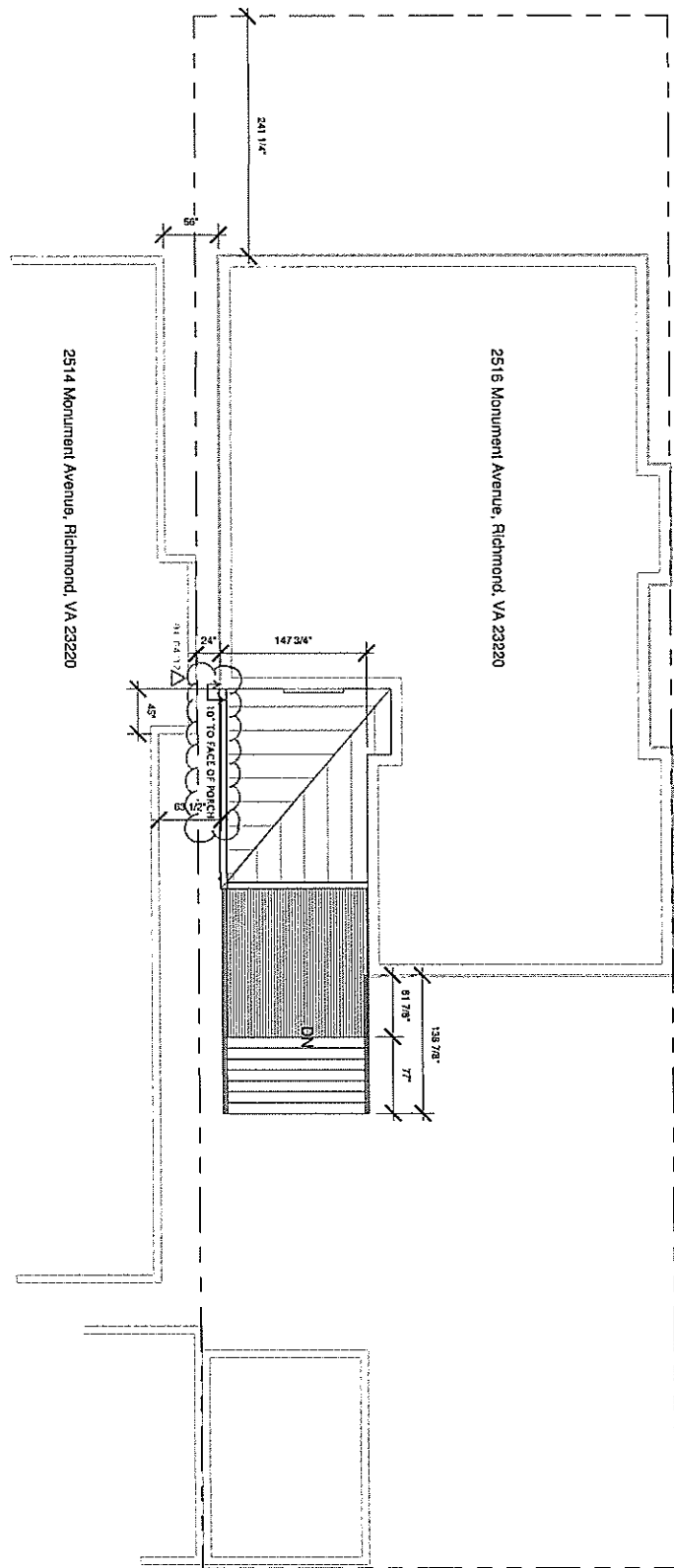

DOCUMENTS FOR VARIANCE REVIEW ONLY

<b>A01</b>	Site Plan
	Project number: 3602
	Date: 11/08/2016
	Drawn by: SJK

### Rear Porch Addition

Location - 2516 Monument Avenue, Richmond, VA 23220  
Client - Grossman



1 Site Sheet  
1" = 10'-0"

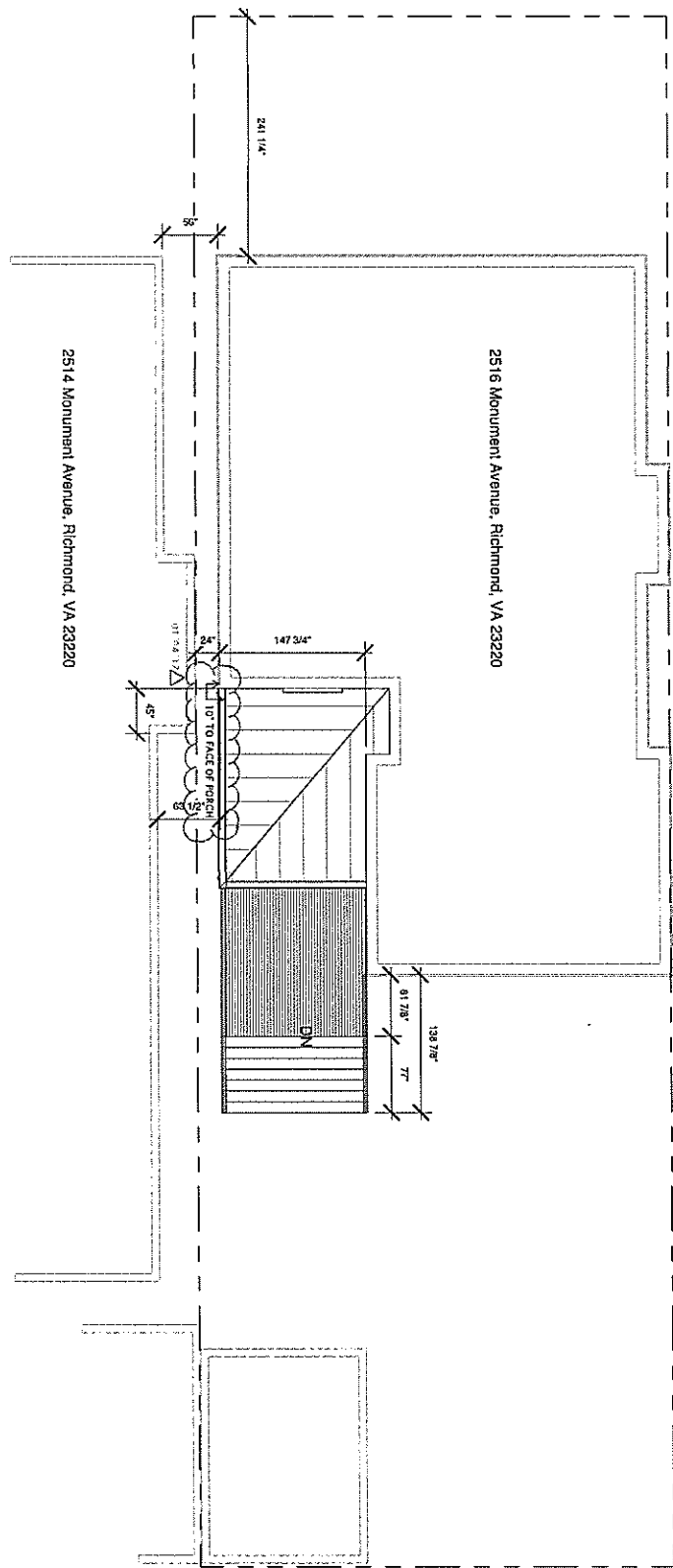

DOCUMENTS FOR VARIANCE REVIEW ONLY

<b>A01</b>	Site Plan
	Project number: 3602
	Date: 11/08/2016
	Drawn by: SJK

### Rear Porch Addition

Location - 2516 Monument Avenue, Richmond, VA 23220  
Client - Grossman



1 Site Sheet  
1" = 10'-0"

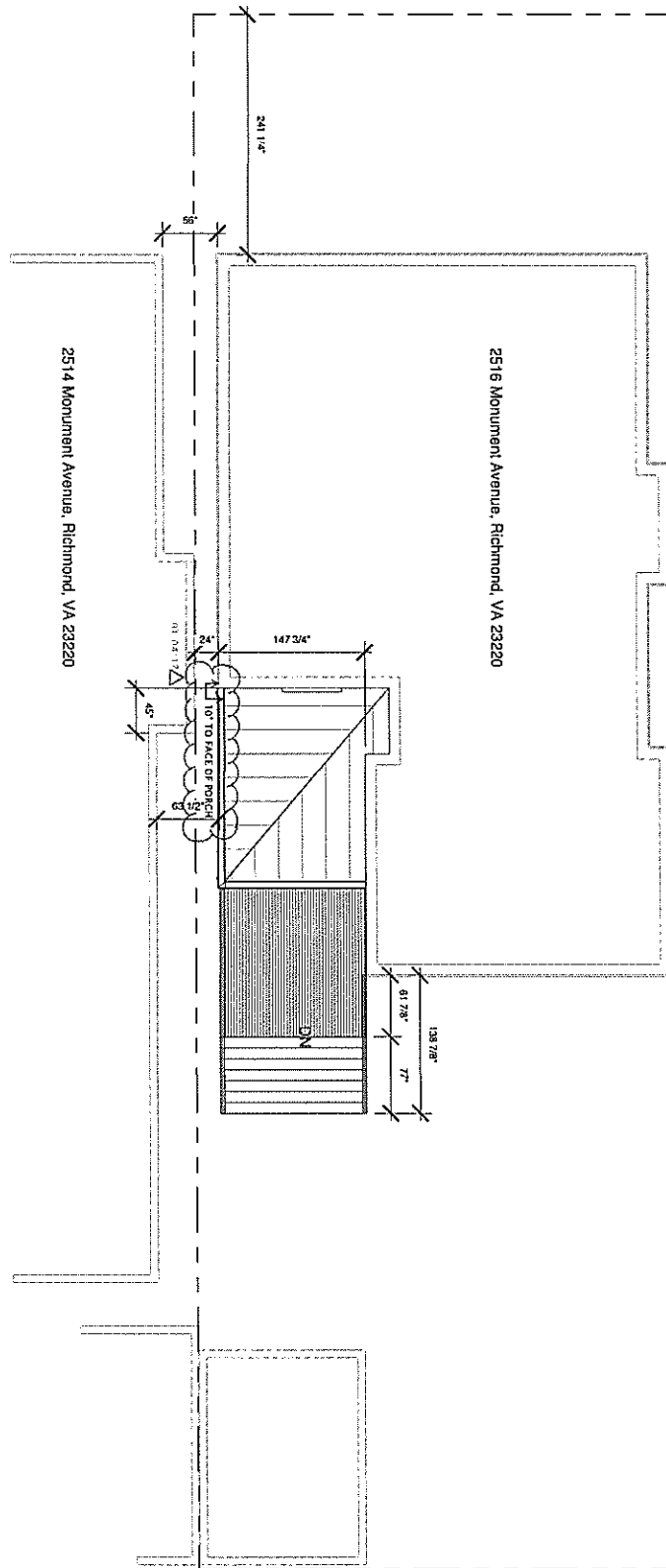

DOCUMENTS FOR VARIANCE REVIEW ONLY

<b>A01</b>	Scale: 1" = 10'-0"
	Site Plan
	Project number: 3602
	Date: 11/08/2016
Drawn by: SJK	

### Rear Porch Addition

Location - 2516 Monument Avenue, Richmond, VA 23220  
Client - Grossman

