

NOTES: THIS PROPERTY IS LOCATED IN F.E.M.A. FLOOD ZONE "X".
 CURRENT OWNER: GRAY DEVELOPMENT LLC ID: NO. 2015-7734

S. STAFFORD AVENUE

50' +/- RW

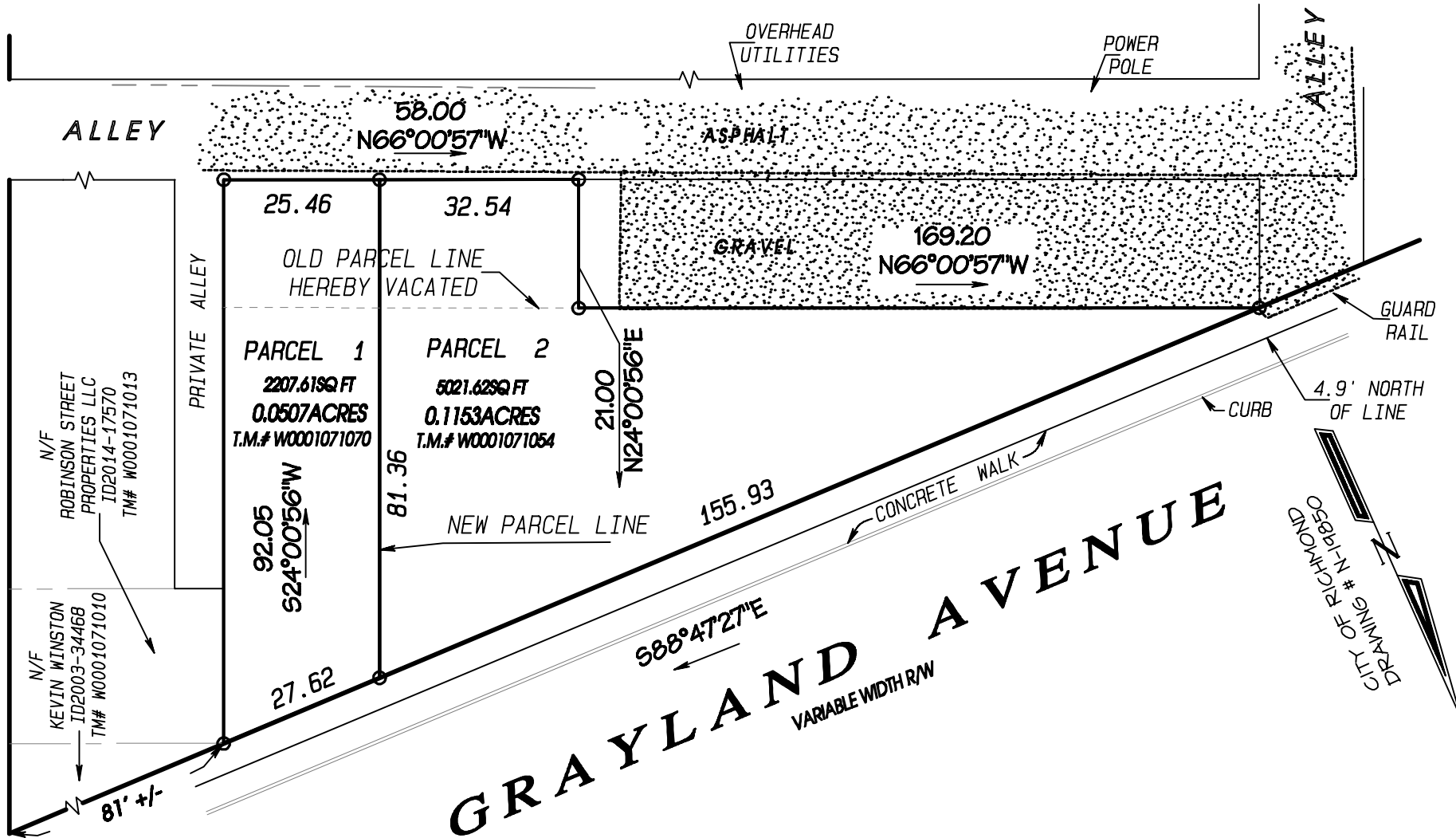

PARCEL LINE MODIFICATION PLAT
 SHOWING TWO PARCELS ON
 GRAYLAND AVENUE, IN THE
 CITY OF RICHMOND, VIRGINIA.

SCALE: 1" = 25'



McKNIGHT & ASSOCIATES, P.C.

LAND SURVEYORS PLANNERS

201 TWIN RIDGE LANE
 RICHMOND, VIRGINIA 23235
 TELEPHONE (804) 320-2646

JOB NUMBER: 89091306