

This is to certify that an accurate field survey of the premises shown hereon has been performed under my supervision, that all improvements and visible evidence of easements are shown hereon, and that there are no encroachments by improvements either from adjoining premises or from subject premises other than shown hereon. This survey was performed without the benefit of a title report and is subject to information which may be disclosed by such. This dwelling is in FEMA defined flood zone C

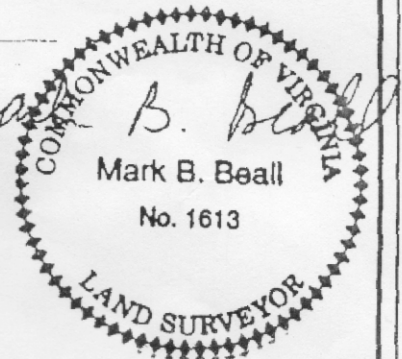
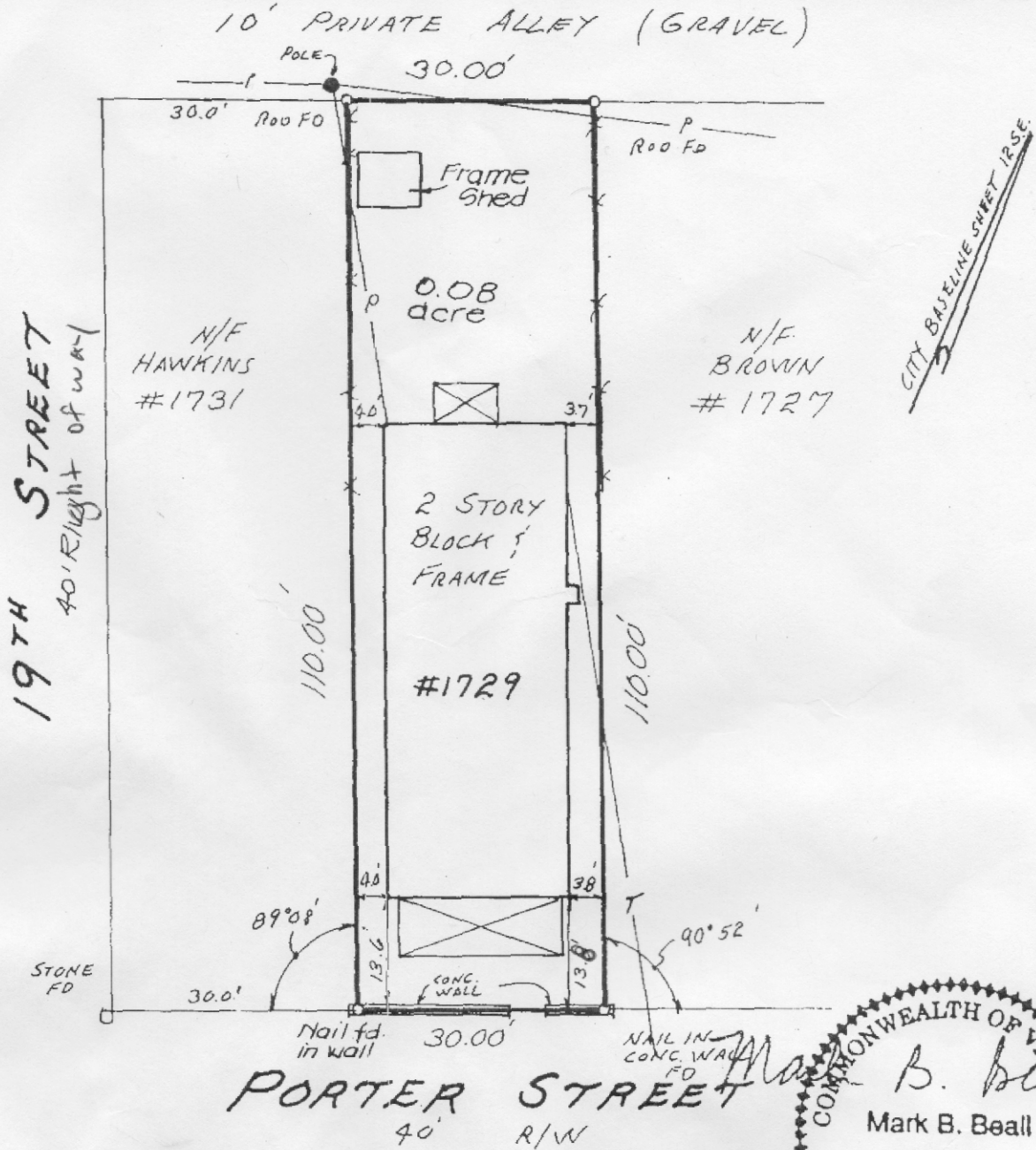

Improvements On
#1729 PORTER STREET
 RICHMOND, VIRGINIA

Date: 6-25-97

Scale: 1" = 20'

Job No.: C97E218

PUR: Kenneth O. & Cynthia S. Thompson

• PLANNERS • ARCHITECTS • ENGINEERS • SURVEYORS •

501 Branchway Road • Suite 100 • Richmond, Virginia 23236 • 794-0571 • Fax 794-2635
 1514 East Parham Road • Richmond, Virginia 23228 • 262-6046 • Fax 264-3037

