

CITY OF RICHMOND, VIRGINIA
DEPARTMENT OF PUBLIC WORKS

Planning Commission (CPC) Presentation for the Fire Training Facility Project

Greeley and Hansen
April 3, 2023





Background/Purpose

SITE LOCATION





Site Plan

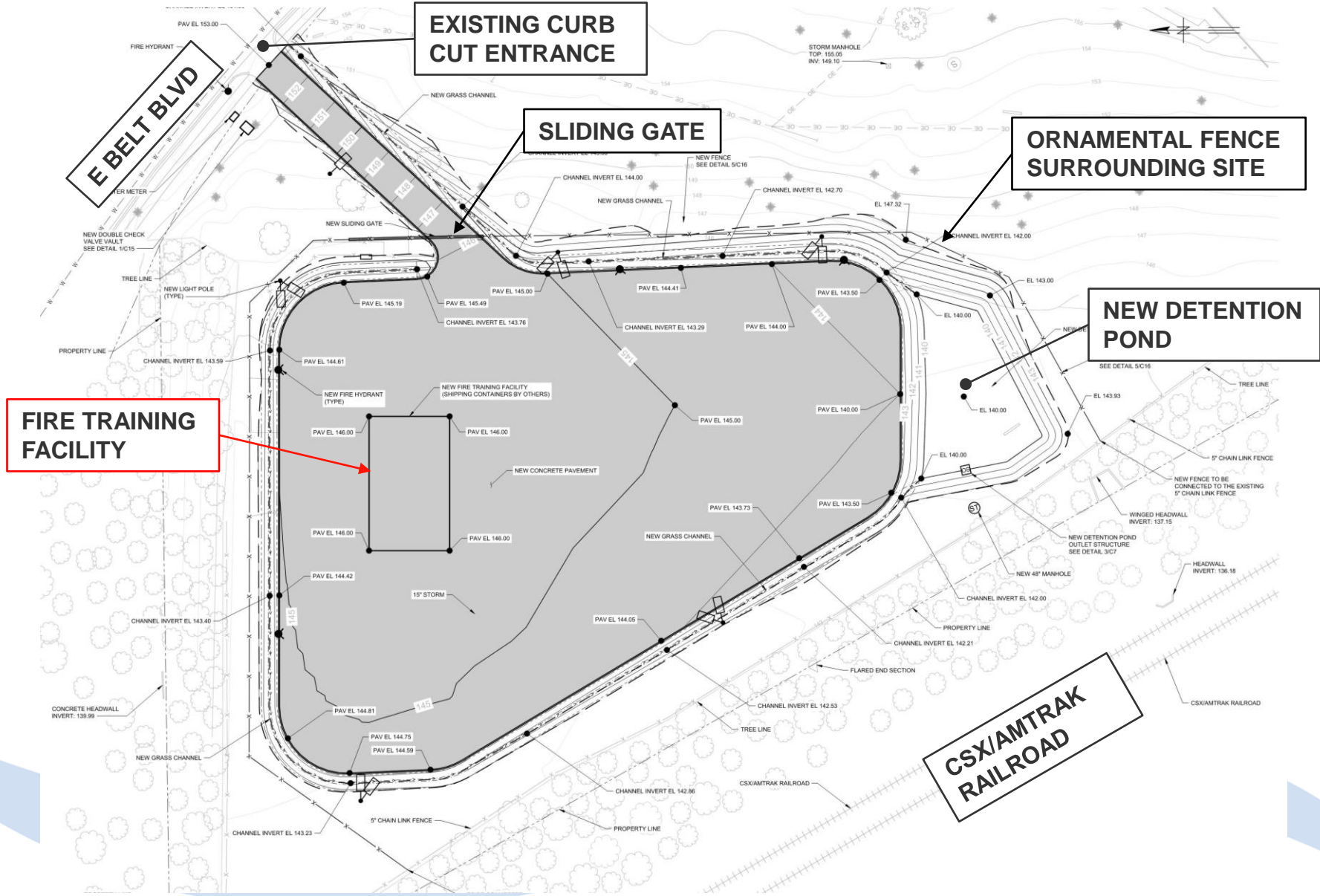

EXISTING CURB CUT ENTRANCE

SLIDING GATE

ORNAMENTAL FENCE SURROUNDING SITE

NEW DETENTION POND

FIRE TRAINING FACILITY

CSX/AMTRAK RAILROAD

Sound Distance Attenuation

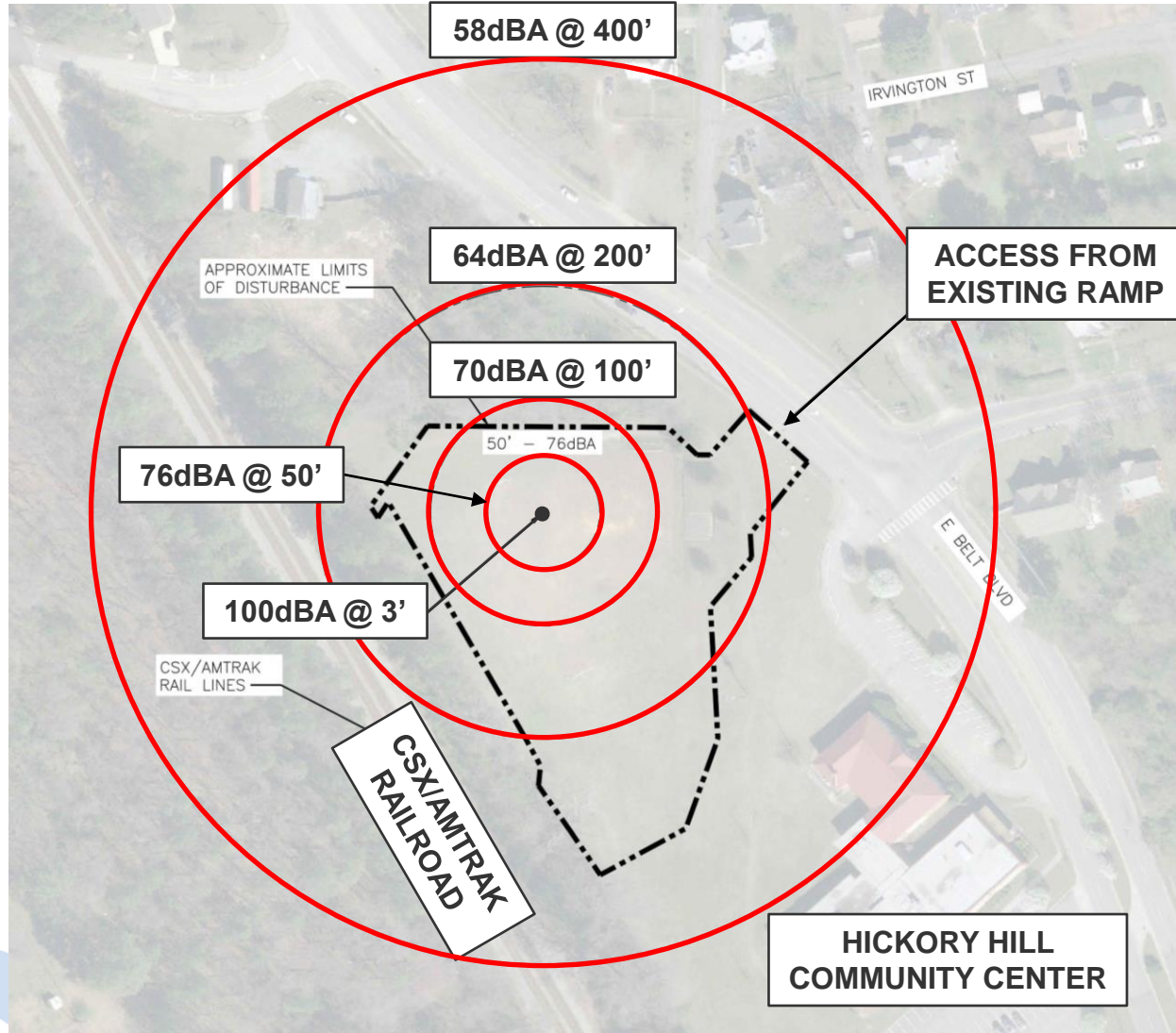

- 30dBA - WHISPER/LEAVES RUSTLING
- 30-50dBA - AVERAGE ROOM NOISE
- 60dBA - BACKGROUND MUSIC
- 70dBA - AVERAGE OFFICE NOISE
- 75dBA - LANDSCAPING EQUIPMENT (AS HEARD FROM INSIDE HOUSE)
- 80dBA - INSIDE AN AIRPLANE
- 85dBA - NOISY RESTAURANT
- 90dBA - HAIRDRYER
- 95dBA - PRO-SPORTS GAME/CAR HORN @16 FEET
- 100dBA - MOTORCYCLE/LEAF BLOWER
- **96-110dBA – TRAIN HORN**
- 105-110dBA - NIGHTCLUBS/BARS/GAS-POWERED LEAF BLOWER

SOUND LEVELS DO NOT TAKE INTO ACCOUNT NATURAL SOUND DAMPENING FEATURES SUCH AS TREES AND HILLS

Storm Drainage Plan

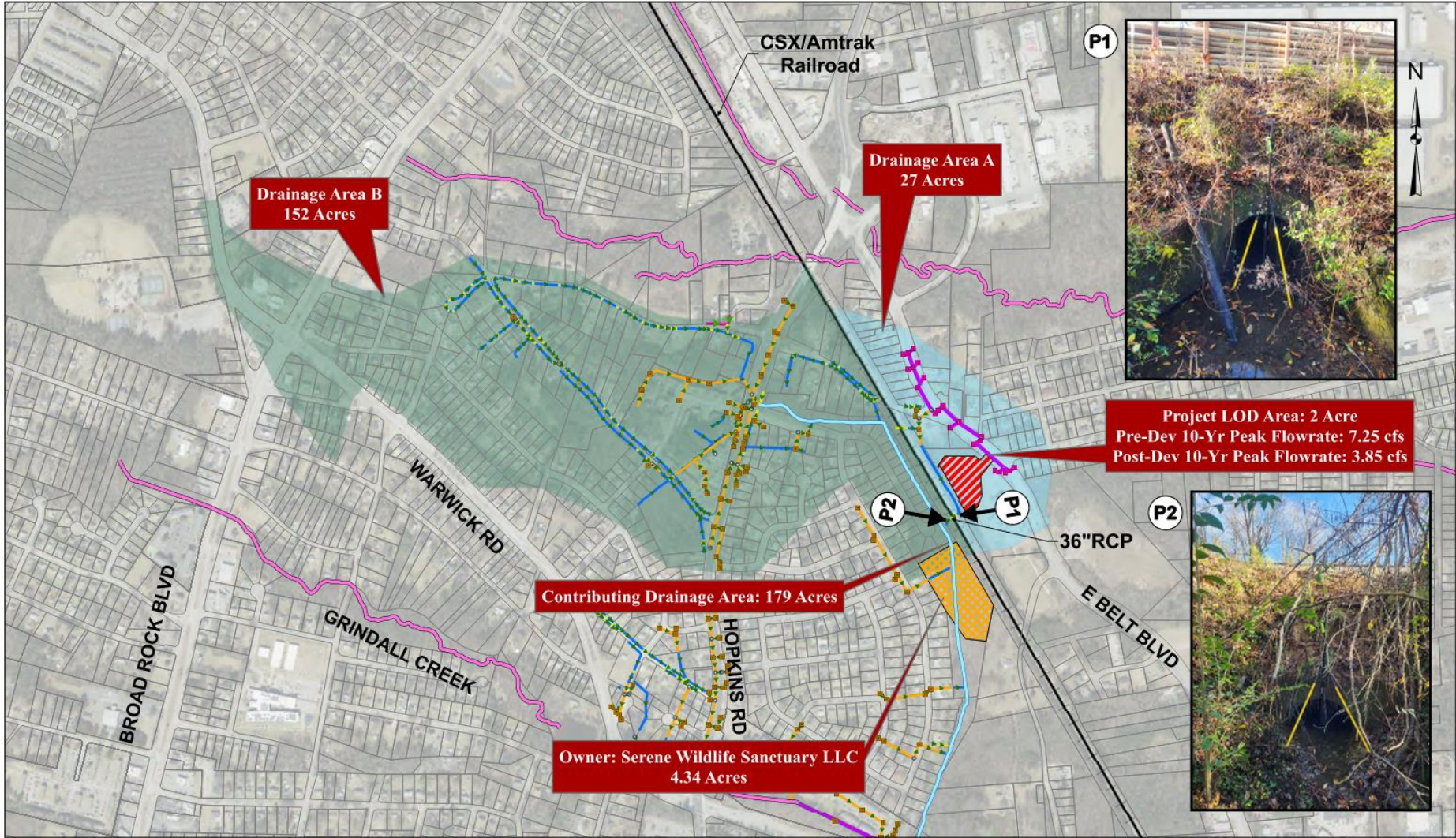



Tree Removal Plan

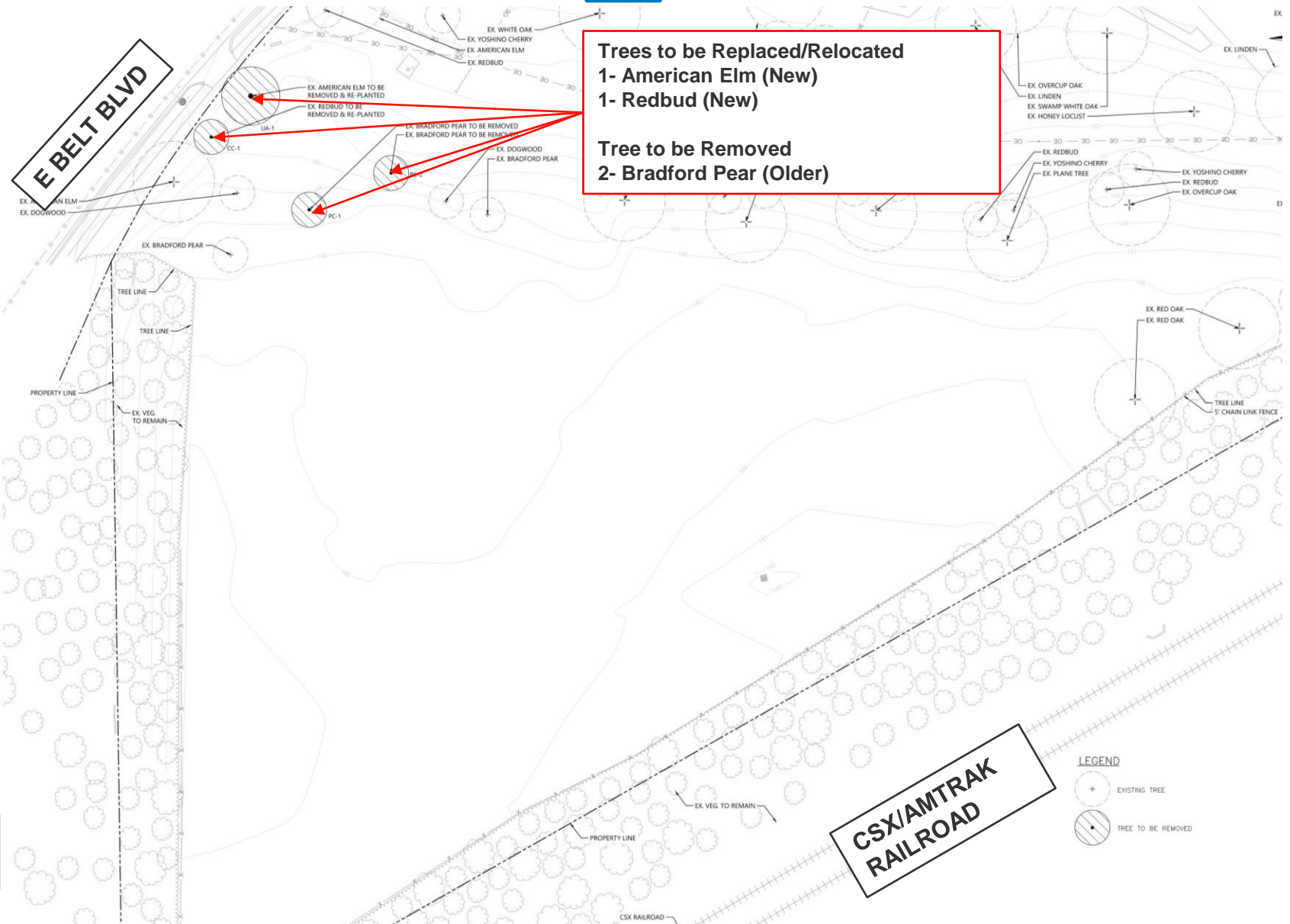

Proposed Trees



Southern Magnolia

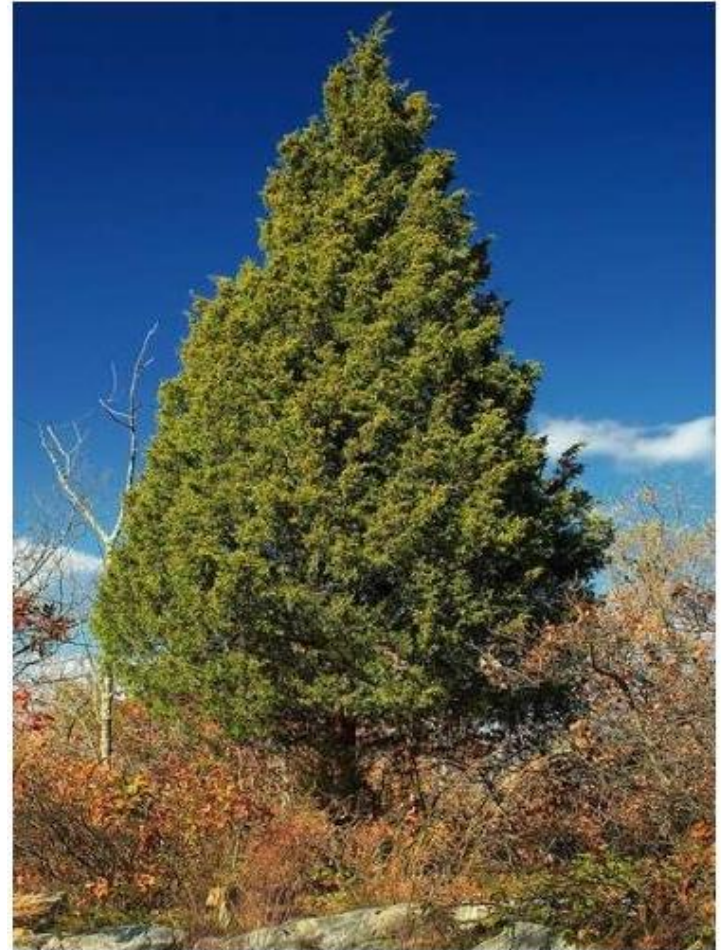

Eastern Red Cedar

Proposed Plants



Virginia Sweetspire



Inkberry

Building Rendering





Existing Site Condition





Preliminary Site Plan Rendering





Site Plan Rendering



Fence Material



- Ameristar Aegis II Fence System
- Used on previous City of Richmond Jobs
 - Byrd Park Tank Rehabilitation
- Wide range use in industrial and security settings
- Fence System is compatible with TransPort Traverse II Gate



Gate System



- TransPort Traverse II Gate
- Wide range use in industrial and security settings
- Fence System is compatible with Aegis II Fence System

Site Lighting



Proposed Lighting



Existing Ball Field Lights

- Lighting is dark-sky compliant
- Lighting will only be used in the early evening and never past 9:00 PM
- New lights will be attached to 25' tall light poles that are shorter than existing 40' tall ball field lights