



COMMISSION OF ARCHITECTURAL REVIEW
APPLICATION / CERTIFICATE OF APPROPRIATENESS

RECEIVED
DECEMBER 1, 2017
@ 12:48

PROPERTY (Location of Work)

Address 533 Mosby ST.

Historic District

PROPOSED ACTION

- Alteration (including paint colors) [checked]
Rehabilitation []
Demolition []
Addition []
New Construction (Conceptual Review required) []
Conceptual Review []
Final Review [checked]

OWNER

Name CAROLYN MULLANEY
Company
Mailing Address P.O. Box 1802
Kilmarnock, VA 22482
Phone 804-436-7282
Email cjmpix@yahoo.com
Signature [Signature]
Date 11/30/17

APPLICANT (if other than owner)

Name Jonah Green
Company Green Builders
Mailing Address P.O. Box 1802
Kilmarnock, VA 22482
Phone 804-466-9069
Email JonahGreen1@yahoo.com
Signature [Signature]
Date 11/30/17

ACKNOWLEDGEMENT OF RESPONSIBILITY

Requirements: A complete application includes all applicable information requested on checklists to provide a complete and accurate description of existing and proposed conditions. Preliminary review meeting or site visit with staff may be necessary to process the application. Owner contact information and signature is required. Late or incomplete applications will not be considered.

Zoning Requirements: Prior to CAR review, it is the responsibility of the applicant to determine if zoning approval is required and application materials should be prepared in compliance with zoning.

Compliance: If granted, you agree to comply with all conditions of the COA. Revisions to approved work require staff review and may require a new application and CAR approval. Failure to comply with the COA may result in project delays or legal action. The COA is valid for one (1) year and may be extended for an additional year, upon written request.

(Space below for staff use only)

Application received:

Date/Time

Complete [] Yes [] No

By COA-027198-2017

533 MOSBY ST.

Garage / Studio 12' x 20' 192 sq. ft.
Smooth cedar siding 6" reveal (black)

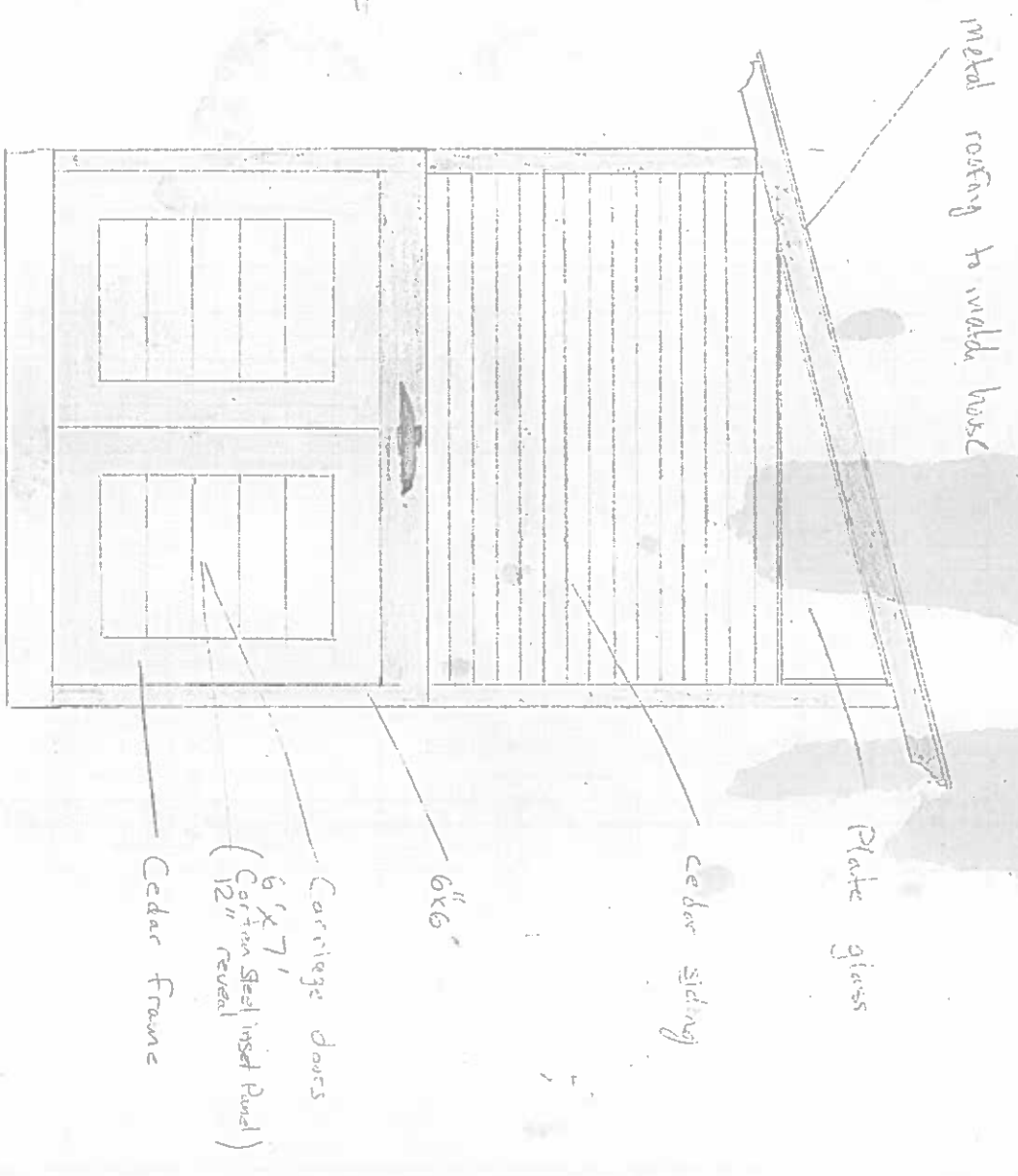
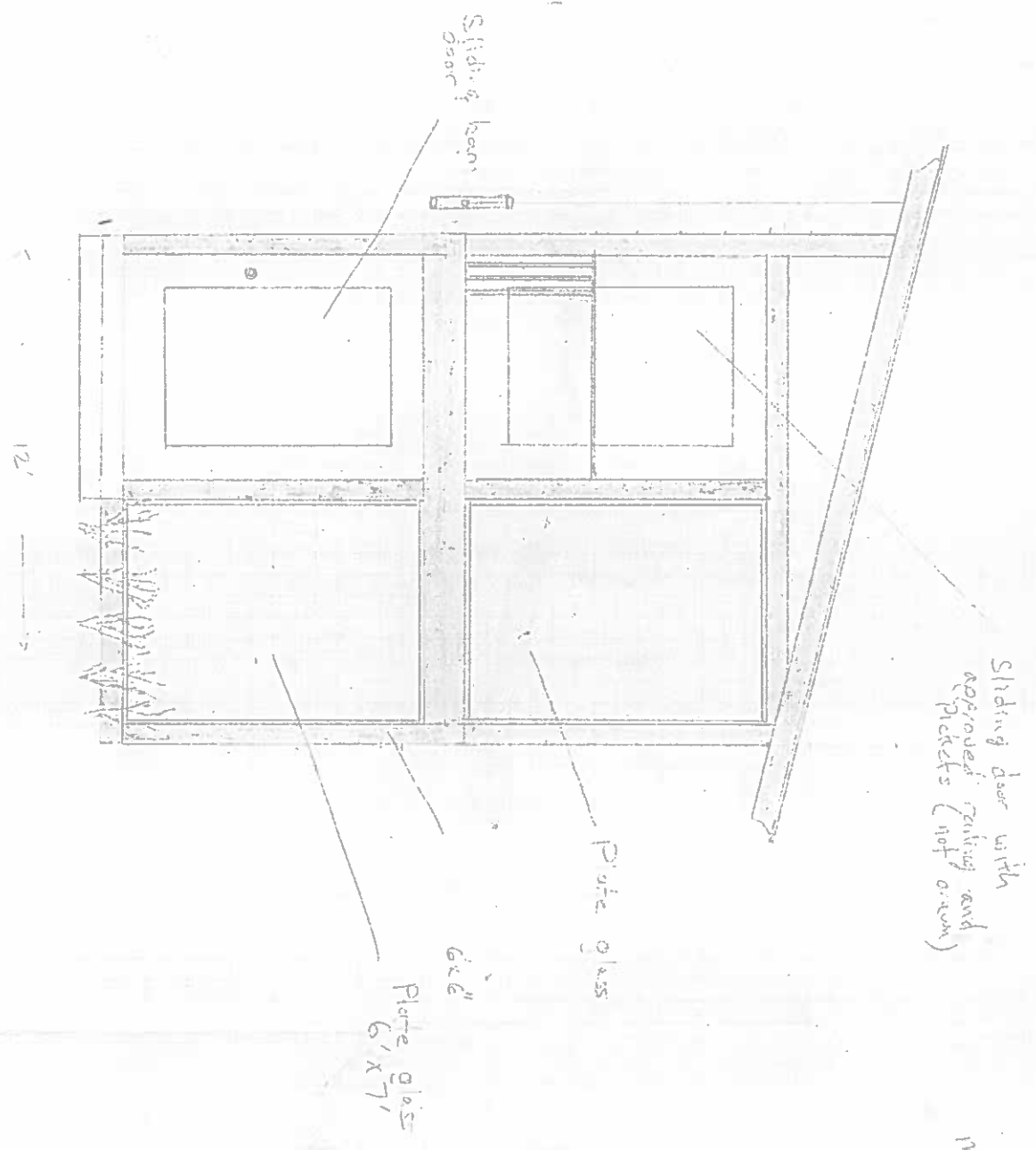

533 MOSBY ST.

12' x 20' carriage house/studio

Cedar siding to match house (black)
concrete pad to match house (black)

Black cedar carriage doors w. custom steel inset panels

1st and 2nd floor
are both completely
open and will be used
for storage and studio/
workshop.

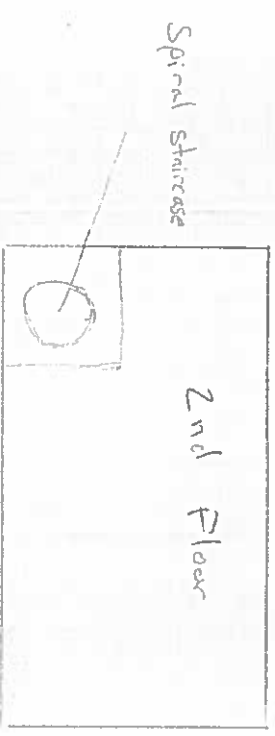
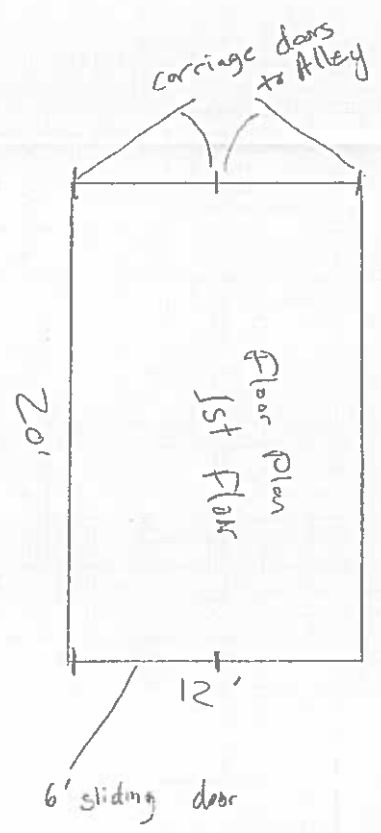

6' x 2' transom windows

Metal standing seam

