

This is to certify that on 3/29/21  
 I made an accurate field survey of the known premises shown hereon; that all improvements known or visible are shown hereon; that there are no encroachments by improvements either from adjoining premises, or from subject premises upon adjoining premises, other than shown hereon.

NOTE: THIS LOT APPEARS TO BE IN FEMA FLOOD ZONE X AS SHOWN ON HUD COMMUNITY PANEL NUMBERS 5101290041E

NOTE: This survey has been prepared without the benefit of a title report and does not therefore necessarily indicate all encumbrances on the property.

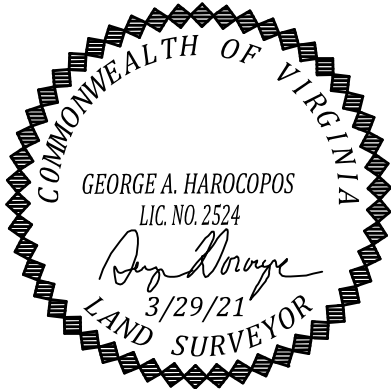

**LEGEND**

- Rod/S
- Stone/F
- ⊕ Power Pole

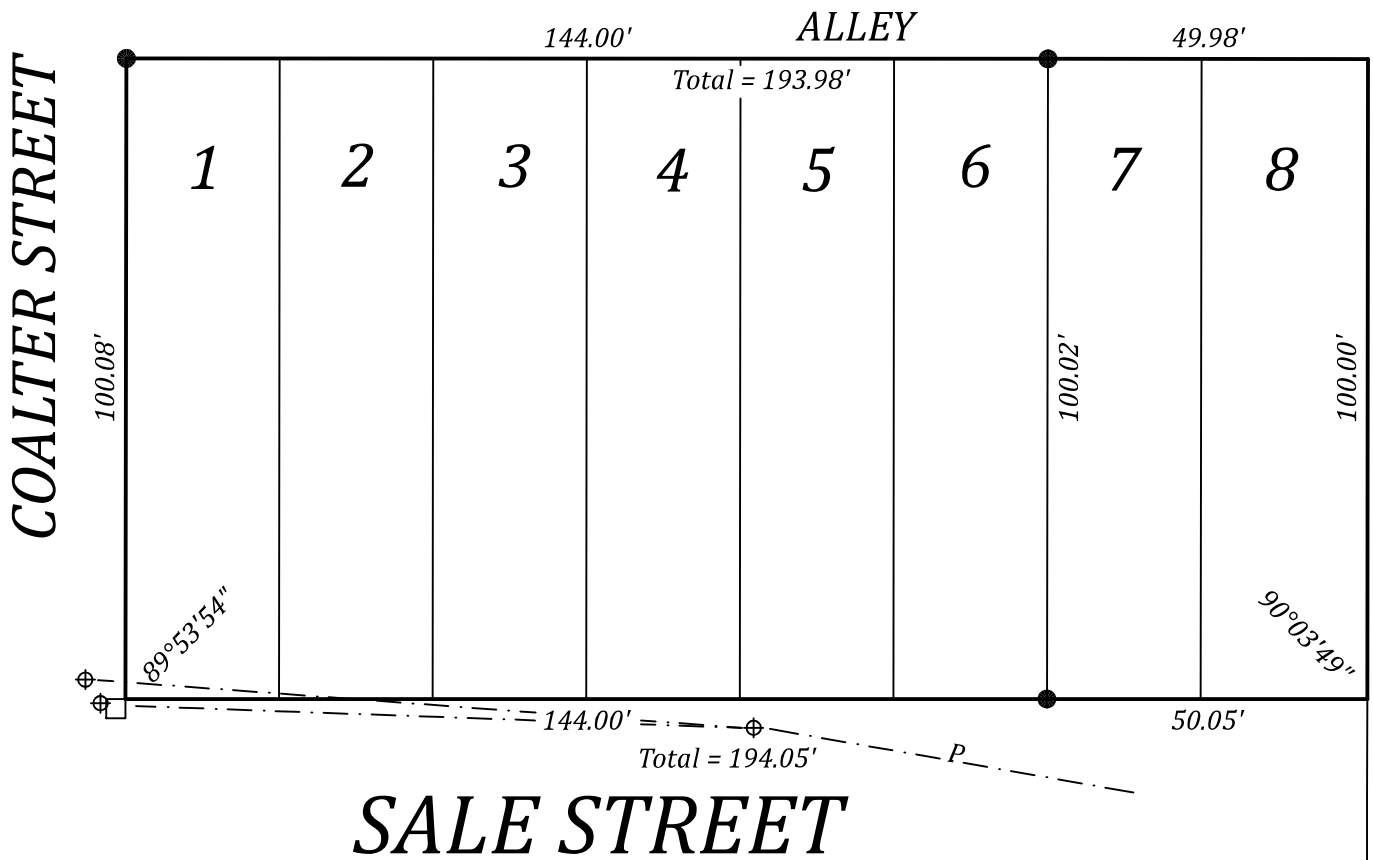
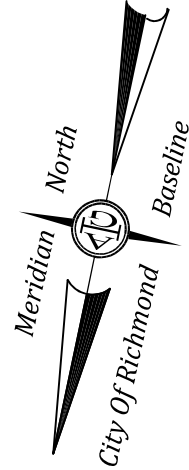

SURVEY OF  
 LOTS 1 THRU 8 BLOCK 3  
**BURWELL'S ADDITION**  
 RICHMOND, VIRGINIA

JN 50423

**A. G. HAROCOPOS & ASSOCIATES, P.C.**  
 CERTIFIED LAND SURVEYOR AND CONSULTANT

4920 E. MILLRIDGE PKWY. SUITE 200 MIDLOTHIAN VA. 23112  
 Office 804 744 2630 FAX 804 744 2632  
 E-MAIL AGHAROCOPOS72@GMAIL.COM

Scale 1"=30' Date 3/29/21 Drawn by GAH

NOTE: PLAT PREPARED FOR THE EXCLUSIVE USE OF THE CONVEYANCE TO UNLIMITED RENOVATIONS