



City of Richmond Department of Planning & Development Review

Encroachment

LOCATION: 5th and E. Broad Streets,
3rd and E. Marshall Streets

COUNCIL DISTRICT: 6

PROPOSAL: Review of electronic signage
encroachments at the Greater Richmond Convention
Center

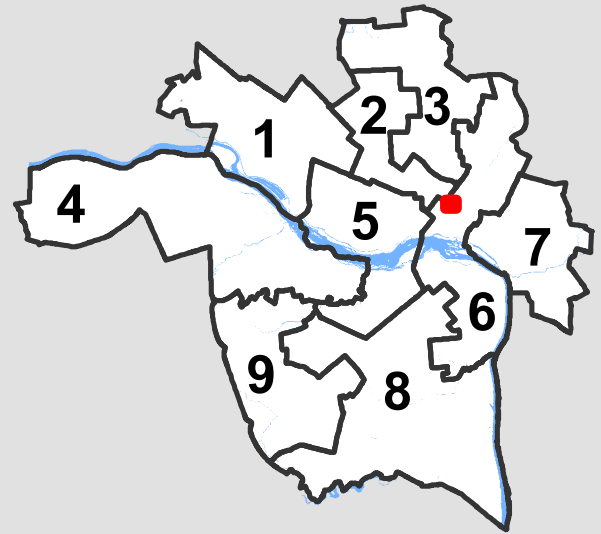

*For questions, please contact Josh Son
at 646-3741 or joshua.son@richmondgov.com*





Application for URBAN DESIGN COMMITTEE Review

Department of Planning and Development Review
Planning & Preservation Division
900 E. Broad Street, Room 510
Richmond, Virginia 23219
(804) 646-6335

<http://www.richmondgov.com/CommitteeUrbanDesign>

Application Type

- Addition/Alteration to Existing Structure
 New Construction
 Streetscape
 Site Amenity

- Encroachment
 Master Plan
 Sign
 Other

Review Type

- Conceptual
 Final

Project Name: GREATER RICHMOND CONVENTION CENTER

Project Address: 403 NORTH 3RD ST RICHMOND, VA

Brief Project Description (this is not a replacement for the required detailed narrative):

3 NEW WALL MOUNTED EXTERIOR ELECTRONIC MESSAGE CENTERS (EMC) FOR MOUNT AT E BROAD AND N 5TH ST AND E MARSHALL AND N. 3RD ST

Applicant Information

(on all applications other than encroachments, a City agency representative must be the applicant)

Name: MICHAEL LONCE Email: MLONCE.HOLIDAYSIGNS.COM

City Agency: _____ Phone: _____

Address: 11930 OLD STAGE RD CHESTER, VA 23836

Main Contact (if different from Applicant): MICHAEL LONCE

Company: HOLIDAY SIGNS Phone: 804 543 1583

Email: MLONCE.HOLIDAYSIGNS.COM

Submittal Deadlines

All applications and support materials must be filed no later than 21 days prior to the scheduled meeting of the Urban Design Committee (UDC). Please see the schedule on page 3 as actual deadlines are adjusted due to City holidays. **Late or incomplete submissions will be deferred to the next meeting.**

Filing

Applications can be mailed or delivered to the attention of "Urban Design Committee" at the address listed at the top of this page. **It is important that the applicant discuss the proposal with appropriate City agencies, Zoning Administration staff, and area civic associations and residents prior to filing the application with the UDC.**

UDC Background

The UDC is a ten member committee created by City Council in 1968 whose purpose is to advise the City Planning Commission on the design of projects on City property or right-of-way. The UDC provides advice of an aesthetic nature in connection with the performance of the duties of the Commission under Sections 17.05, 17.06 and 17.07 of the City Charter. The UDC also advises the Department of Public Works in regards to private encroachments in the public right-of-way.

Greater Richmond Convention Center (GRCC)

403 North 3rd St

Richmond, Va 23219

Project: Installation and Operation of 3 Electronic Message Centers (EMCs)

Location: 2 Units on Building façade at E. Broad St and N. 5th St

1 Unit on façade of parking deck at E. Marshall St and N. 3rd St

Description of EMC's

3 Full Color EMC units with identical dimensions of 75.5" (H) x 126" (W)

Units to be placed with bottom edge placed 144" above sidewalk level

All power and communication equipment placed inside the building

Units will change message every 8 seconds (or less often as needed)

Units will not scroll data or show animation.

All transitions between messages will be full screen changes

Units to be controlled by approved GRCC staff

Units to show content related to operation of GRCC

See Specification Sheet for further description of units

Project scope is limited to the install of these 3 EMCs only

Purpose of the Project;

The installation and operation of the EMC's will be for the purpose of educating the public about events that will be taking at the facility.

Project Background;

It is customary for convention centers to have one or more EMC's to help inform the public about upcoming events at the facility. EMC's were contemplated as part of the original build out of the GRCC but were removed from the original project due to value engineering to reduce the overall cost to build the facility.

Project Budget;

\$135,000.00

Funding Sources;

The venue's owner, the Greater Richmond Convention Center Authority, a political subdivision of The Commonwealth of Virginia whose incorporating jurisdictions include The City of Richmond, and the Counties of Henrico, Chesterfield, and Hanover.

Construction Start Date;

EMC units will be mounted on or about November 2nd, 2018

There will be a mounting frame attached to building which will be hidden behind the actual units. Only the EMC unit will be visible from sidewalk and street level.

The area around the GRCC is a mixture of retail, hotel, condominium, and the large convention center space with the attached parking facilities. These EMC units will be visible to the pedestrian and vehicular traffic on the key corridors of E. Broad St and traffic coming into downtown from 3rd and 5th Streets. The EMC's will inform the viewers about upcoming events of interest, and also inform GRCC attendees concerning current activities.

GREATER RICHMOND CONVENTION CENTER ELECTRONIC MESSAGE CENTERS

Screen Technical Data

1. LED

LED parameters	Package	Colour	Wavelength	View Angle	Test Cond.
	DIP 346	Red	620~630nm	120°/120°	25°C,20mA
		Green	520~530nm	120°/120°	25°C,20mA
		Blue	465~475nm	120°/120°	25°C,20mA

2. Module

Part Number	P10	Panel Picture:front access,(photo for reference only) 
Pixel Pitch	10mm	
LED arrangement	DIP 346	
Physical Density	10000 pixels/m ²	
Resolution	32(w) x 24(h)	
Module Size (w*h)	320 x 240mm	

3. Panel

A Size (w*h*d)	640 x 960 x 90mm
Resolution	64(w) x 96(h)
Quantity(modules)	2pcs(w) x 4pcs(h)
Panel Weight	about 46 kg
Brightness	about 10000cds/m ²
Material	aluminum

4. Proposal Screen Specification

View Angle	120°/120°	Viewing Distance	10m - 180m
Drive IC	MBI 5124	Scan mode	1/4 Scan
Controlling system	Linsn	Refresh frequency	about 1500Hz
Max. Power	about 650w/sqm	Ave. Power	about 215w/sqm
Control method	SYNCHRONOUS WITH PC	Gamma Correction	10 Levels
Operating System	Windows1.8000/XP/7/8	Screen Color	281trillion
Input Voltage	AC220~240V, 50~60HZ	Grey Scale	16bits
Protective Grade	IP65 Front/IP54 Rear	Operating Life	100,000 hours
Control Distance	Cat5 100m/Optical fiber 10km	MTBF	5,000 hours
Operating Humidity	10 ~ 95 % RH	Defects Rate	≤0.02%



Richmond Parcel Mapper

provided by the Office of the Assessor-Recorder

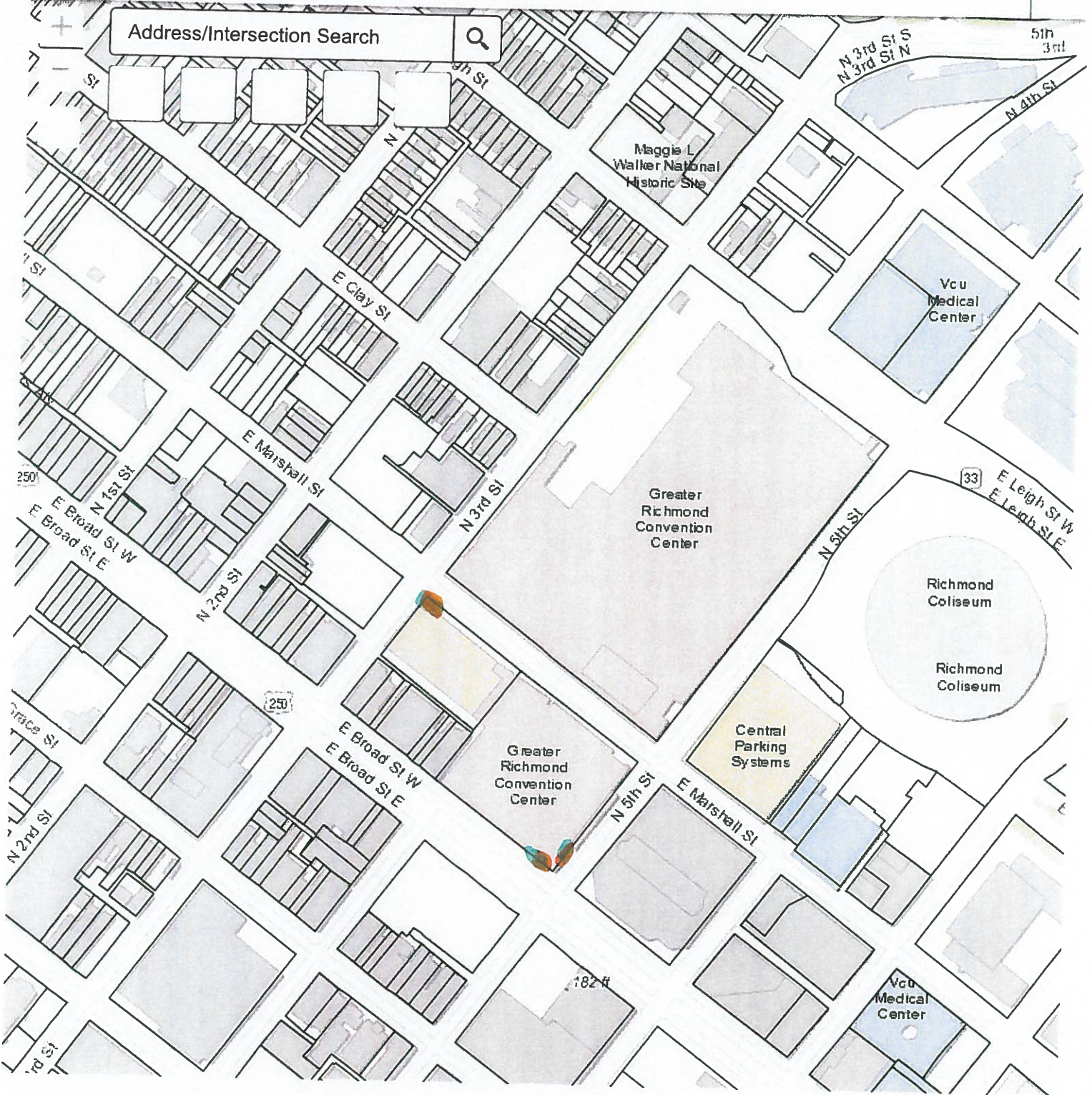

300ft

-77.427 37.547 Degrees

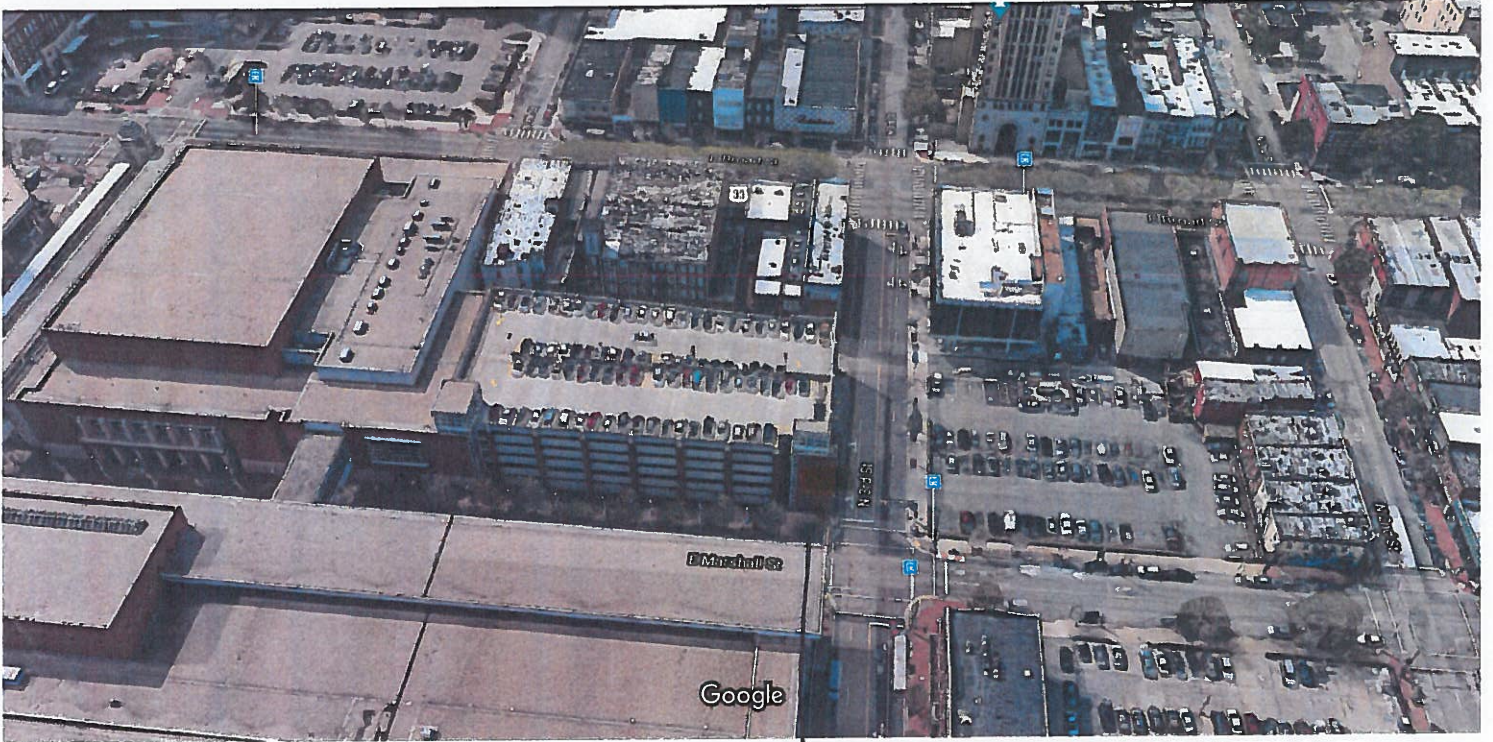

Imagery ©2018 Google, Map data ©2018 Google 50 ft

Set a home address

Set a work address

Updated 1 min ago



Moderate traffic in this area
Slower than usual

Search this area



Restaurants



Hotels



Bars



Coffee



More

Hide

↓
SIGN LOCATION
E MARSHAW & N 3rd

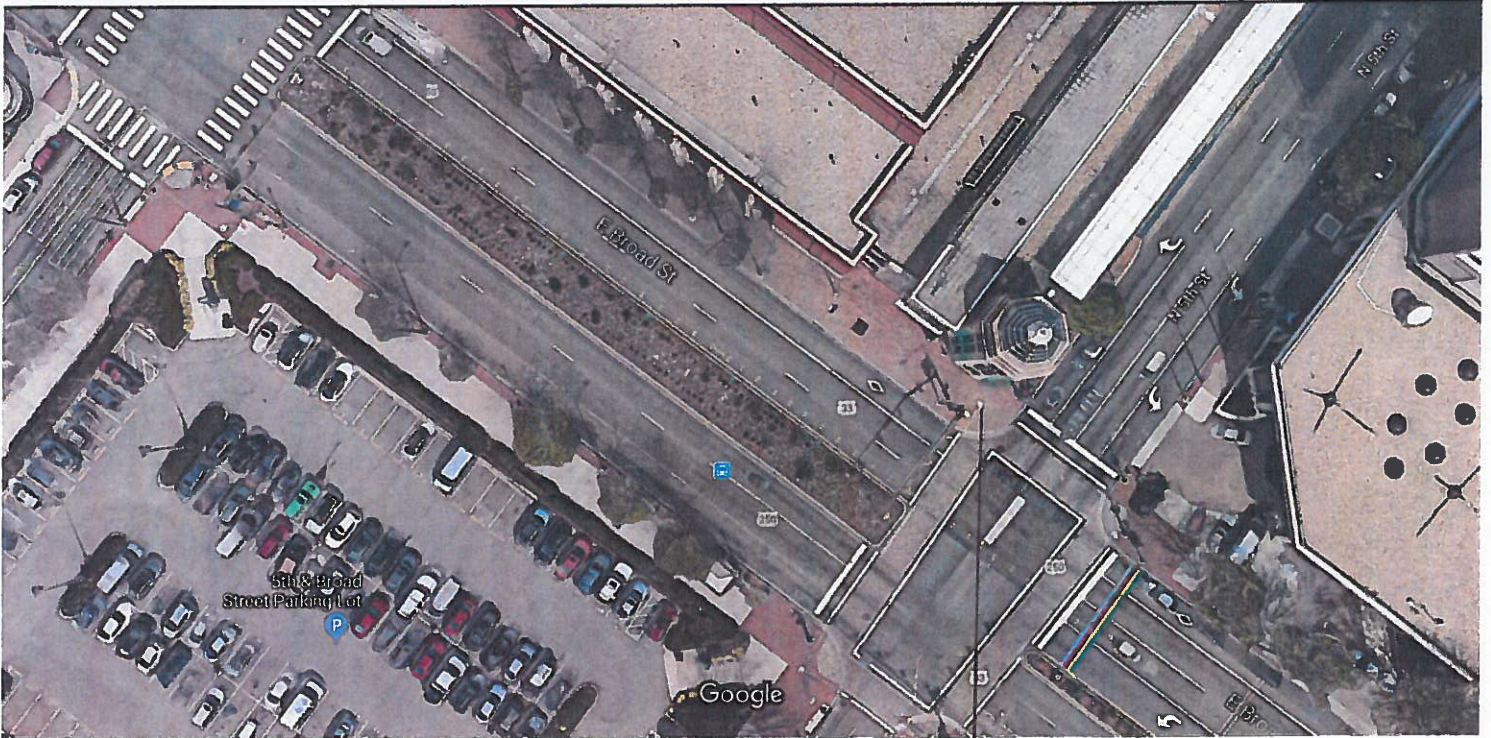

Imagery ©2018 Google, Map data ©2018 Google 20 ft

SIGN LOCATIONS
E BROAD & N 5th

Set a home address

Set a work address

Updated 1 min ago



Heavy traffic in this area
Much slower than usual



Search this area

- Restaurants
- Hotels
- Bars
- Coffee
- More

Hide

TVS
 TECHNICAL VIDEO SYSTEMS
 1000 UNIVERSITY AVENUE
 ANNAPOLIS, MD 21403
 (410) 293-1000

SN 31W
 SHERMAN HARDY SMITH & WARD, P.C.
 1000 UNIVERSITY AVENUE
 ANNAPOLIS, MD 21403
 (410) 293-1000

KEYNOTE LEGEND

1. 1/2" O.D. WOOD BANNER
 2. 1/2" O.D. WOOD BANNER
 3. 1/2" O.D. WOOD BANNER
 4. 1/2" O.D. WOOD BANNER
 5. 1/2" O.D. WOOD BANNER
 6. 1/2" O.D. WOOD BANNER
 7. 1/2" O.D. WOOD BANNER
 8. 1/2" O.D. WOOD BANNER
 9. 1/2" O.D. WOOD BANNER
 10. 1/2" O.D. WOOD BANNER
 11. 1/2" O.D. WOOD BANNER
 12. 1/2" O.D. WOOD BANNER
 13. 1/2" O.D. WOOD BANNER
 14. 1/2" O.D. WOOD BANNER
 15. 1/2" O.D. WOOD BANNER
 16. 1/2" O.D. WOOD BANNER
 17. 1/2" O.D. WOOD BANNER
 18. 1/2" O.D. WOOD BANNER
 19. 1/2" O.D. WOOD BANNER
 20. 1/2" O.D. WOOD BANNER
 21. 1/2" O.D. WOOD BANNER
 22. 1/2" O.D. WOOD BANNER
 23. 1/2" O.D. WOOD BANNER
 24. 1/2" O.D. WOOD BANNER
 25. 1/2" O.D. WOOD BANNER
 26. 1/2" O.D. WOOD BANNER
 27. 1/2" O.D. WOOD BANNER
 28. 1/2" O.D. WOOD BANNER
 29. 1/2" O.D. WOOD BANNER
 30. 1/2" O.D. WOOD BANNER
 31. 1/2" O.D. WOOD BANNER
 32. 1/2" O.D. WOOD BANNER
 33. 1/2" O.D. WOOD BANNER
 34. 1/2" O.D. WOOD BANNER
 35. 1/2" O.D. WOOD BANNER
 36. 1/2" O.D. WOOD BANNER
 37. 1/2" O.D. WOOD BANNER
 38. 1/2" O.D. WOOD BANNER
 39. 1/2" O.D. WOOD BANNER
 40. 1/2" O.D. WOOD BANNER
 41. 1/2" O.D. WOOD BANNER
 42. 1/2" O.D. WOOD BANNER
 43. 1/2" O.D. WOOD BANNER
 44. 1/2" O.D. WOOD BANNER
 45. 1/2" O.D. WOOD BANNER
 46. 1/2" O.D. WOOD BANNER
 47. 1/2" O.D. WOOD BANNER
 48. 1/2" O.D. WOOD BANNER
 49. 1/2" O.D. WOOD BANNER
 50. 1/2" O.D. WOOD BANNER
 51. 1/2" O.D. WOOD BANNER
 52. 1/2" O.D. WOOD BANNER
 53. 1/2" O.D. WOOD BANNER
 54. 1/2" O.D. WOOD BANNER
 55. 1/2" O.D. WOOD BANNER
 56. 1/2" O.D. WOOD BANNER
 57. 1/2" O.D. WOOD BANNER
 58. 1/2" O.D. WOOD BANNER
 59. 1/2" O.D. WOOD BANNER
 60. 1/2" O.D. WOOD BANNER
 61. 1/2" O.D. WOOD BANNER
 62. 1/2" O.D. WOOD BANNER
 63. 1/2" O.D. WOOD BANNER
 64. 1/2" O.D. WOOD BANNER
 65. 1/2" O.D. WOOD BANNER
 66. 1/2" O.D. WOOD BANNER
 67. 1/2" O.D. WOOD BANNER
 68. 1/2" O.D. WOOD BANNER
 69. 1/2" O.D. WOOD BANNER
 70. 1/2" O.D. WOOD BANNER
 71. 1/2" O.D. WOOD BANNER
 72. 1/2" O.D. WOOD BANNER
 73. 1/2" O.D. WOOD BANNER
 74. 1/2" O.D. WOOD BANNER
 75. 1/2" O.D. WOOD BANNER
 76. 1/2" O.D. WOOD BANNER
 77. 1/2" O.D. WOOD BANNER
 78. 1/2" O.D. WOOD BANNER
 79. 1/2" O.D. WOOD BANNER
 80. 1/2" O.D. WOOD BANNER
 81. 1/2" O.D. WOOD BANNER
 82. 1/2" O.D. WOOD BANNER
 83. 1/2" O.D. WOOD BANNER
 84. 1/2" O.D. WOOD BANNER
 85. 1/2" O.D. WOOD BANNER
 86. 1/2" O.D. WOOD BANNER
 87. 1/2" O.D. WOOD BANNER
 88. 1/2" O.D. WOOD BANNER
 89. 1/2" O.D. WOOD BANNER
 90. 1/2" O.D. WOOD BANNER
 91. 1/2" O.D. WOOD BANNER
 92. 1/2" O.D. WOOD BANNER
 93. 1/2" O.D. WOOD BANNER
 94. 1/2" O.D. WOOD BANNER
 95. 1/2" O.D. WOOD BANNER
 96. 1/2" O.D. WOOD BANNER
 97. 1/2" O.D. WOOD BANNER
 98. 1/2" O.D. WOOD BANNER
 99. 1/2" O.D. WOOD BANNER
 100. 1/2" O.D. WOOD BANNER

NO.	REVISION/DESCRIPTION	DATE
1	ISSUED FOR CONSTRUCTION	08.24.99
2	ISSUED FOR CONSTRUCTION	08.24.99
3	ISSUED FOR CONSTRUCTION	08.24.99
4	ISSUED FOR CONSTRUCTION	08.24.99
5	ISSUED FOR CONSTRUCTION	08.24.99
6	ISSUED FOR CONSTRUCTION	08.24.99
7	ISSUED FOR CONSTRUCTION	08.24.99
8	ISSUED FOR CONSTRUCTION	08.24.99
9	ISSUED FOR CONSTRUCTION	08.24.99
10	ISSUED FOR CONSTRUCTION	08.24.99
11	ISSUED FOR CONSTRUCTION	08.24.99
12	ISSUED FOR CONSTRUCTION	08.24.99
13	ISSUED FOR CONSTRUCTION	08.24.99
14	ISSUED FOR CONSTRUCTION	08.24.99
15	ISSUED FOR CONSTRUCTION	08.24.99
16	ISSUED FOR CONSTRUCTION	08.24.99
17	ISSUED FOR CONSTRUCTION	08.24.99
18	ISSUED FOR CONSTRUCTION	08.24.99
19	ISSUED FOR CONSTRUCTION	08.24.99
20	ISSUED FOR CONSTRUCTION	08.24.99
21	ISSUED FOR CONSTRUCTION	08.24.99
22	ISSUED FOR CONSTRUCTION	08.24.99
23	ISSUED FOR CONSTRUCTION	08.24.99
24	ISSUED FOR CONSTRUCTION	08.24.99
25	ISSUED FOR CONSTRUCTION	08.24.99
26	ISSUED FOR CONSTRUCTION	08.24.99
27	ISSUED FOR CONSTRUCTION	08.24.99
28	ISSUED FOR CONSTRUCTION	08.24.99
29	ISSUED FOR CONSTRUCTION	08.24.99
30	ISSUED FOR CONSTRUCTION	08.24.99
31	ISSUED FOR CONSTRUCTION	08.24.99
32	ISSUED FOR CONSTRUCTION	08.24.99
33	ISSUED FOR CONSTRUCTION	08.24.99
34	ISSUED FOR CONSTRUCTION	08.24.99
35	ISSUED FOR CONSTRUCTION	08.24.99
36	ISSUED FOR CONSTRUCTION	08.24.99
37	ISSUED FOR CONSTRUCTION	08.24.99
38	ISSUED FOR CONSTRUCTION	08.24.99
39	ISSUED FOR CONSTRUCTION	08.24.99
40	ISSUED FOR CONSTRUCTION	08.24.99
41	ISSUED FOR CONSTRUCTION	08.24.99
42	ISSUED FOR CONSTRUCTION	08.24.99
43	ISSUED FOR CONSTRUCTION	08.24.99
44	ISSUED FOR CONSTRUCTION	08.24.99
45	ISSUED FOR CONSTRUCTION	08.24.99
46	ISSUED FOR CONSTRUCTION	08.24.99
47	ISSUED FOR CONSTRUCTION	08.24.99
48	ISSUED FOR CONSTRUCTION	08.24.99
49	ISSUED FOR CONSTRUCTION	08.24.99
50	ISSUED FOR CONSTRUCTION	08.24.99
51	ISSUED FOR CONSTRUCTION	08.24.99
52	ISSUED FOR CONSTRUCTION	08.24.99
53	ISSUED FOR CONSTRUCTION	08.24.99
54	ISSUED FOR CONSTRUCTION	08.24.99
55	ISSUED FOR CONSTRUCTION	08.24.99
56	ISSUED FOR CONSTRUCTION	08.24.99
57	ISSUED FOR CONSTRUCTION	08.24.99
58	ISSUED FOR CONSTRUCTION	08.24.99
59	ISSUED FOR CONSTRUCTION	08.24.99
60	ISSUED FOR CONSTRUCTION	08.24.99
61	ISSUED FOR CONSTRUCTION	08.24.99
62	ISSUED FOR CONSTRUCTION	08.24.99
63	ISSUED FOR CONSTRUCTION	08.24.99
64	ISSUED FOR CONSTRUCTION	08.24.99
65	ISSUED FOR CONSTRUCTION	08.24.99
66	ISSUED FOR CONSTRUCTION	08.24.99
67	ISSUED FOR CONSTRUCTION	08.24.99
68	ISSUED FOR CONSTRUCTION	08.24.99
69	ISSUED FOR CONSTRUCTION	08.24.99
70	ISSUED FOR CONSTRUCTION	08.24.99
71	ISSUED FOR CONSTRUCTION	08.24.99
72	ISSUED FOR CONSTRUCTION	08.24.99
73	ISSUED FOR CONSTRUCTION	08.24.99
74	ISSUED FOR CONSTRUCTION	08.24.99
75	ISSUED FOR CONSTRUCTION	08.24.99
76	ISSUED FOR CONSTRUCTION	08.24.99
77	ISSUED FOR CONSTRUCTION	08.24.99
78	ISSUED FOR CONSTRUCTION	08.24.99
79	ISSUED FOR CONSTRUCTION	08.24.99
80	ISSUED FOR CONSTRUCTION	08.24.99
81	ISSUED FOR CONSTRUCTION	08.24.99
82	ISSUED FOR CONSTRUCTION	08.24.99
83	ISSUED FOR CONSTRUCTION	08.24.99
84	ISSUED FOR CONSTRUCTION	08.24.99
85	ISSUED FOR CONSTRUCTION	08.24.99
86	ISSUED FOR CONSTRUCTION	08.24.99
87	ISSUED FOR CONSTRUCTION	08.24.99
88	ISSUED FOR CONSTRUCTION	08.24.99
89	ISSUED FOR CONSTRUCTION	08.24.99
90	ISSUED FOR CONSTRUCTION	08.24.99
91	ISSUED FOR CONSTRUCTION	08.24.99
92	ISSUED FOR CONSTRUCTION	08.24.99
93	ISSUED FOR CONSTRUCTION	08.24.99
94	ISSUED FOR CONSTRUCTION	08.24.99
95	ISSUED FOR CONSTRUCTION	08.24.99
96	ISSUED FOR CONSTRUCTION	08.24.99
97	ISSUED FOR CONSTRUCTION	08.24.99
98	ISSUED FOR CONSTRUCTION	08.24.99
99	ISSUED FOR CONSTRUCTION	08.24.99
100	ISSUED FOR CONSTRUCTION	08.24.99

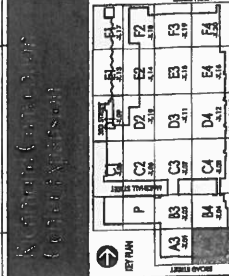

PROJECT INFORMATION

Project No. [] Drawing No. []
 Date: 08.24.99

AS-2.02

BROAD AND FIFTH TOWER - SOUTH
 PLAN AND DETAILS

Scale: 1/8" = 1'-0"

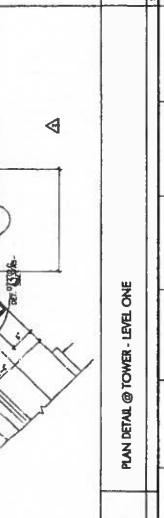
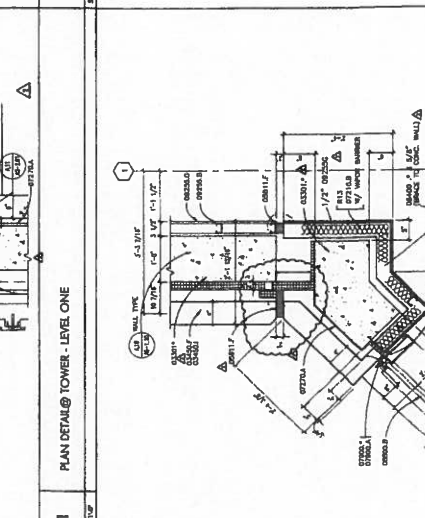
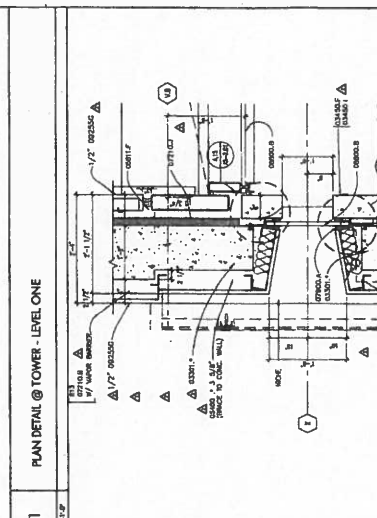
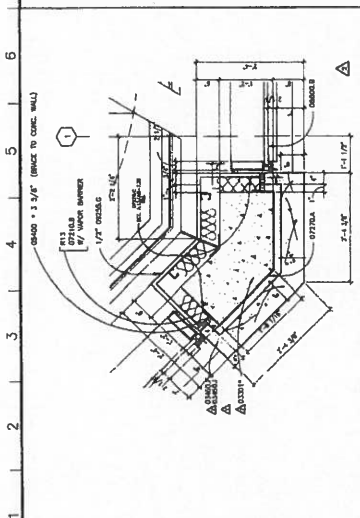
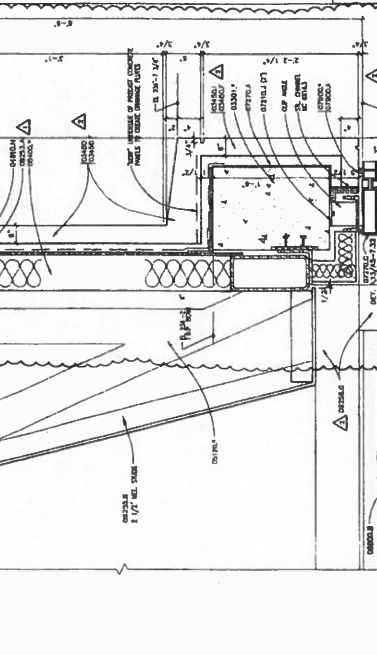
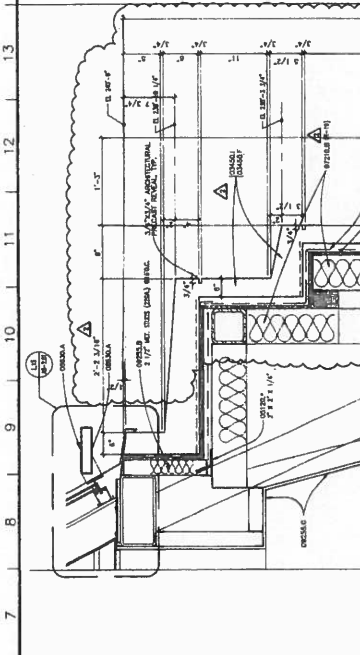
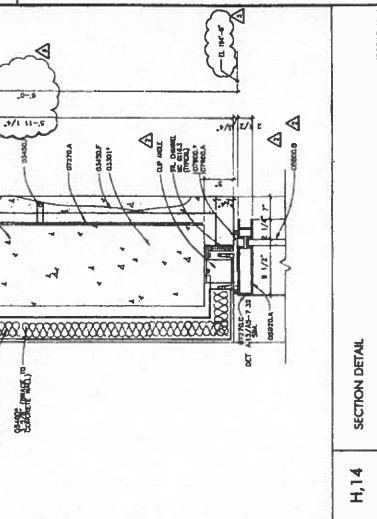
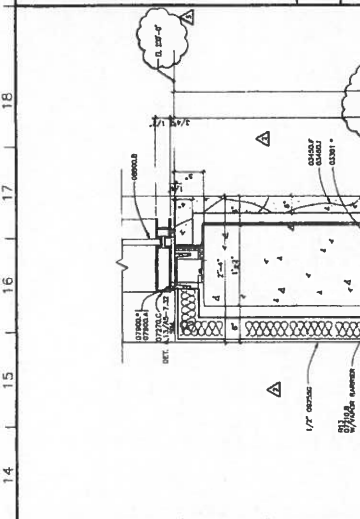

1 2 3 4 5 6 7 8 9 10 11 12 13 14 15 16 17 18

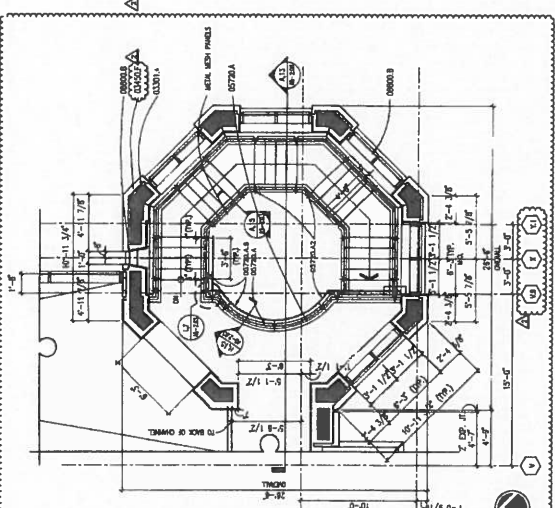

A.7 PLAN - LEVEL TWO

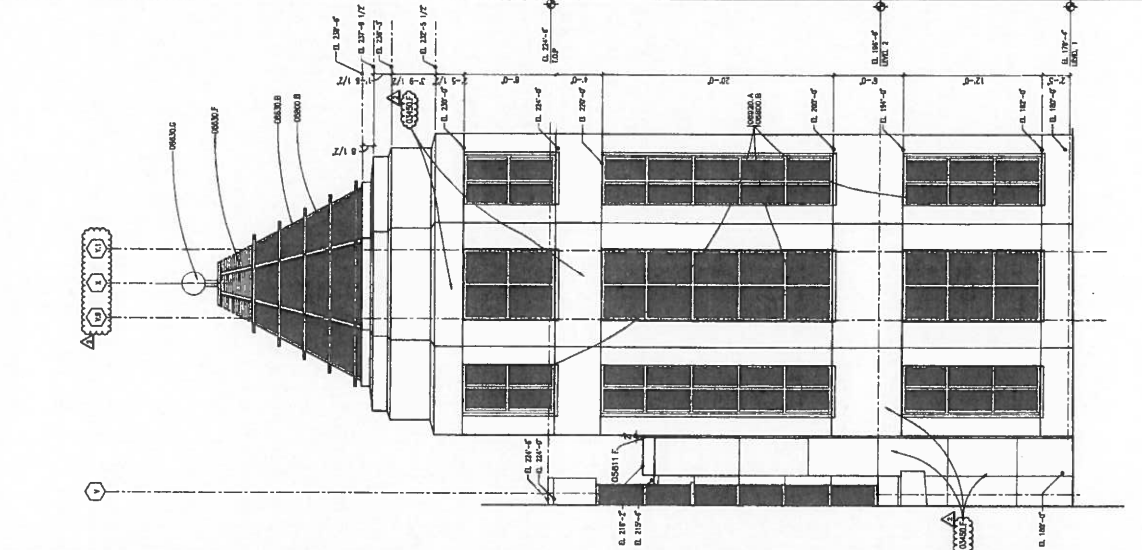

A.7 SOUTH ELEVATION @ BROAD STREET

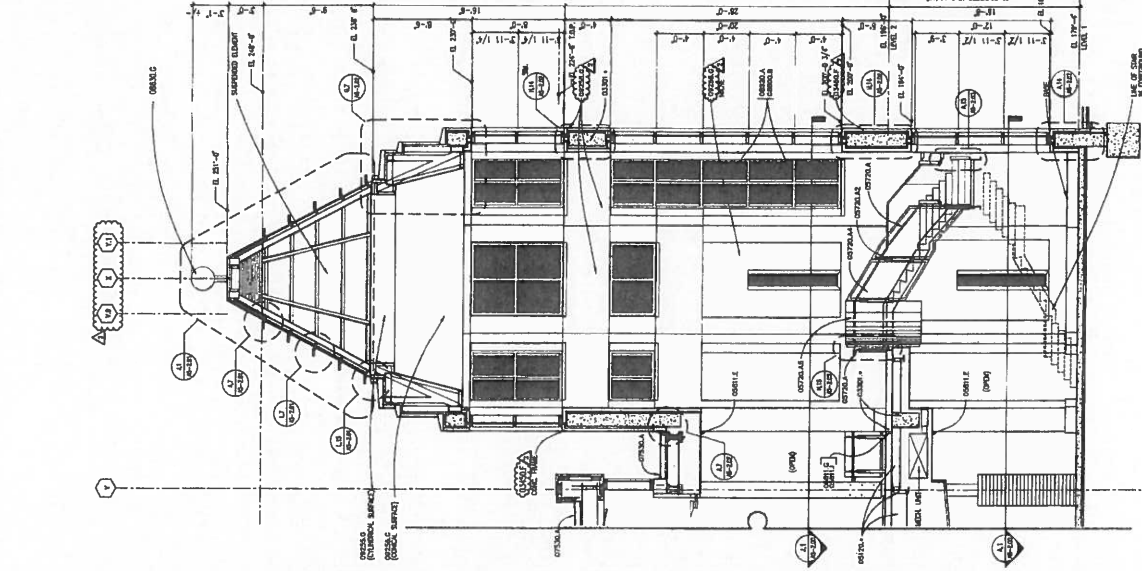

A.13 SECTION @ TOWER

TRISTAR VISUAL COMMUNICATIONS
ARCHITECTURAL, INC.
1300 WEST 10TH AVENUE
DENVER, COLORADO 80202
PH: 303.733.1100
WWW.TVSVISUAL.COM

SMITH BRIDGMAN
1300 WEST 10TH AVENUE
DENVER, COLORADO 80202
PH: 303.733.1100
WWW.SMITHBRIDGMAN.COM

KEYNOTE LEGEND

01001	CAST IN PLACE CONCRETE
01002	CAST IN PLACE CONCRETE
01003	CAST IN PLACE CONCRETE
01004	CAST IN PLACE CONCRETE
01005	CAST IN PLACE CONCRETE
01006	CAST IN PLACE CONCRETE
01007	CAST IN PLACE CONCRETE
01008	CAST IN PLACE CONCRETE
01009	CAST IN PLACE CONCRETE
01010	CAST IN PLACE CONCRETE
01011	CAST IN PLACE CONCRETE
01012	CAST IN PLACE CONCRETE
01013	CAST IN PLACE CONCRETE
01014	CAST IN PLACE CONCRETE
01015	CAST IN PLACE CONCRETE
01016	CAST IN PLACE CONCRETE
01017	CAST IN PLACE CONCRETE
01018	CAST IN PLACE CONCRETE
01019	CAST IN PLACE CONCRETE
01020	CAST IN PLACE CONCRETE
01021	CAST IN PLACE CONCRETE
01022	CAST IN PLACE CONCRETE
01023	CAST IN PLACE CONCRETE
01024	CAST IN PLACE CONCRETE
01025	CAST IN PLACE CONCRETE
01026	CAST IN PLACE CONCRETE
01027	CAST IN PLACE CONCRETE
01028	CAST IN PLACE CONCRETE
01029	CAST IN PLACE CONCRETE
01030	CAST IN PLACE CONCRETE
01031	CAST IN PLACE CONCRETE
01032	CAST IN PLACE CONCRETE
01033	CAST IN PLACE CONCRETE
01034	CAST IN PLACE CONCRETE
01035	CAST IN PLACE CONCRETE
01036	CAST IN PLACE CONCRETE
01037	CAST IN PLACE CONCRETE
01038	CAST IN PLACE CONCRETE
01039	CAST IN PLACE CONCRETE
01040	CAST IN PLACE CONCRETE
01041	CAST IN PLACE CONCRETE
01042	CAST IN PLACE CONCRETE
01043	CAST IN PLACE CONCRETE
01044	CAST IN PLACE CONCRETE
01045	CAST IN PLACE CONCRETE
01046	CAST IN PLACE CONCRETE
01047	CAST IN PLACE CONCRETE
01048	CAST IN PLACE CONCRETE
01049	CAST IN PLACE CONCRETE
01050	CAST IN PLACE CONCRETE
01051	CAST IN PLACE CONCRETE
01052	CAST IN PLACE CONCRETE
01053	CAST IN PLACE CONCRETE
01054	CAST IN PLACE CONCRETE
01055	CAST IN PLACE CONCRETE
01056	CAST IN PLACE CONCRETE
01057	CAST IN PLACE CONCRETE
01058	CAST IN PLACE CONCRETE
01059	CAST IN PLACE CONCRETE
01060	CAST IN PLACE CONCRETE
01061	CAST IN PLACE CONCRETE
01062	CAST IN PLACE CONCRETE
01063	CAST IN PLACE CONCRETE
01064	CAST IN PLACE CONCRETE
01065	CAST IN PLACE CONCRETE
01066	CAST IN PLACE CONCRETE
01067	CAST IN PLACE CONCRETE
01068	CAST IN PLACE CONCRETE
01069	CAST IN PLACE CONCRETE
01070	CAST IN PLACE CONCRETE
01071	CAST IN PLACE CONCRETE
01072	CAST IN PLACE CONCRETE
01073	CAST IN PLACE CONCRETE
01074	CAST IN PLACE CONCRETE
01075	CAST IN PLACE CONCRETE
01076	CAST IN PLACE CONCRETE
01077	CAST IN PLACE CONCRETE
01078	CAST IN PLACE CONCRETE
01079	CAST IN PLACE CONCRETE
01080	CAST IN PLACE CONCRETE
01081	CAST IN PLACE CONCRETE
01082	CAST IN PLACE CONCRETE
01083	CAST IN PLACE CONCRETE
01084	CAST IN PLACE CONCRETE
01085	CAST IN PLACE CONCRETE
01086	CAST IN PLACE CONCRETE
01087	CAST IN PLACE CONCRETE
01088	CAST IN PLACE CONCRETE
01089	CAST IN PLACE CONCRETE
01090	CAST IN PLACE CONCRETE
01091	CAST IN PLACE CONCRETE
01092	CAST IN PLACE CONCRETE
01093	CAST IN PLACE CONCRETE
01094	CAST IN PLACE CONCRETE
01095	CAST IN PLACE CONCRETE
01096	CAST IN PLACE CONCRETE
01097	CAST IN PLACE CONCRETE
01098	CAST IN PLACE CONCRETE
01099	CAST IN PLACE CONCRETE
01100	CAST IN PLACE CONCRETE

No.	REVISIONS/DESCRIPTIONS
1	ISSUED FOR PERMITS
2	ISSUED FOR PERMITS
3	ISSUED FOR PERMITS
4	ISSUED FOR PERMITS
5	ISSUED FOR PERMITS
6	ISSUED FOR PERMITS
7	ISSUED FOR PERMITS
8	ISSUED FOR PERMITS
9	ISSUED FOR PERMITS
10	ISSUED FOR PERMITS
11	ISSUED FOR PERMITS
12	ISSUED FOR PERMITS
13	ISSUED FOR PERMITS
14	ISSUED FOR PERMITS
15	ISSUED FOR PERMITS
16	ISSUED FOR PERMITS
17	ISSUED FOR PERMITS
18	ISSUED FOR PERMITS
19	ISSUED FOR PERMITS
20	ISSUED FOR PERMITS
21	ISSUED FOR PERMITS
22	ISSUED FOR PERMITS
23	ISSUED FOR PERMITS
24	ISSUED FOR PERMITS
25	ISSUED FOR PERMITS
26	ISSUED FOR PERMITS
27	ISSUED FOR PERMITS
28	ISSUED FOR PERMITS
29	ISSUED FOR PERMITS
30	ISSUED FOR PERMITS

Kiewit Construction
Central Expressway

DATE: 08.24.99
DRAWING NO: A5-2.00
PROJECT NO: [REDACTED]
DATE: 08.24.99

1 2 3 4 5 6 7 8 9 10 11 12 13 14 15 16 17 18

BROAD AND PEPH TOWER - SOUTH ELEVATION, SECTION, AND PLANS
Drawing Title
Project No. [REDACTED]
Date 08.24.99

A.13 SECTION @ TOWER

A.7 SOUTH ELEVATION @ BROAD STREET

A.7 PLAN - LEVEL ONE



EMC SIZE: 75.6" x 126"

Holiday Signs

11930 Old Stage Rd.
Chester, Virginia 23836

Fax (804) 796-9454
(804) 796-9443

Client: Greater Richmond Convention Center

Date: 11/1/16 Scale: 1/4" = 1'-0" Filename: ^{Richmond Convention Center}

Salesman: Mike L. Drawn By: D.B. Pages: _____

Customer Approved Placement: _____
Customer Approved

INSTALL

ARTWORK

FABRICATION

PERMIT

INSTALL

ARTWORK

FABRICATION

PERMIT



EMC SIZE: 75.6" x 126"

Close up of EMC vented retainer.

EMC SIZE: 75.6" x 126"

Holiday Signs

11930 Old Stage Rd.
Chester, Virginia 23836

Fax (804) 796-9454
(804) 796-9443

Client: Greater Richmond Convention Center

Date: 11/1/16 Scale: 1/4"=1'-0" Filename: ^{Richmond Convention Center}

Salesman: Mike L. Drawn By: BamBam Pages: _____

Customer Approved Placement: _____
Customer Approved

All concepts, designs, and plans represented by this document are the property of Holiday Signs and may not be reproduced, copied, or exhibited in any fashion without written consent from an authorized officer of the company. © Copyright 2016 Holiday Signs

INSTALL

ARTWORK

FABRICATION

PERMIT

PERMIT

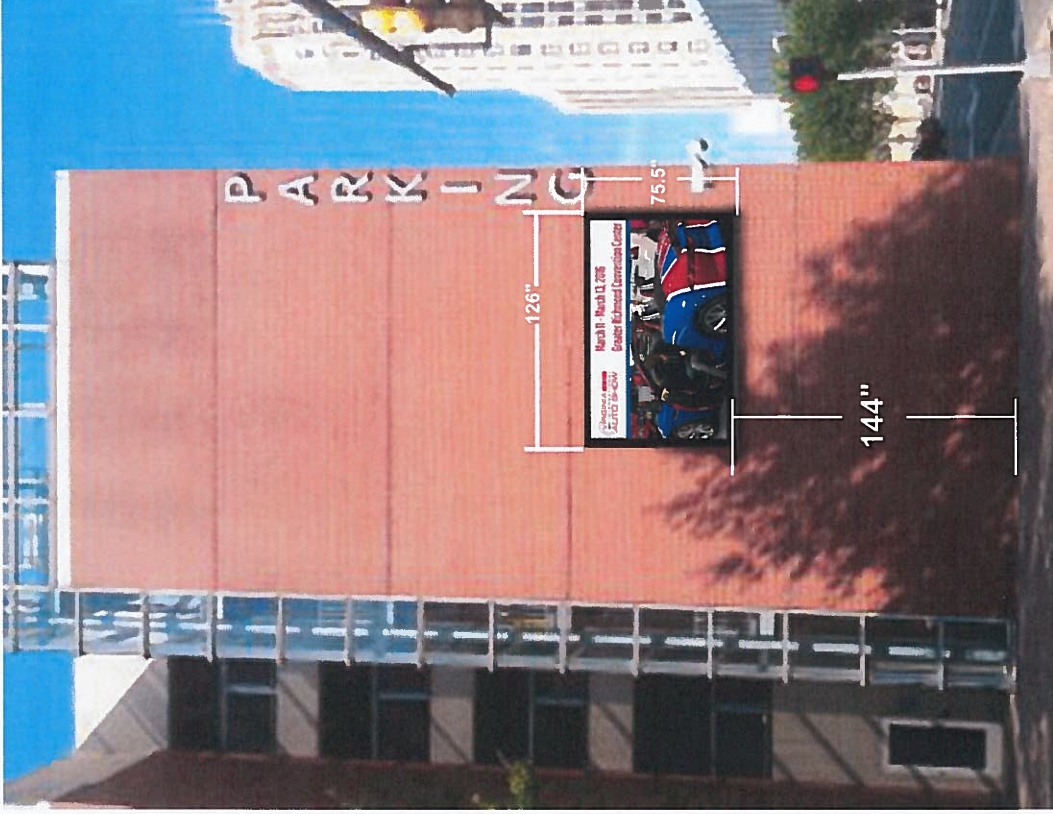

EMC SIZE: 75.6" x 126"

Holiday SIGNS

Fax (804) 796-9454
(804) 796-9443

11930 Old Stage Rd.
Chester, Virginia 23836

Client: Greater Richmond Convention Center

Date: 11/1/16 Scale: 1/8" = 1'-0" File name: EMC Display

Salesman: Mike L. Drawn By: BamBam Pages: _____

Customer Approved Placement: _____

All concepts, designs, and plans represented by this document are the property of Holiday Signs and may not be reproduced, copied, or exhibited in any fashion without written consent from an authorized officer of the company.
© Copyright 2016 Holiday Signs