

# Battery Park

2408 The Terraces

# Battery Park



**Site Name: SC Battery Park**  
Small Network Node  
2408 The Terrace  
Richmond, VA 23222

*Photograph Information:*  
Dupont Circle  
View from the Northwest  
**Showing the Existing Site**

**NB-C**<sup>TM</sup>  
TOTALLY COMMITTED.

# Battery Park



**Site Name: SC Battery Park**  
Small Network Node  
2408 The Terrace  
Richmond, VA 23222

*Photograph Information:*  
Dupont Circle  
View from the Northwest  
**Showing the Proposed Site**

**NB-C**<sup>TM</sup>  
TOTALLY COMMITTED.

# Battery Park

**Site Name: SC Battery Park**  
Small Network Node  
2408 The Terrace  
Richmond, VA 23222

*Photograph Information:*  
Dupont Circle  
View from the West  
**Showing the Existing Site**

**NB+C**<sup>TM</sup>  
TOTALLY COMMITTED.



# Battery Park

**Site Name: SC Battery Park**  
Small Network Node  
2408 The Terrace  
Richmond, VA 23222

*Photograph Information:*  
Dupont Circle  
View from the West  
**Showing the Proposed Site**

**NB+C**<sup>TM</sup>  
TOTALLY COMMITTED.





# Battery Park

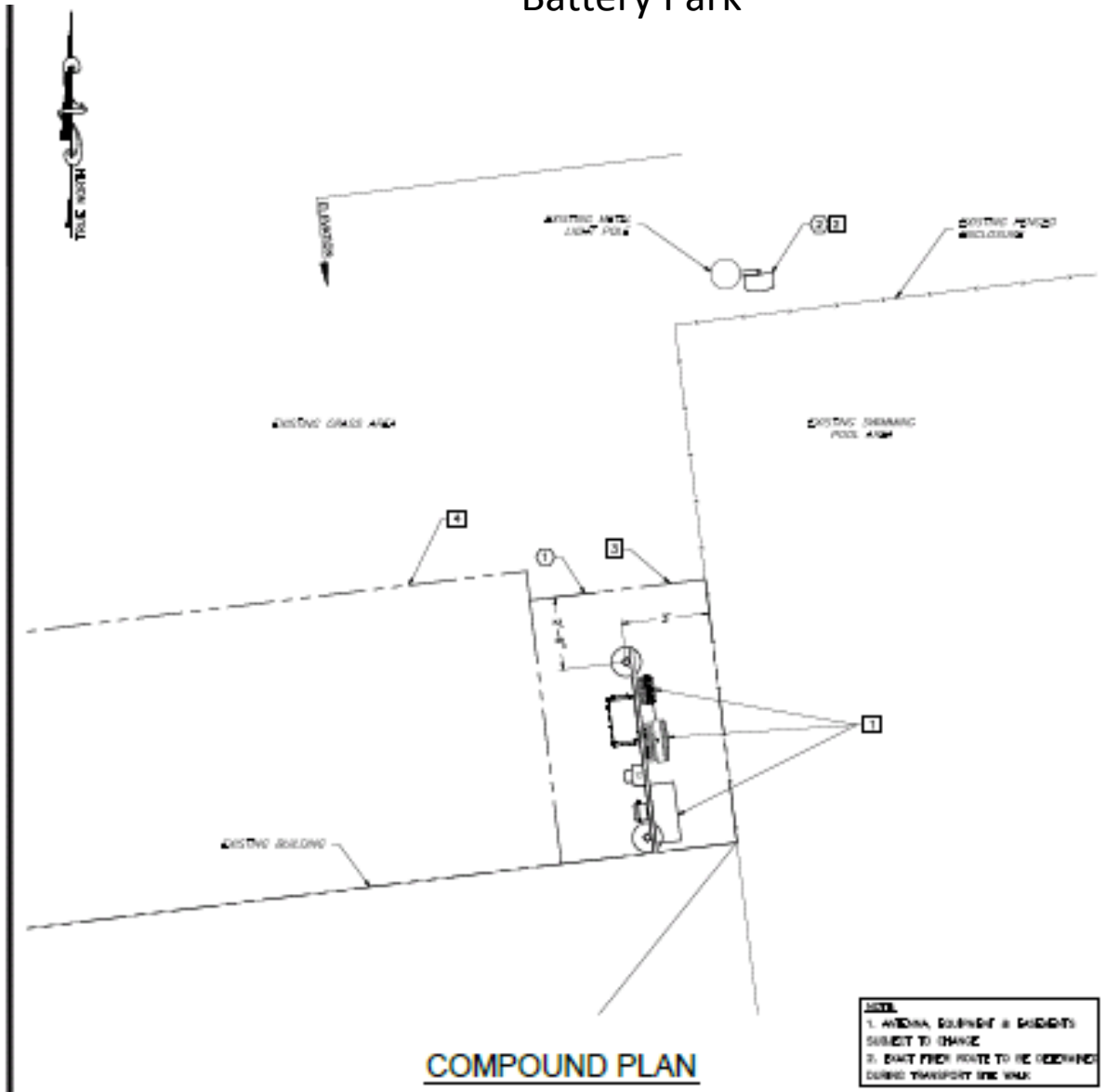

**NOTE:**  
 1. ANTENNA EQUIPMENT & LOCATIONS SUBJECT TO CHANGE.  
 2. EXIST FENCE ROUTE TO BE RECONSTRUCTED DURING TRANSPORT OF THE VEHICLES.

## CONSTRUCTION NOTES

- 1 NEW TENANT EQUIPMENT MOUNTED ON NEW 6" S-PHASE
- 2 NEW TENANT ANTENNA TO BE MOUNTED ON SIDE OF EXISTING LIGHT POLE
- 3 NEW TENANT FLAKE SHALL BE NEW FLOORING TO MATCH FLAKE PRIORITY FLAKE
- 4 NEW TENANT 10' ACCESS/UTILITY EXISTENT

## LEASE NOTES

- 1 NEW TENANT 500' LEASE AREA FOR EQUIPMENT
- 2 NEW TENANT ANTENNA

# Battery Park

25.0' top of existing light

20' AGL Antenna

18.3' AGL top of building

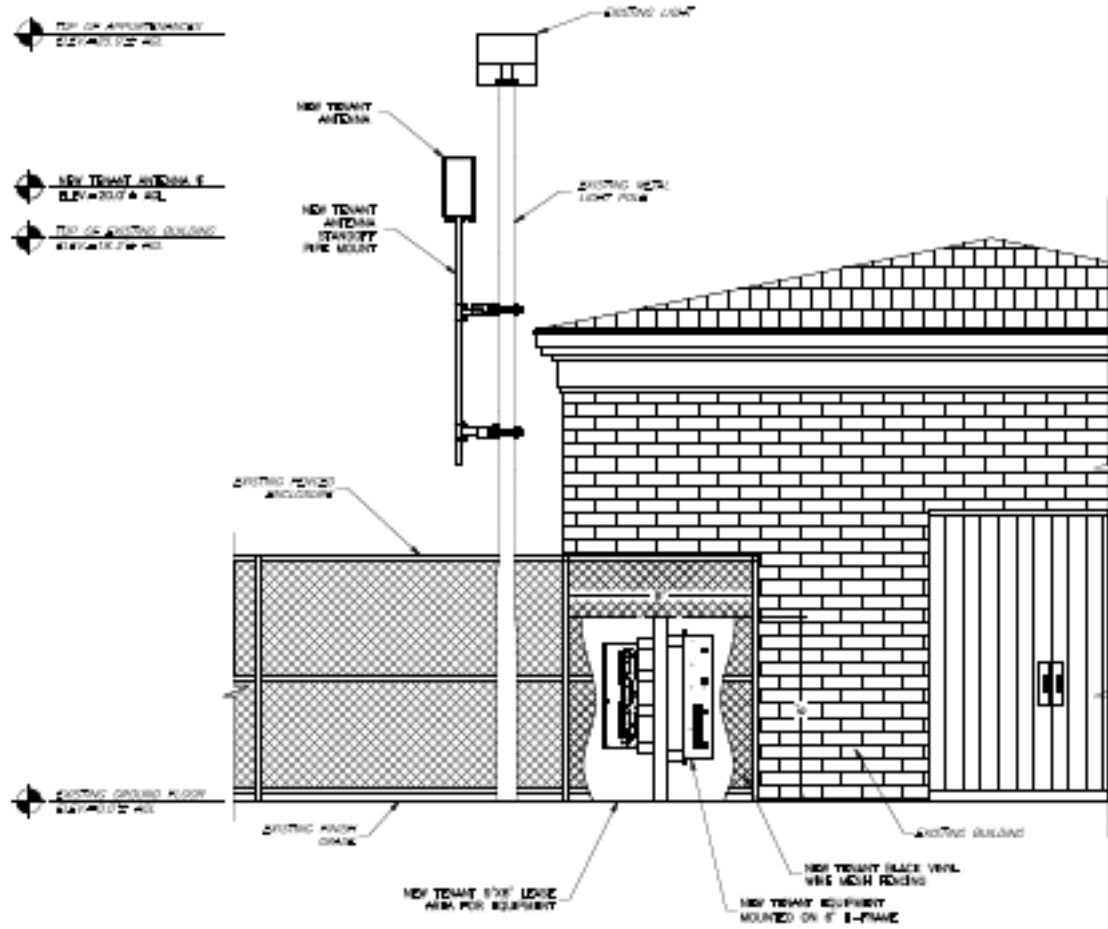

9'x 6' enclosure

- NOTE:**
1. ANTENNA, EQUIPMENT & DIMENSIONS SUBJECT TO CHANGE
  2. EXACT FINISH ROUTE TO BE DETERMINED DURING TRANSPORT SITE WALK