

1 BASEMENT PLAN PROPOSED
 1/4" = 1'-0"

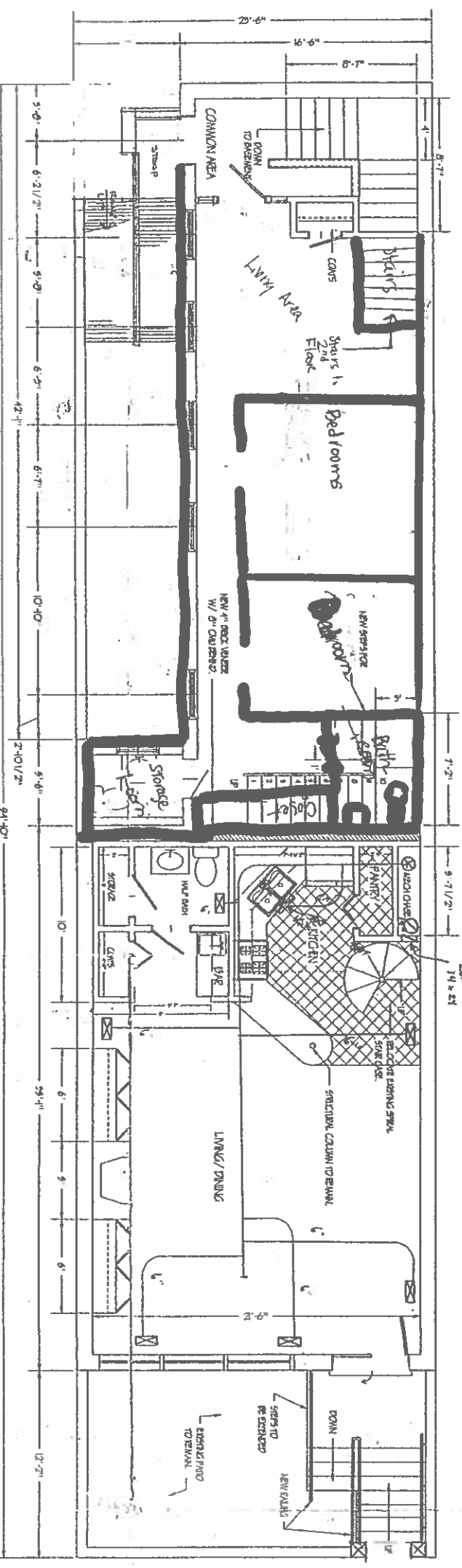

2 FIRST FLOOR PLAN PROPOSED
 1/4" = 1'-0"

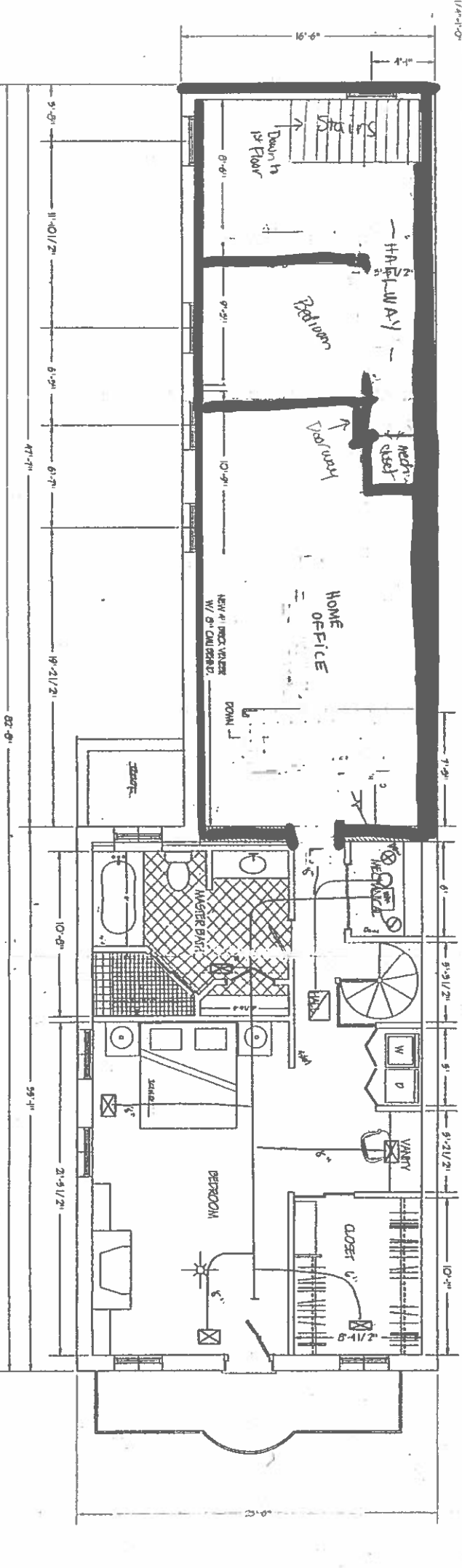

3 SECOND FLOOR PLAN PROPOSED
 1/4" = 1'-0"

DATE: 8-4-09
 REVISION: 1 10-15-09

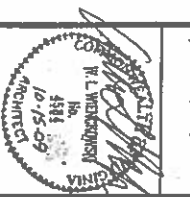

(804) 358-8021

WLW ARCHITECT
 WILLIAM LEE WEINCKOWSKI
 2300 GROVE AVENUE
 RICHMOND, VA 23220

200 EAST CARY STREET
 RICHMOND VIRGINIA

PROJECT NAME:
 ADDRESS:
 OWNER:
 PHONE:

A-3
 SHEET