



## Application for URBAN DESIGN COMMITTEE Review

Department of Planning and Development Review  
Planning & Preservation Division  
900 E. Broad Street, Room 510  
Richmond, Virginia 23219  
(804) 646-6335

<http://www.richmondgov.com/CommitteeUrbanDesign>

### Application Type

- Addition/Alteration to Existing Structure
- New Construction
- Streetscape
- Site Amenity

- Encroachment
- Master Plan
- Sign
- Other

### Review Type

- Conceptual
- Final

Project Name: Verizon Wireless Data Node- SC Battery Park

Project Address: 2408 The Terrace

Brief Project Description (this is not a replacement for the required detailed narrative) : \_\_\_\_\_

Installation of a data node attached to an existing metal pole behind pool house.

### Applicant Information

(on all applications other than encroachments, a City agency representative must be the applicant)

Name: City of Richmond  Email: barry.russell@richmondgov.com

City Agency: Department of Parks, Recreation and Community Facilities Phone: 646-5944

Address: 1209 Admiral Street

Main Contact (if different from Applicant): Jennifer D. Mullen

Company: Roth Doner Jackson, PLC Phone: 977-3374

Email: jmulen@rothdonerjackson.com

### Submittal Deadlines

All applications and support materials must be filed no later than 21 days prior to the scheduled meeting of the Urban Design Committee (UDC). Please see the schedule on page 3 as actual deadlines are adjusted due to City holidays. **Late or incomplete submissions will be deferred to the next meeting.**

### Filing

Applications can be mailed or delivered to the attention of "Urban Design Committee" at the address listed at the top of this page. **It is important that the applicant discuss the proposal with appropriate City agencies, Zoning Administration staff, and area civic associations and residents prior to filing the application with the UDC.**

### UDC Background

The UDC is a ten member committee created by City Council in 1968 whose purpose is to advise the City Planning Commission on the design of projects on City property or right-of-way. The UDC provides advice of an aesthetic nature in connection with the performance of the duties of the Commission under Sections 17.05, 17.06 and 17.07 of the City Charter. The UDC also advises the Department of Public Works in regards to private encroachments in the public right-of-way.

Verizon Wireless is proposing data nodes in 5 park sites. These data nodes are part of the City-wide rollout discussed with the text amendment for private property sites that was adopted by City Council in May of this year in order to streamline the City approval process and reduce the time period for the approval process. The data nodes are small antennas designed to increase data capacity in areas where people gather and ultimately use cellular data for a variety of uses. Data demand has increased exponentially over the last few years, doubling from 2012 to 2013, and is expected to increase 650% by 2018, as the number of uses for mobile devices and the sheer number of devices increases. Data nodes work with the traditional cell towers to offload capacity maintaining the network at a high level. The antennas are low profile antennas, which are typically approximately 20' to 30' off the ground, and designed to target a particular area with a radius of approximately 500' to 1000'. The park sites submitted for Location, Character and Extent were determined based on the high number of users of the sites. The City's Department of Parks, Recreation and Community Development have reviewed and approved these locations and designs.

The location in Battery Park selected is adjacent to the swimming pool and community center. The antenna is mounted approximately 20' high on an existing light pole adjacent, having an overall height of 25'. The equipment is located adjacent to the building in a fully enclosed and fully screened 9' x 6' area with black vinyl wire mesh fencing adjacent to the existing equipment area.

The location was selected based on the high volume of user data traffic, which will assist in offloading the data traffic. In turn the capacity of the data and voice improves, increasing safety and maintaining the overall network.

NOT FOR CONSTRUCTION

PARCEL INFORMATION:  
 OWNER: CITY OF RICHMOND RECREATION & PARKS  
 PARCEL ID: N0000-692-001  
 ZONING CLASS: R-5  
 ACREAGE: 11.8

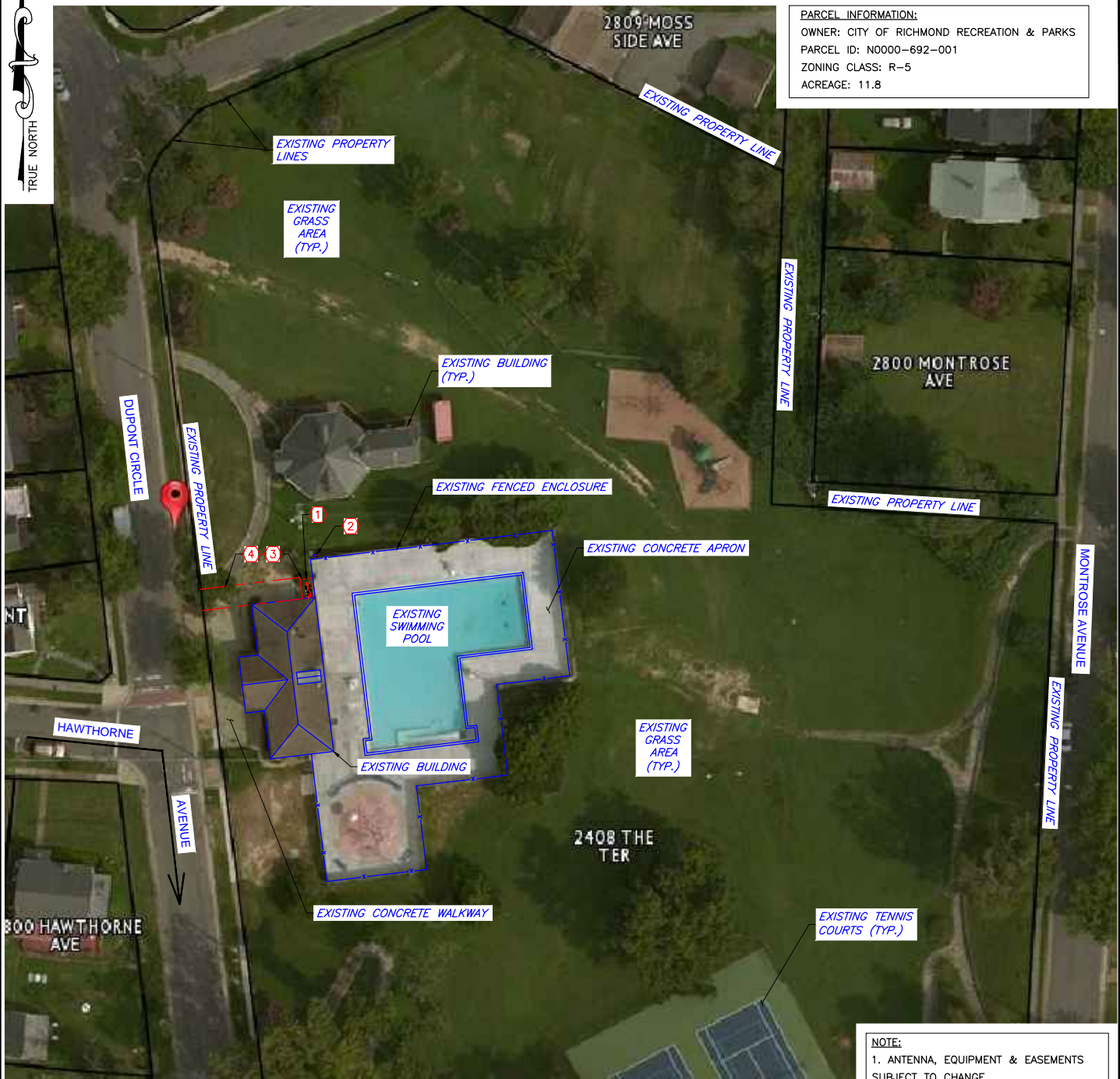

**SITE PLAN**

NOTE:  
 1. ANTENNA, EQUIPMENT & EASEMENTS  
 SUBJECT TO CHANGE  
 2. EXACT FIBER ROUTE TO BE DETERMINED  
 DURING TRANSPORT SITE WALK

**CONDUIT**  
 APPROXIMATE TELCO RUN LENGTH = TBD  
 APPROXIMATE ELECTRICAL RUN LENGTH = 3'±

- LEASE NOTES**
- ① NEW TENANT 9'x6' LEASE AREA FOR EQUIPMENT MOUNTED ON 6' H-FRAME
  - ② NEW TENANT ANTENNA TO BE MOUNTED ON SIDE OF EXISTING LIGHT POLE
  - ③ NEW TENANT BLACK VINYL WIRE MESH FENCING TO MATCH EXISTING BLACK PRIVACY SLATS
  - ④ NEW TENANT 10' ACCESS/UTILITY EASEMENT

**NB+C**  
**TOTALLY COMMITTED.**

NB+C ENGINEERING SERVICES, LLC.  
 4435 WATERFRONT DRIVE, SUITE 100  
 GLEN ALLEN, VA 23060

"SC BATTERY PARK"  
 VERIZON WIRELESS  
 2408 THE TERRACE  
 RICHMOND, VA 23222  
 CITY OF RICHMOND

SUBMITTALS		
REV	DATE	BY
PRELIMINARY	07/10/15	TD

**SHEET 1**

SITE INFORMATION	
SITE VISIT BY:	DT
DATE:	06/10/14
GOOGLE EARTH	
LAT (NAD 83):	37° 34' 07.68"
LONG (NAD 83):	-77° 26' 28.66"

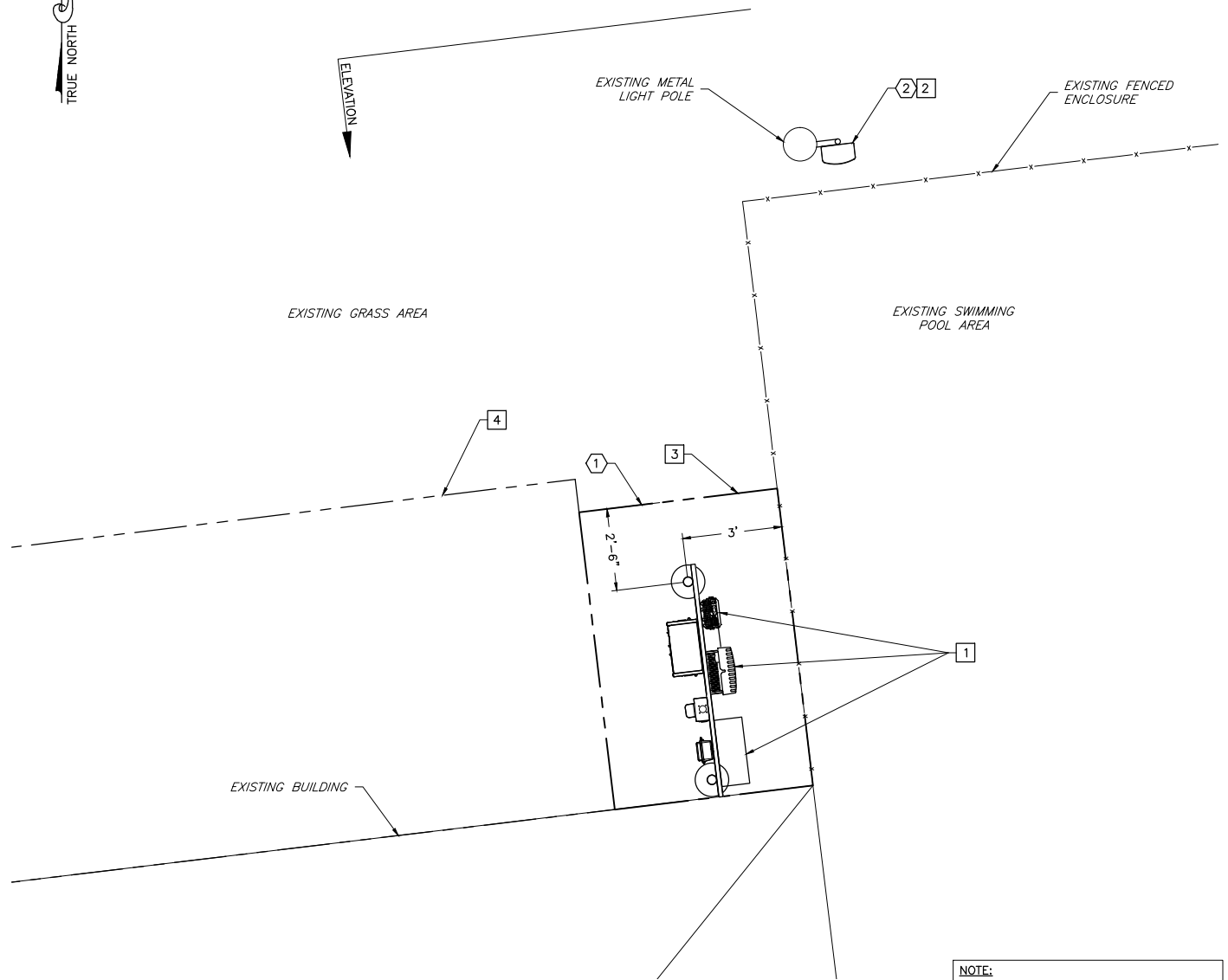

**COMPOUND PLAN**

**NOTE:**  
 1. ANTENNA, EQUIPMENT & EASEMENTS SUBJECT TO CHANGE  
 2. EXACT FIBER ROUTE TO BE DETERMINED DURING TRANSPORT SITE WALK

**CONSTRUCTION NOTES**

- ① NEW TENANT EQUIPMENT MOUNTED ON NEW 6' H-FRAME
- ② NEW TENANT ANTENNA TO BE MOUNTED ON SIDE OF EXISTING LIGHT POLE
- ③ NEW TENANT BLACK VINYL WIRE MESH FENCING TO MATCH BLACK PRIVACY SLATS
- ④ NEW TENANT 10' ACCESS/UTILITY EASEMENT

**LEASE NOTES**

- ① NEW TENANT 9'X6' LEASE AREA FOR EQUIPMENT
- ② NEW TENANT ANTENNA



NB+C ENGINEERING SERVICES, LLC.  
 4435 WATERFRONT DRIVE, SUITE 100  
 GLEN ALLEN, VA 23060

"SC BATTERY PARK"  
 VERIZON WIRELESS  
 2408 THE TERRACE  
 RICHMOND, VA 23222  
 CITY OF RICHMOND

**SUBMITTALS**

REV	DATE	BY
PRELIMINARY	07/10/15	TD

**SITE INFORMATION**

SITE VISIT BY: DT  
 DATE: 06/10/14  
 GOOGLE EARTH  
 LAT (NAD 83): 37° 34' 07.68"  
 LONG (NAD 83): -77° 26' 28.66"

TOP OF APPURTENANCES  
ELEV.=25.0'± AGL

NEW TENANT ANTENNA  $\phi$   
ELEV.=20.0'± AGL

TOP OF EXISTING BUILDING  
ELEV.=18.3'± AGL

EXISTING GROUND FLOOR  
ELEV.=0.0'± AGL

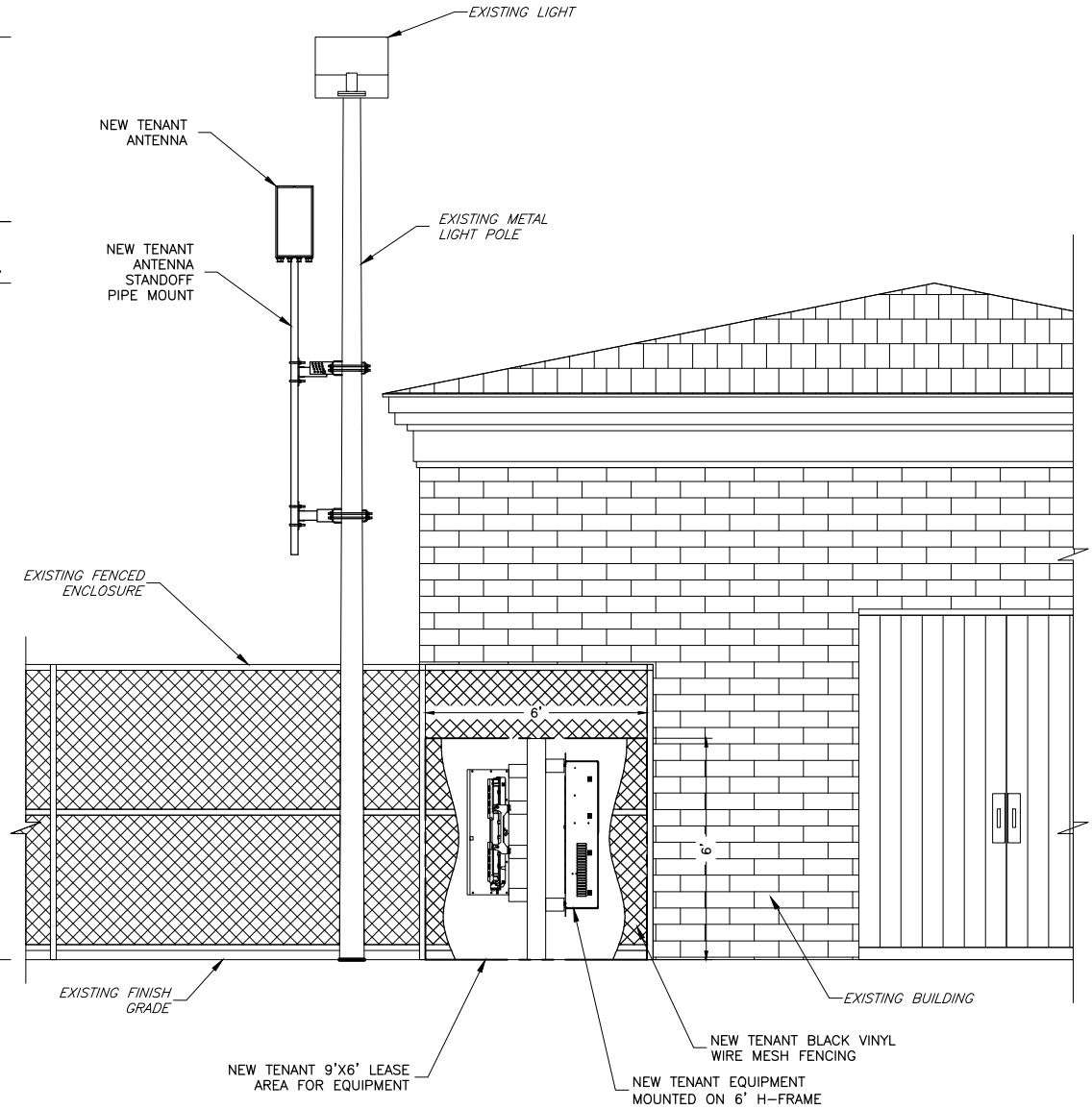

NOTE:  
1. ANTENNA, EQUIPMENT & EASEMENTS  
SUBJECT TO CHANGE  
2. EXACT FIBER ROUTE TO BE DETERMINED  
DURING TRANSPORT SITE WALK

**NORTH ELEVATION**



NB+C ENGINEERING SERVICES, LLC.  
4435 WATERFRONT DRIVE, SUITE 100  
GLENN ALLEN, VA 23060

"SC BATTERY PARK"  
VERIZON WIRELESS  
2408 THE TERRACE  
RICHMOND, VA 23222  
CITY OF RICHMOND

SUBMITTALS		
REV	DATE	BY
PRELIMINARY	07/10/15	TD

SITE INFORMATION
SITE VISIT BY: DT
DATE: 06/10/14
GOOGLE EARTH
LAT (NAD 83): 37° 34' 07.68"
LONG (NAD 83): -77° 26' 28.66"



**Site Name: SC Battery Park**  
Small Network Node  
2408 The Terrace  
Richmond, VA 23222

*Photograph Information:*  
Dupont Circle  
View from the Northwest  
**Showing the Existing Site**





**Site Name: SC Battery Park**  
Small Network Node  
2408 The Terrace  
Richmond, VA 23222

*Photograph Information:*  
Dupont Circle  
View from the Northwest  
**Showing the Proposed Site**



**Site Name: SC Battery Park**  
Small Network Node  
2408 The Terrace  
Richmond, VA 23222

*Photograph Information:*  
Dupont Circle  
View from the West  
**Showing the Proposed Site**

**NB+C**<sup>TM</sup>  
TOTALLY COMMITTED.





**Site Name:** SC Battery Park  
Small Network Node  
2408 The Terrace  
Richmond, VA 23222

*Photograph Information:*  
Dupont Circle  
View from the West  
**Showing the Existing Site**

**NB+C**<sup>TM</sup>  
TOTALLY COMMITTED.

