

3 Porch Floor Plan
 1/4" = 1'-0"

DOCUMENTS FOR VARIANCE REVIEW ONLY

A02	Porch Plan & Elevations	
	Project number: 3602	
	Date: 11/08/2016	
	Drawn by: SJK	

Rear Porch Addition
 Location - 2516 Monument Avenue, Richmond, VA 23220
 Client - Grossman



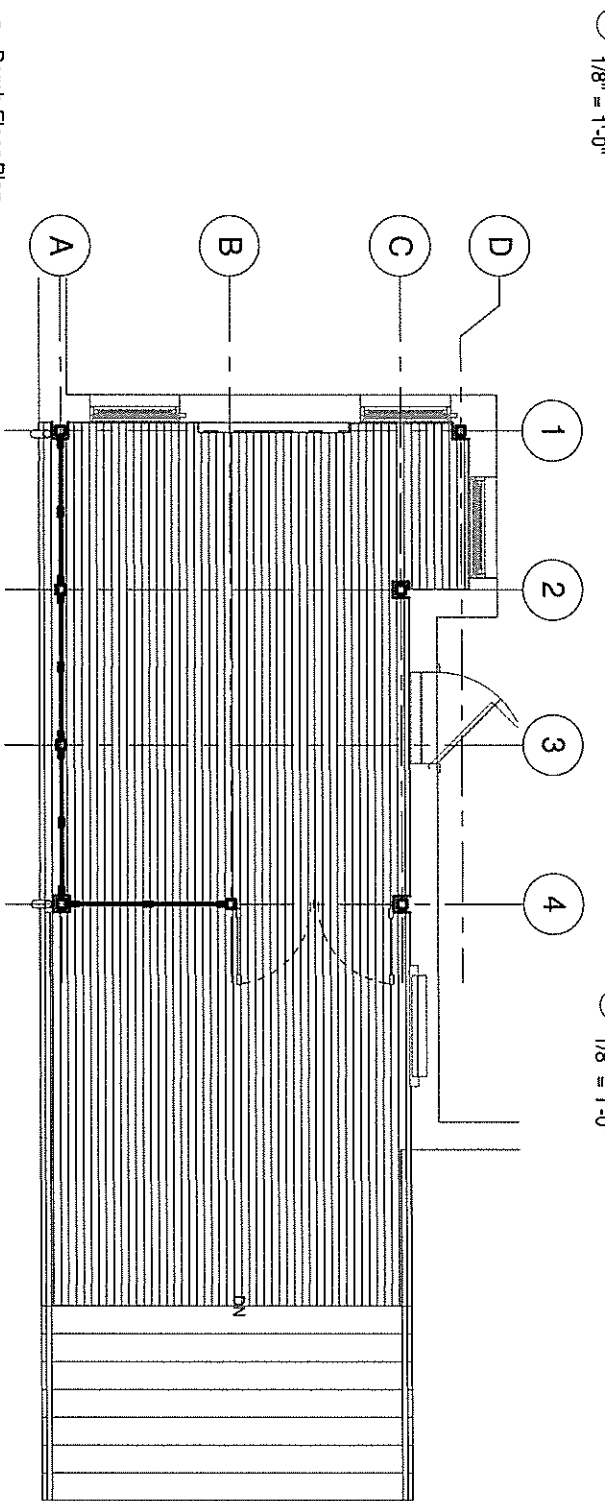
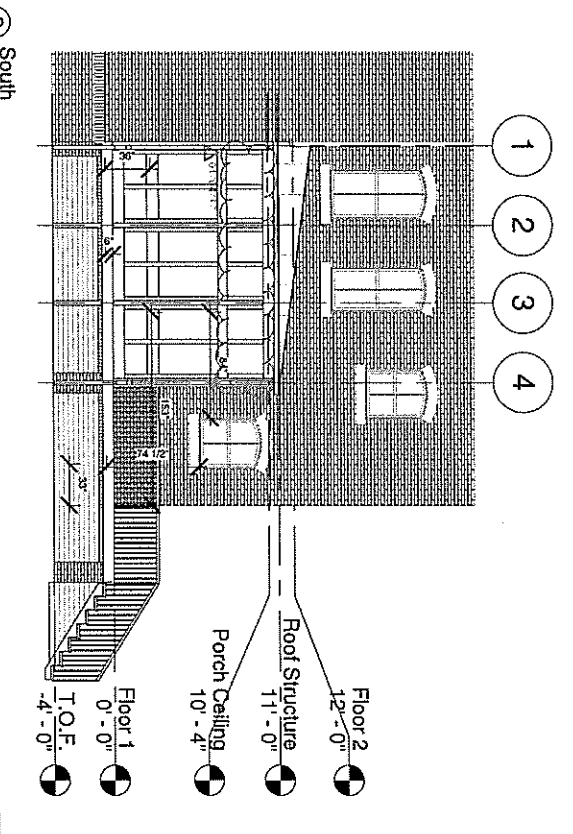
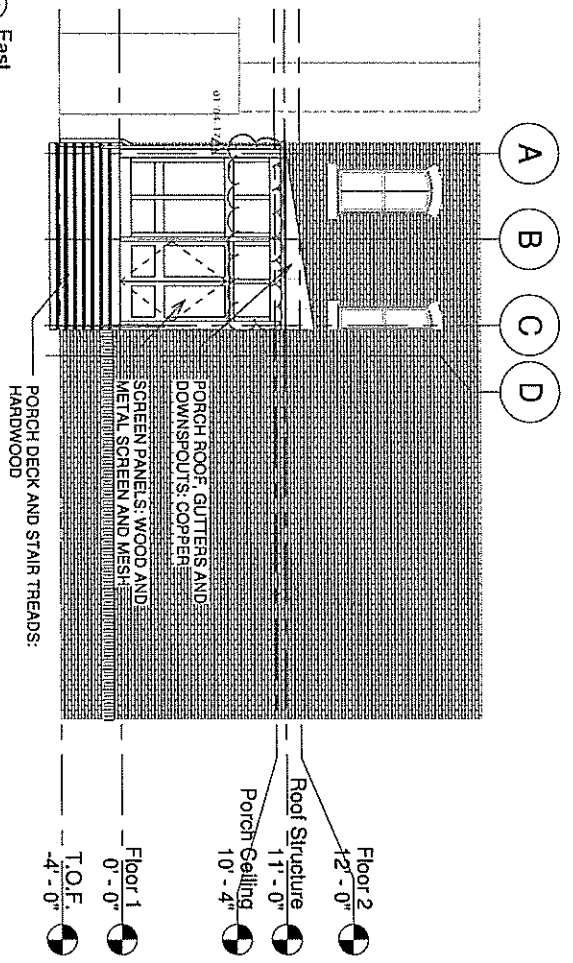

3 Porch Floor Plan
1/4" = 1'-0"

DOCUMENTS FOR VARIANCE REVIEW ONLY

<p>Scale: As Indicated</p> <p>A02</p>	<p>Porch Plan & Elevations</p>
	<p>Project number: 3602</p>
	<p>Date: 11/09/2016</p>
	<p>Drawn by: SJK</p>

Rear Porch Addition
 Location - 2516 Monument Avenue, Richmond, VA 23220
 Client - Grossman

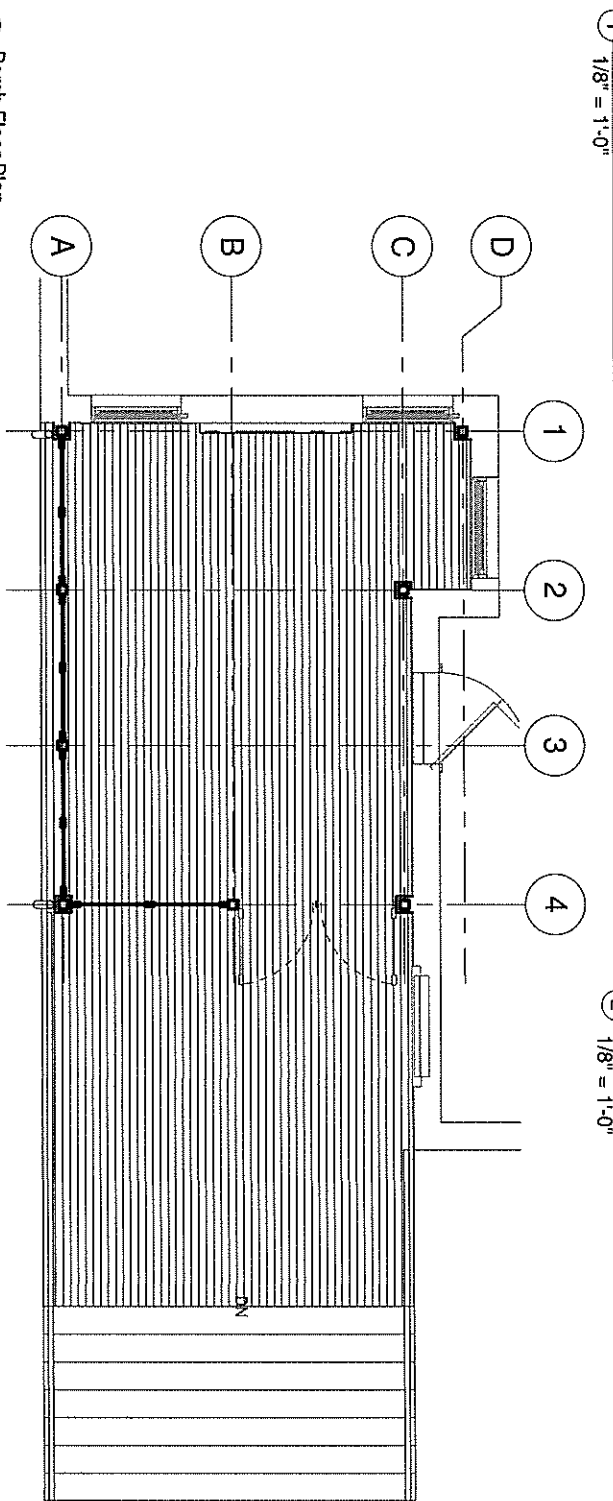
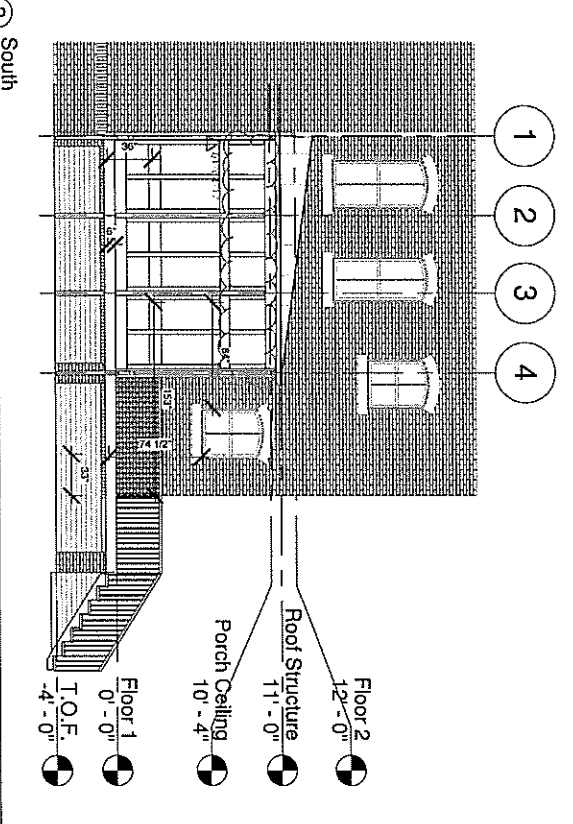
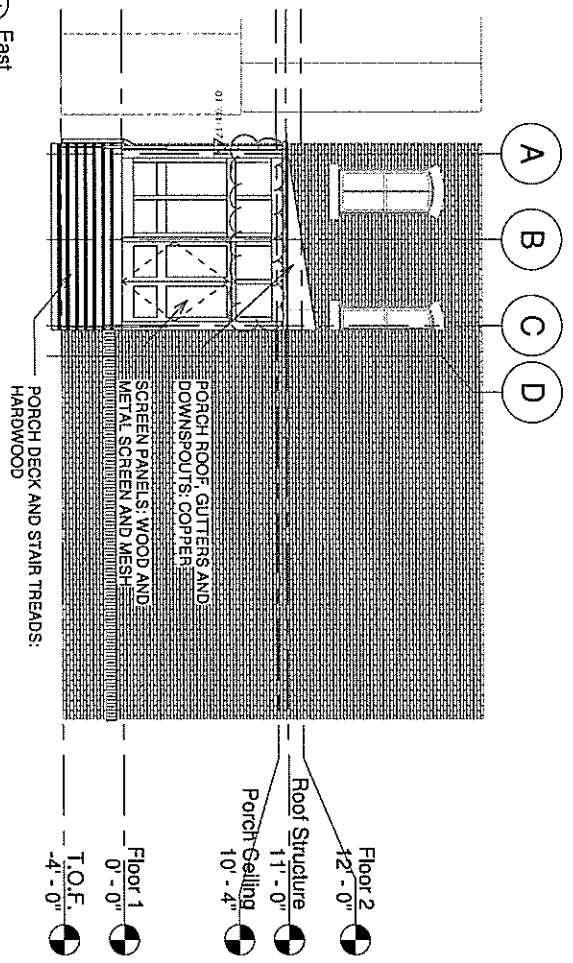

③ Porch Floor Plan
1/4" = 1'-0"

DOCUMENTS FOR VARIANCE REVIEW ONLY

<p>Scale As Indicated</p> <p>A02</p>	<p>Porch Plan & Elevations</p>
	<p>Project number: 3602</p>
	<p>Date: 11/08/2016</p>
	<p>Drawn by: SJK</p>

Rear Porch Addition
 Location - 2516 Monument Avenue, Richmond, VA 23220
 Client - Grossman



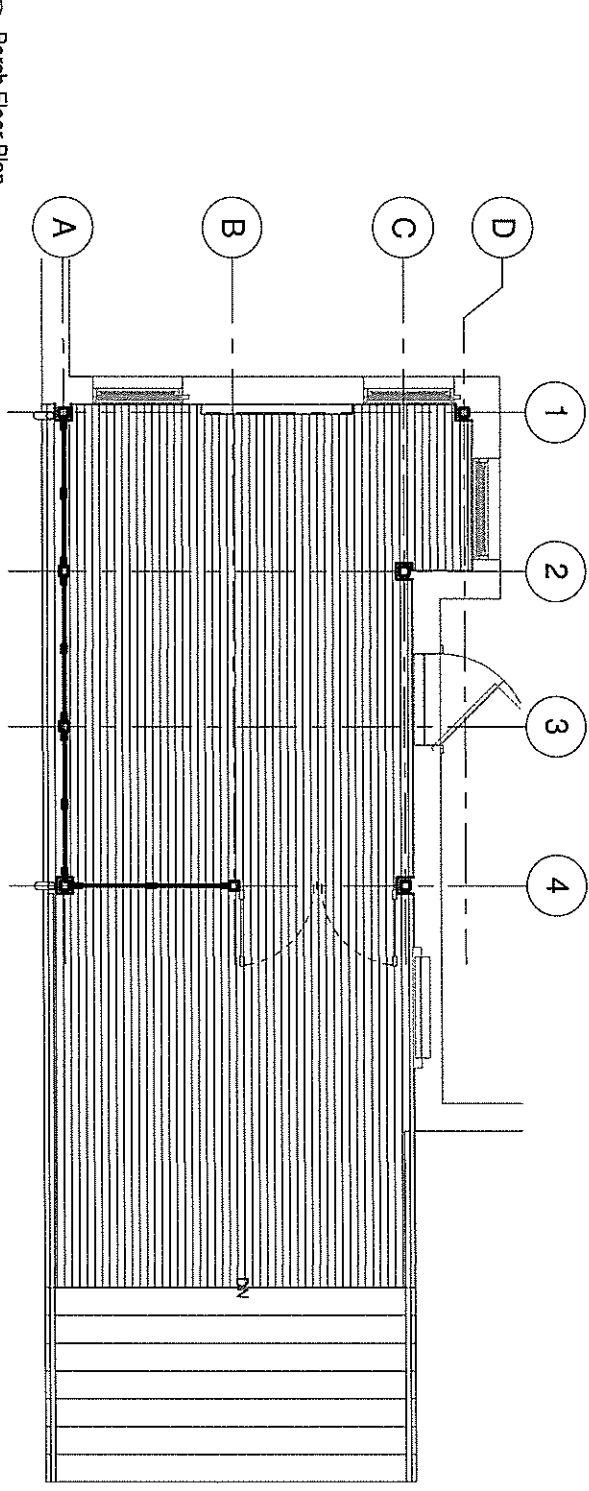
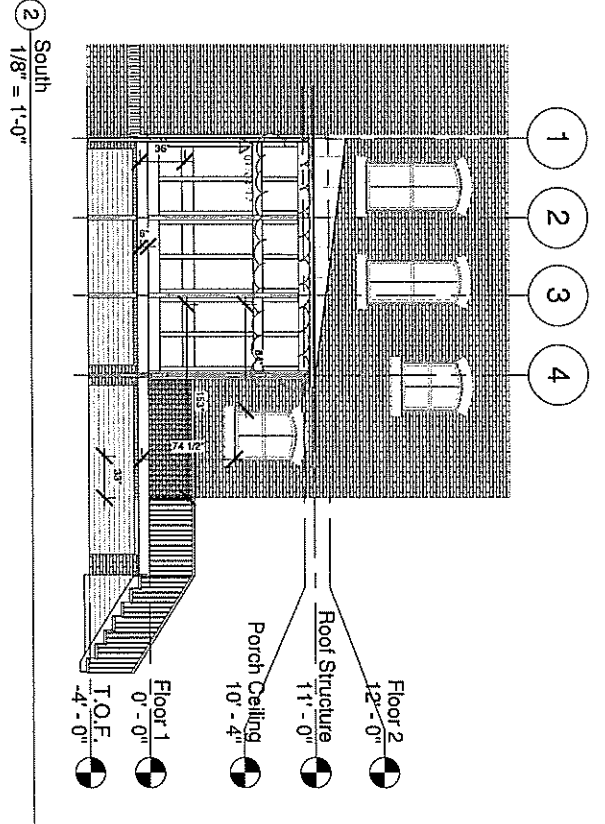
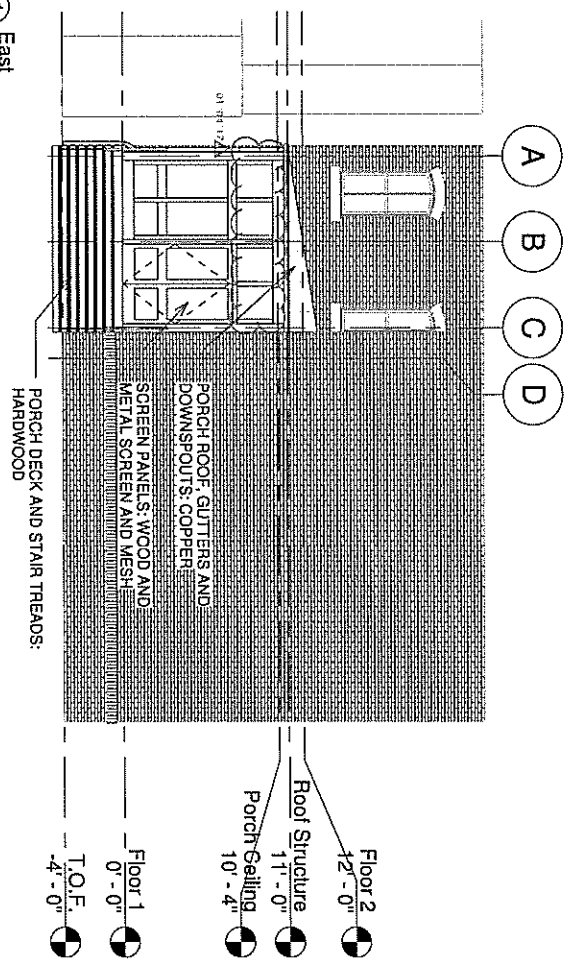

③ Porch Floor Plan
1/4" = 1'-0"

DOCUMENTS FOR VARIANCE REVIEW ONLY

A02	Scale: As Indicated
	Porch Plan & Elevations
	Project number: 3602
	Date: 11/08/2016
	Drawn by: SJK

Rear Porch Addition
 Location - 2516 Monument Avenue, Richmond, VA 23220
 Client - Grossman

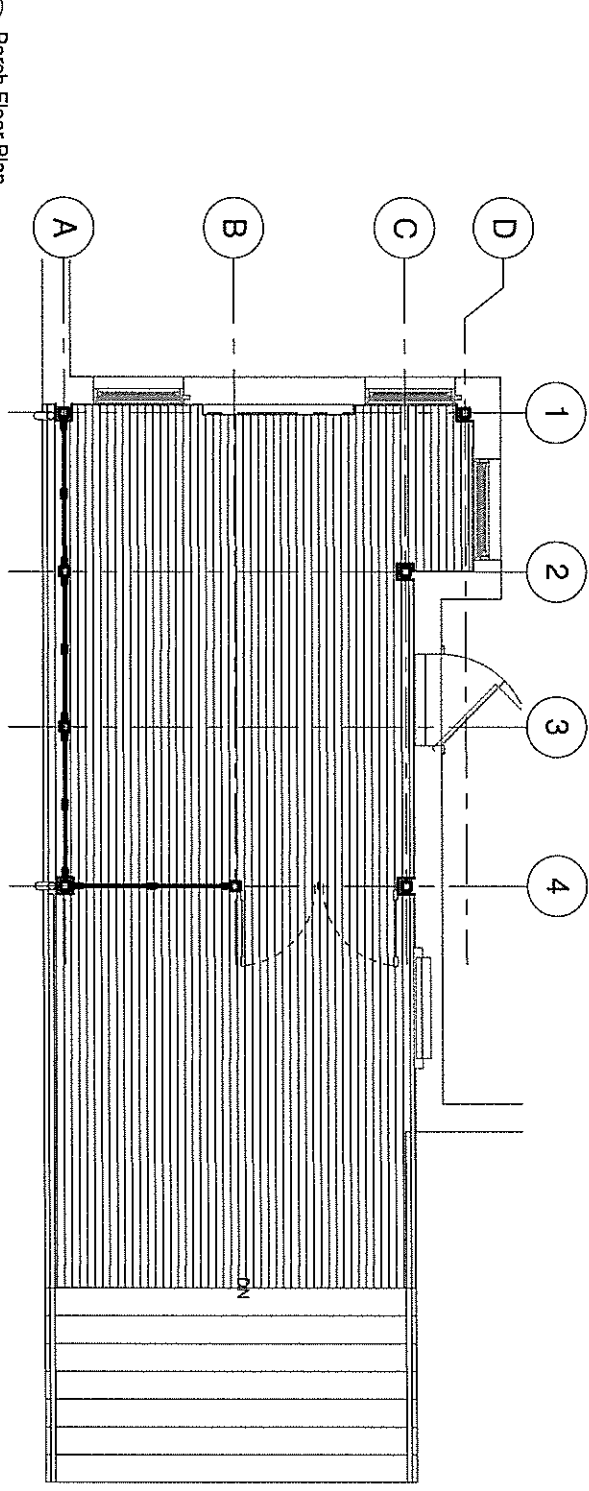
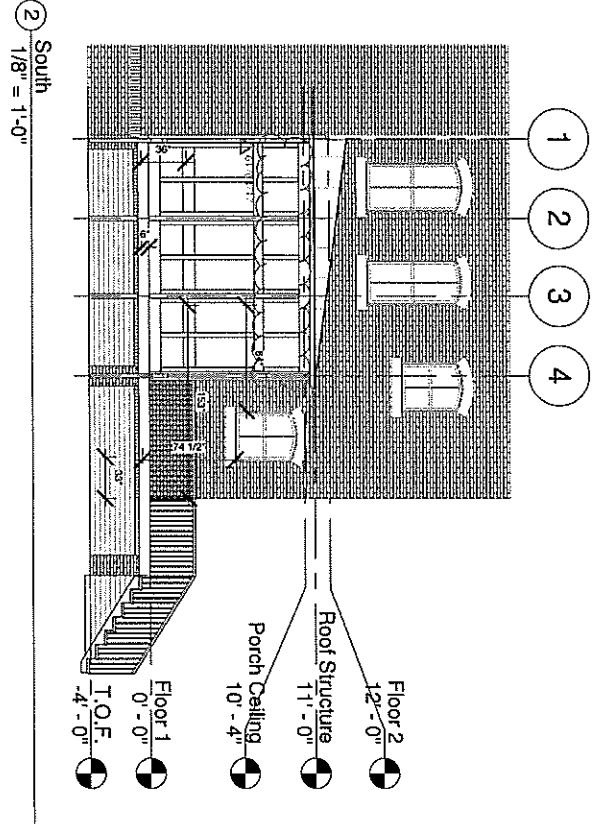
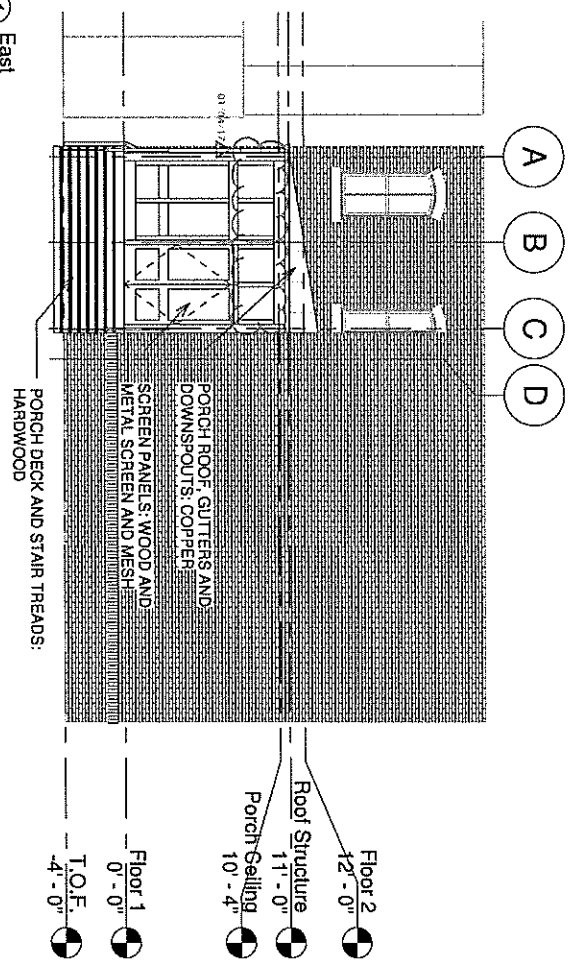

③ Porch Floor Plan
1/4" = 1'-0"

DOCUMENTS FOR VARIANCE REVIEW ONLY

A02	Porch Plan & Elevations	
	Project number: 3602	
	Date: 11/08/2016	
	Drawn by: SJK	

Rear Porch Addition
 Location - 2516 Monument Avenue, Richmond, VA 23220
 Client - Grossman

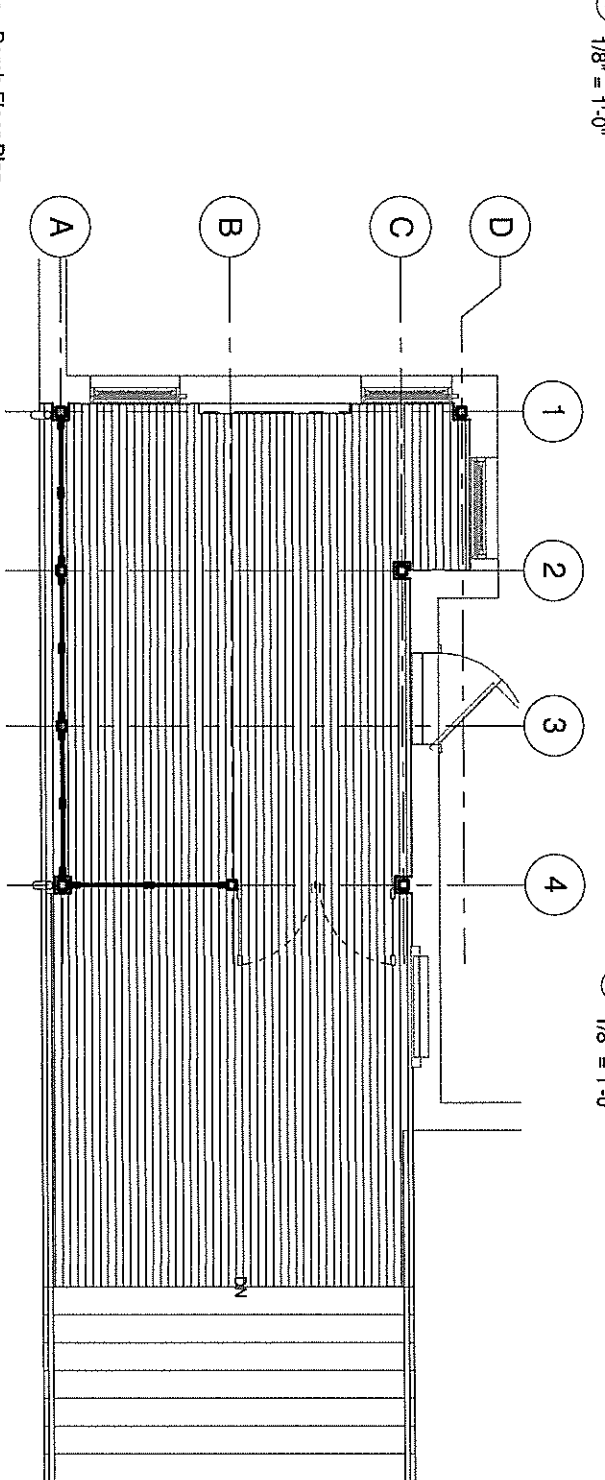
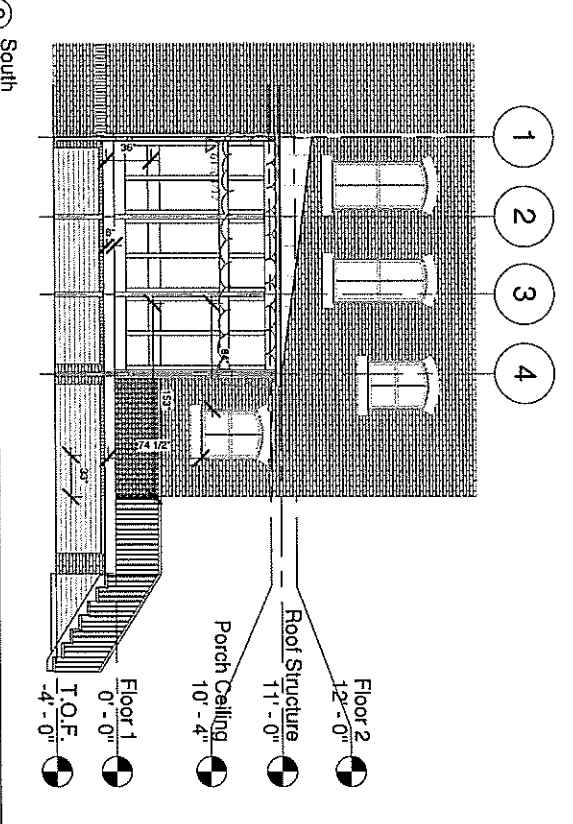
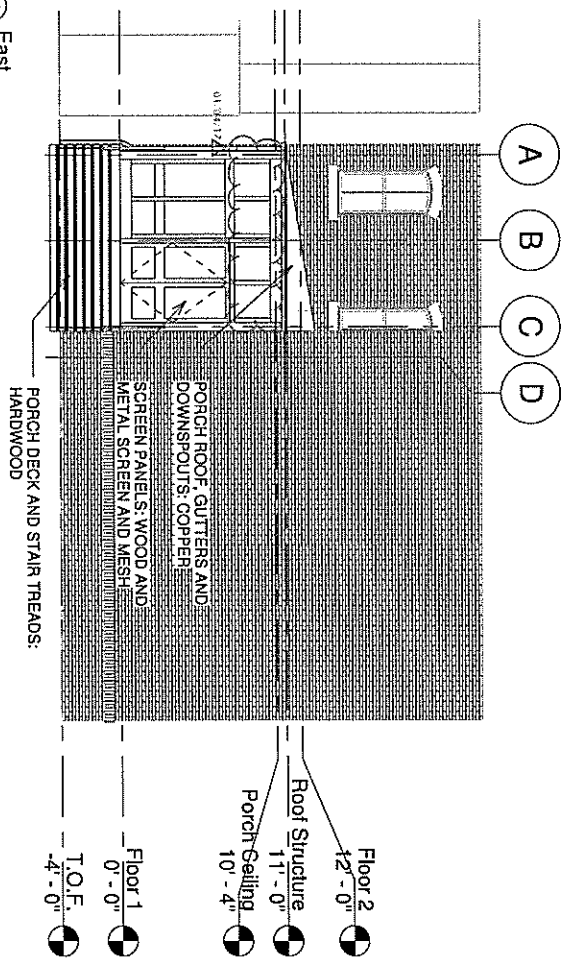

③ Porch Floor Plan
1/4" = 1'-0"

DOCUMENTS FOR VARIANCE REVIEW ONLY

A02	Porch Plan & Elevations	
	Project number: 3502	
	Date: 11/08/2016	
	Drawn by: SJK	

Rear Porch Addition
 Location - 2516 Monument Avenue, Richmond, VA 23220
 Client - Grossman

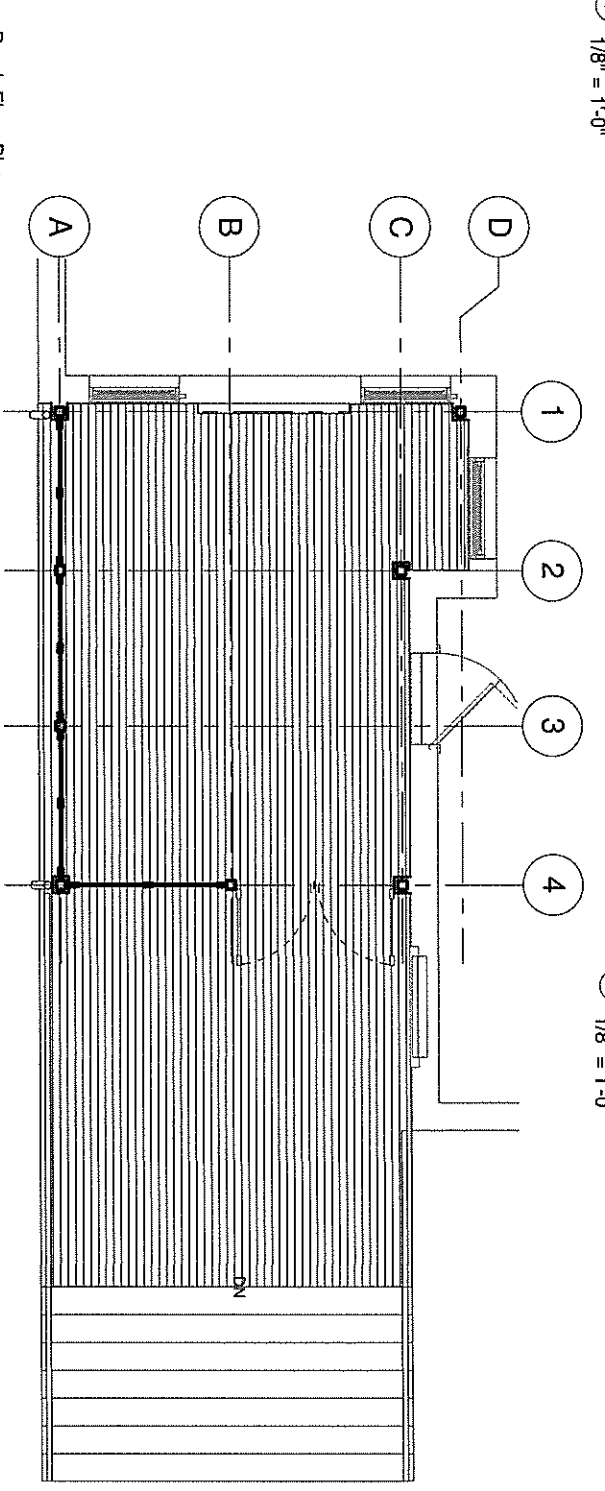
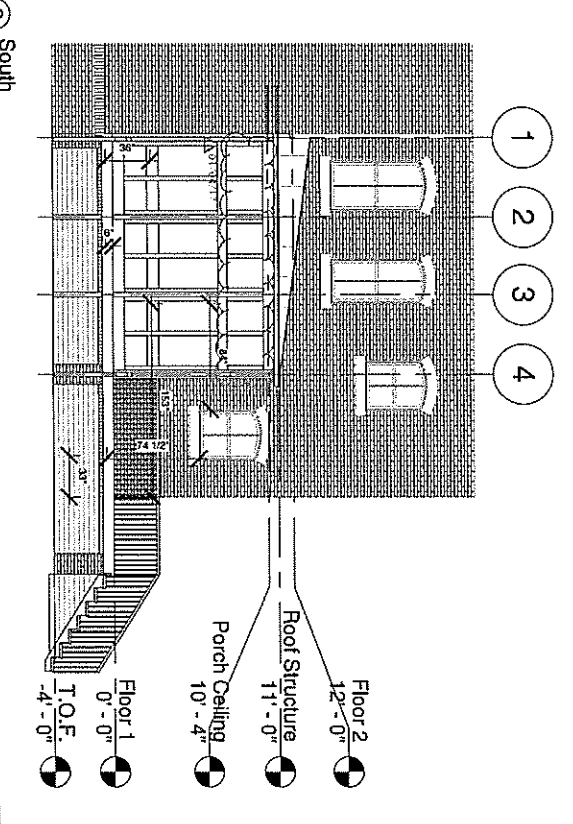
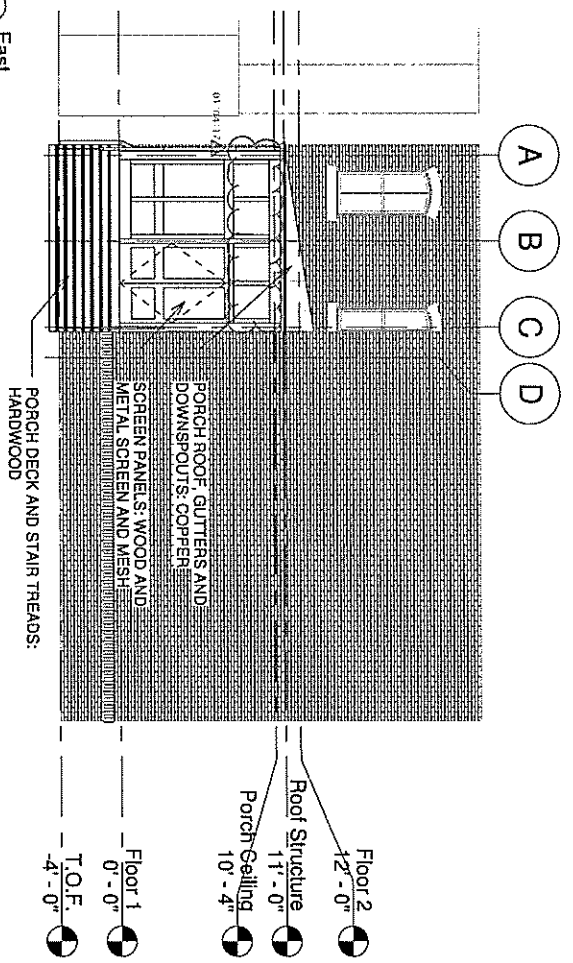

3 Porch Floor Plan
1/4" = 1'-0"

DOCUMENTS FOR VARIANCE REVIEW ONLY

Porch Plan & Elevations
 Project number: 3602
 Date: 11/08/2016
 Drawn by: SJK

Scale: As Indicated

A02

Rear Porch Addition
 Location - 2516 Monument Avenue, Richmond, VA 23220
 Client - Grossman

FullScale Architecture
 Site/Landscape/Building/Lighting

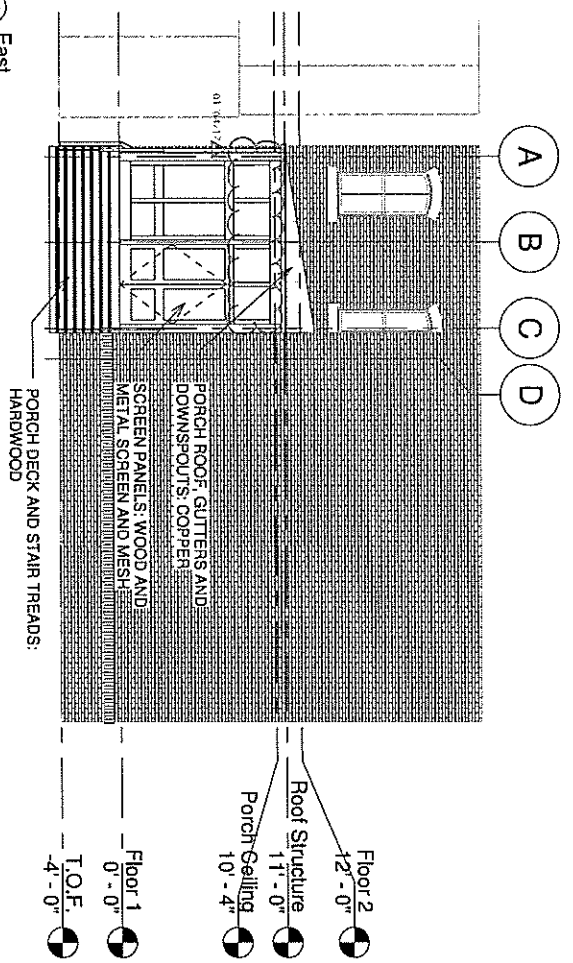

1 East
1/8" = 1'-0"

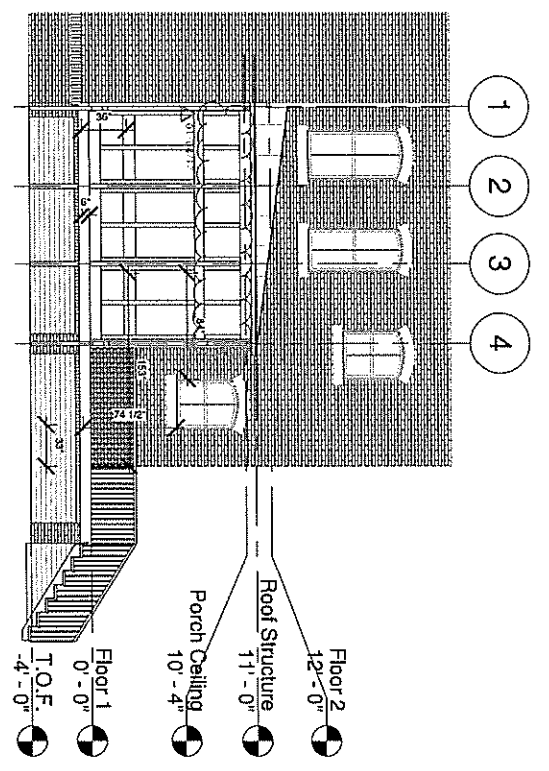

2 South
1/8" = 1'-0"

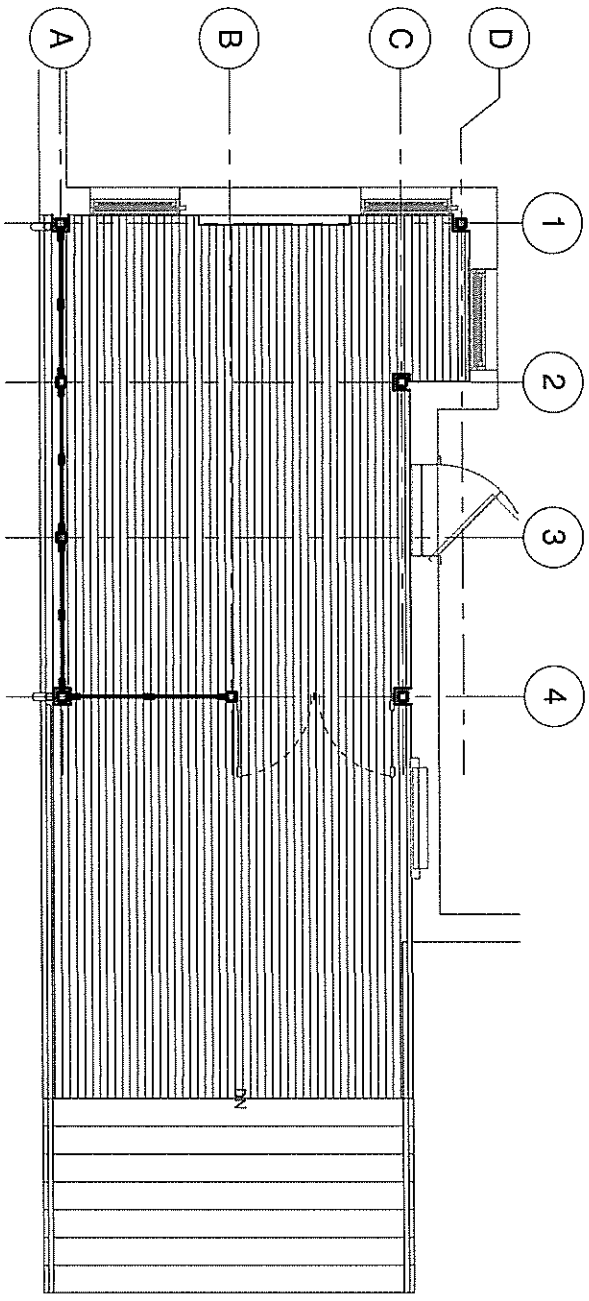

3 Porch Floor Plan
1/4" = 1'-0"

DOCUMENTS FOR VARIANCE REVIEW ONLY

A02	Porch Plan & Elevations	
	Project number: 3602	
	Date: 11/08/2016	
	Drawn by: SJK	

Rear Porch Addition
 Location - 2516 Monument Avenue, Richmond, VA 23220
 Client - Grossman

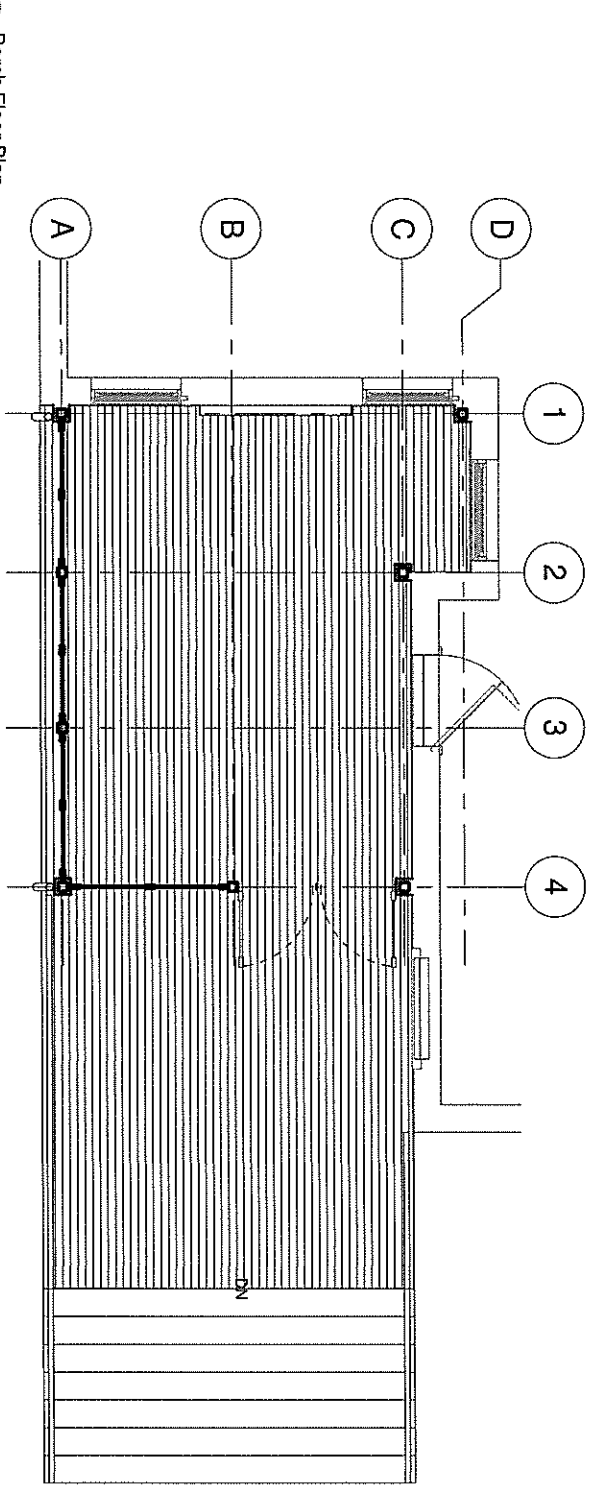
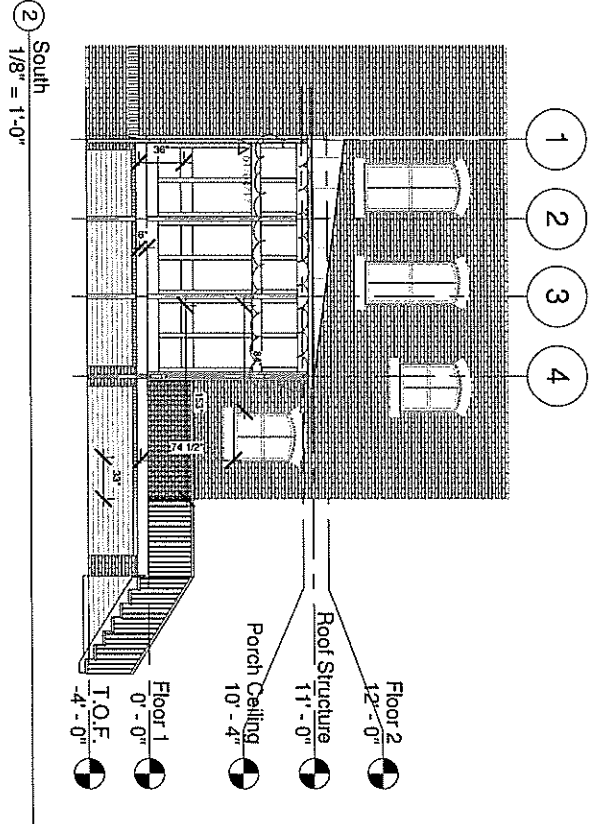
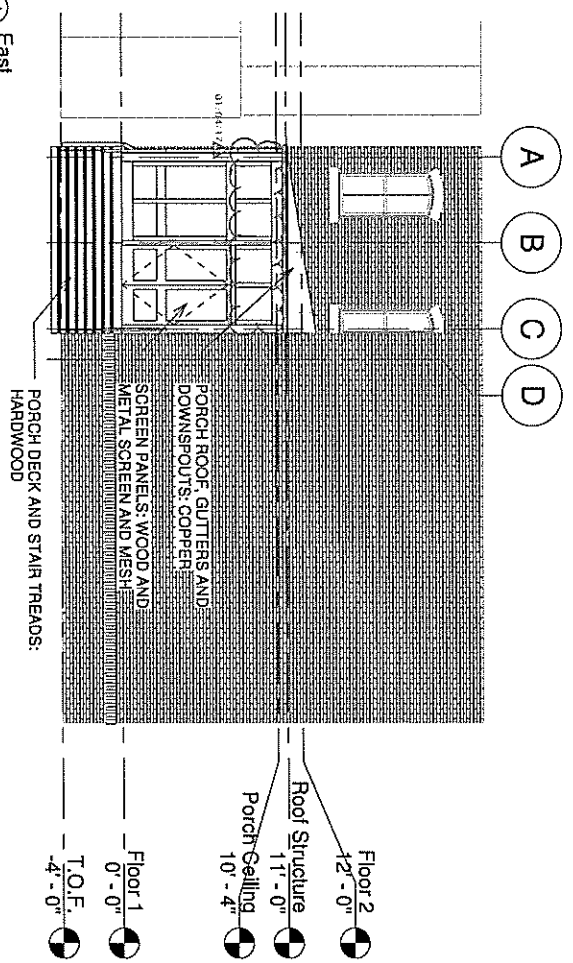

③ Porch Floor Plan
1/4" = 1'-0"

DOCUMENTS FOR VARIANCE REVIEW ONLY

A02	Porch Plan & Elevations	
	Project number: 3602	
	Date: 11/08/2016	
	Drawn by: SJK	

Rear Porch Addition
 Location - 2516 Monument Avenue, Richmond, VA 23220
 Client - Grossman

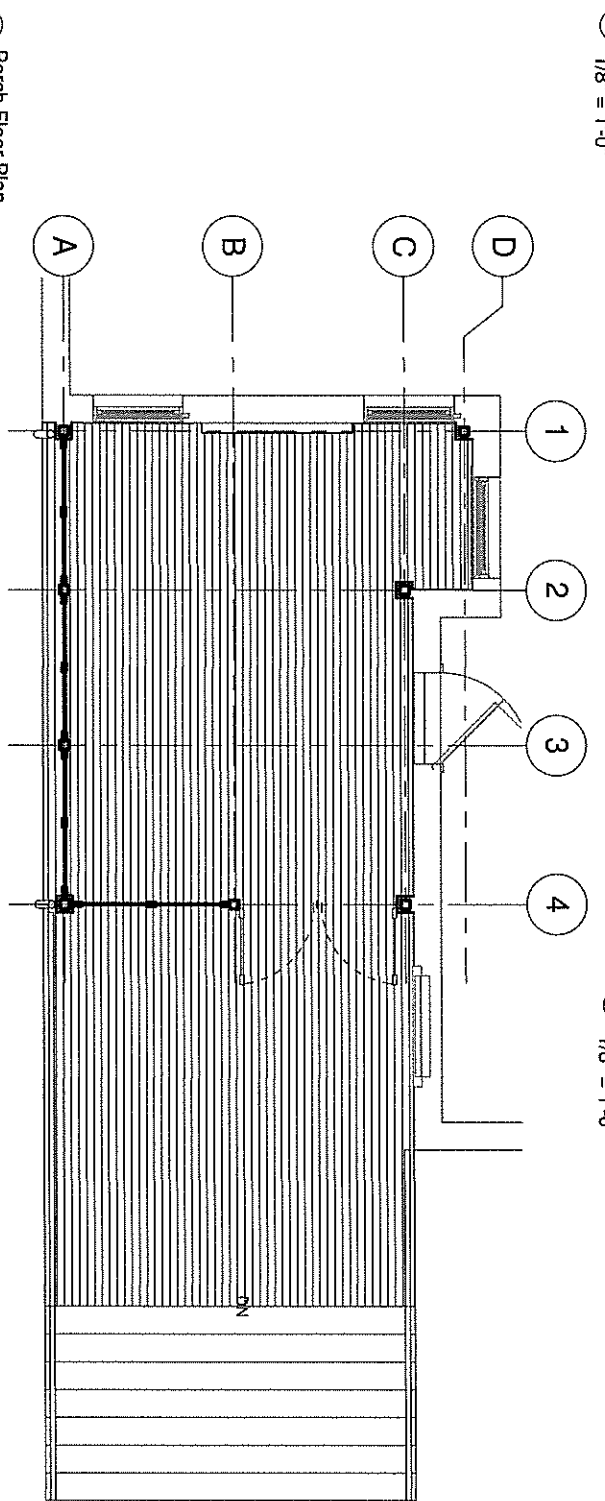
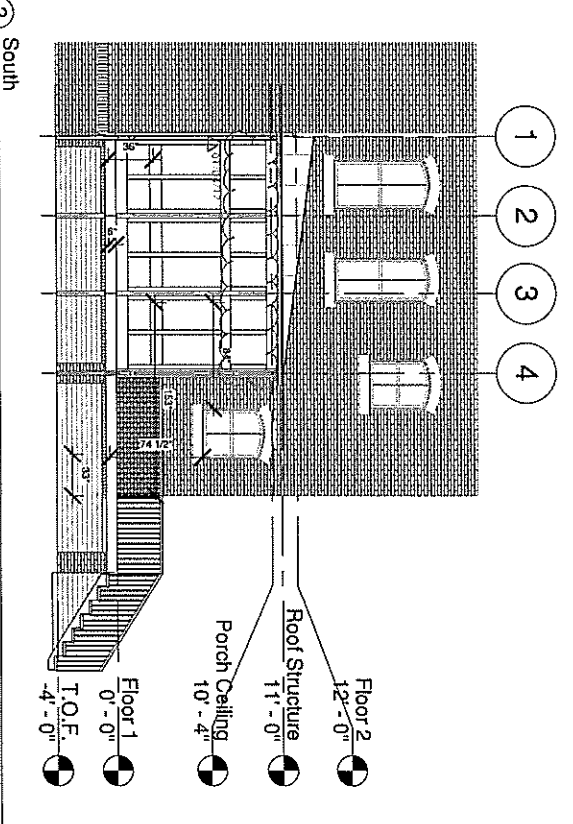
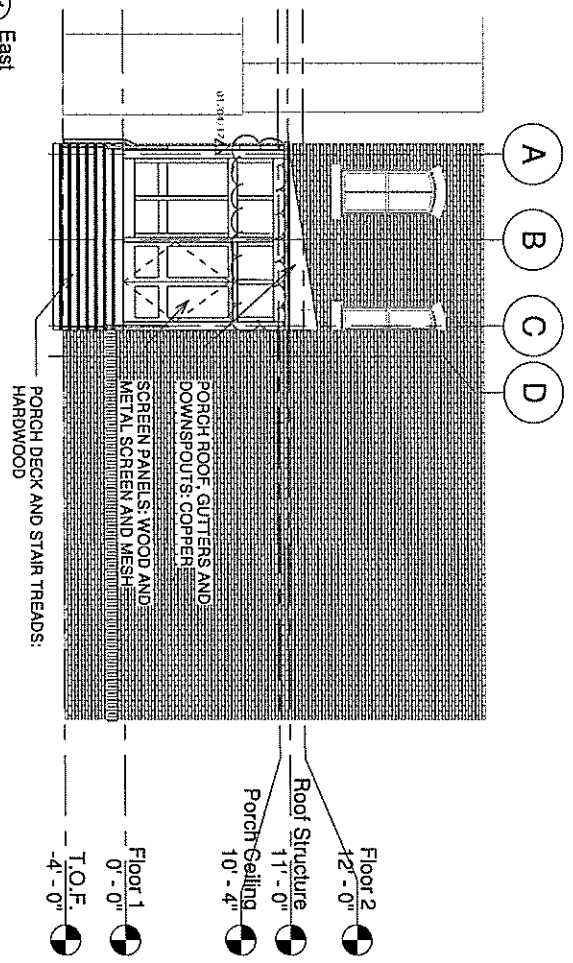

③ Porch Floor Plan
1/4" = 1'-0"

DOCUMENTS FOR VARIANCE REVIEW ONLY

A02	Porch Plan & Elevations	
	Project number: 3602	
	Date: 11/08/2016	
	Drawn by: SJK	

Rear Porch Addition
 Location - 2516 Monument Avenue, Richmond, VA 23220
 Client - Grossman



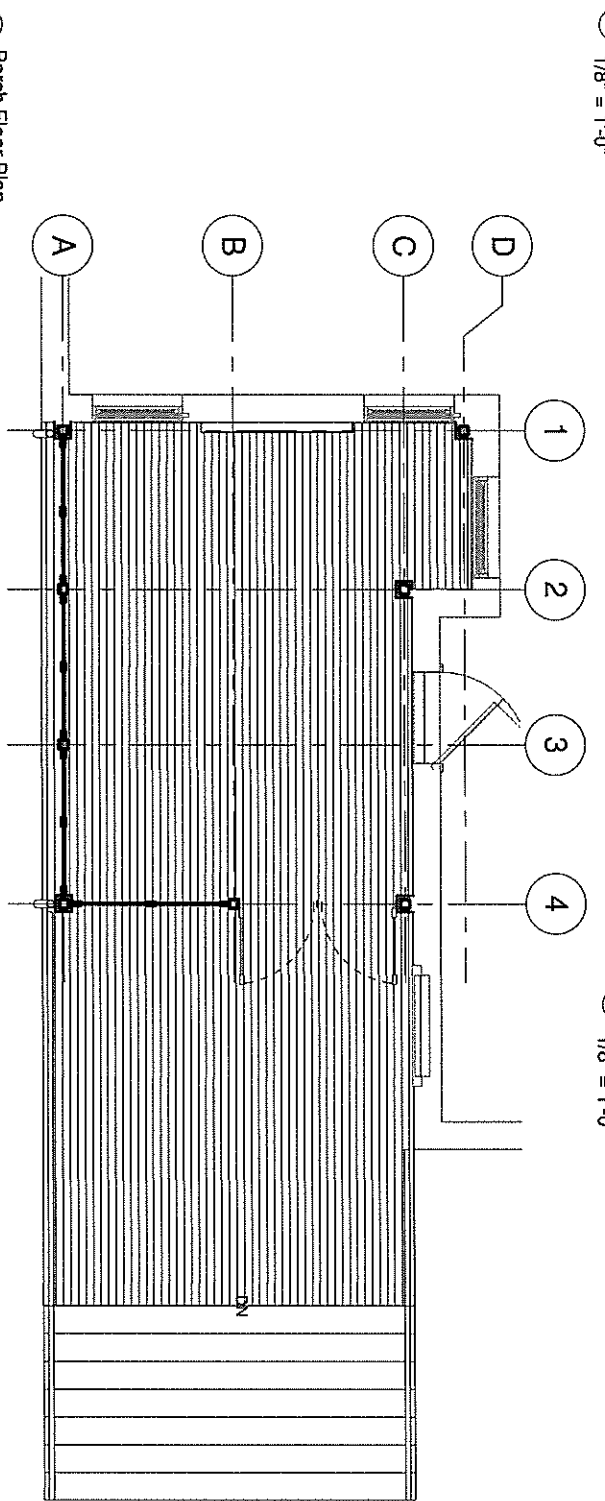
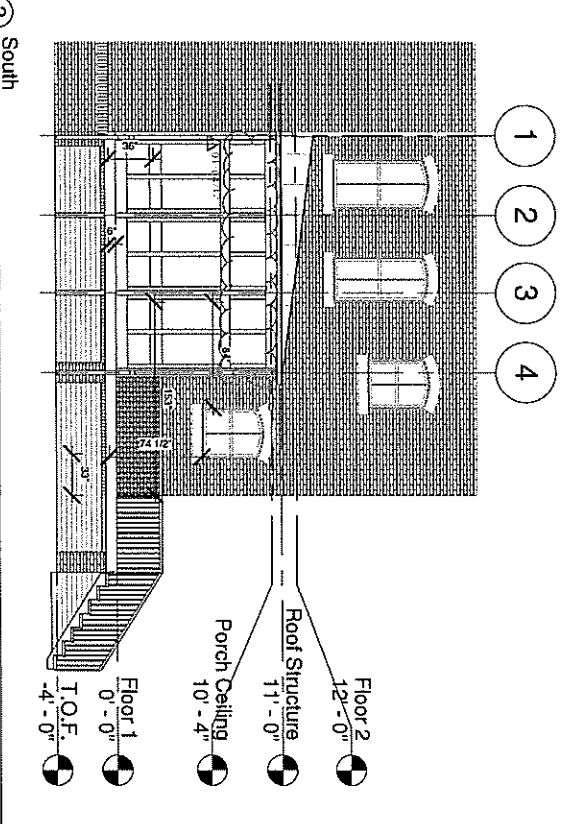
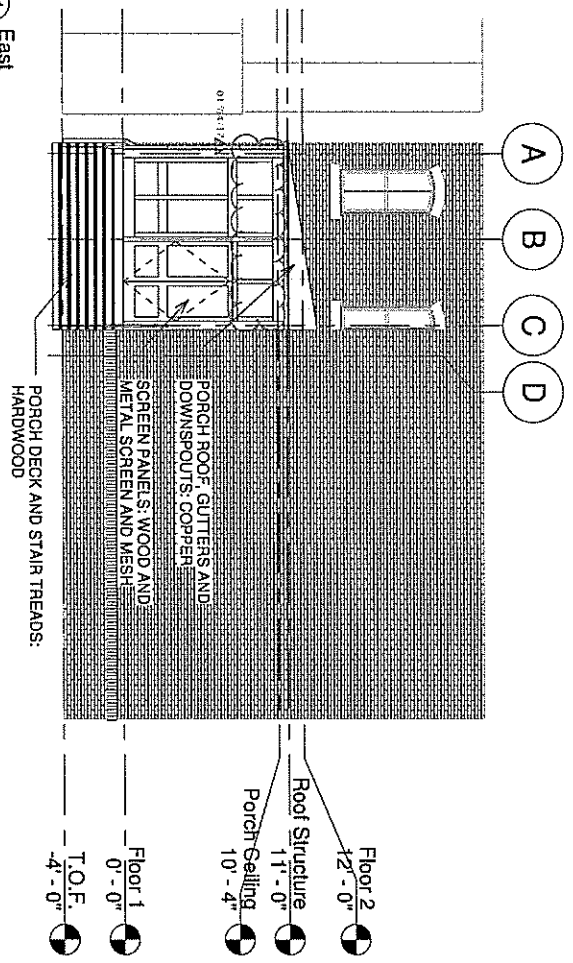

③ Porch Floor Plan
1/4" = 1'-0"

DOCUMENTS FOR VARIANCE REVIEW ONLY

A02	Porch Plan & Elevations	
	Project number: 3602	
	Date: 11/08/2016	
	Drawn by: SJK	

Rear Porch Addition
 Location - 2516 Monument Avenue, Richmond, VA 23220
 Client - Grossman



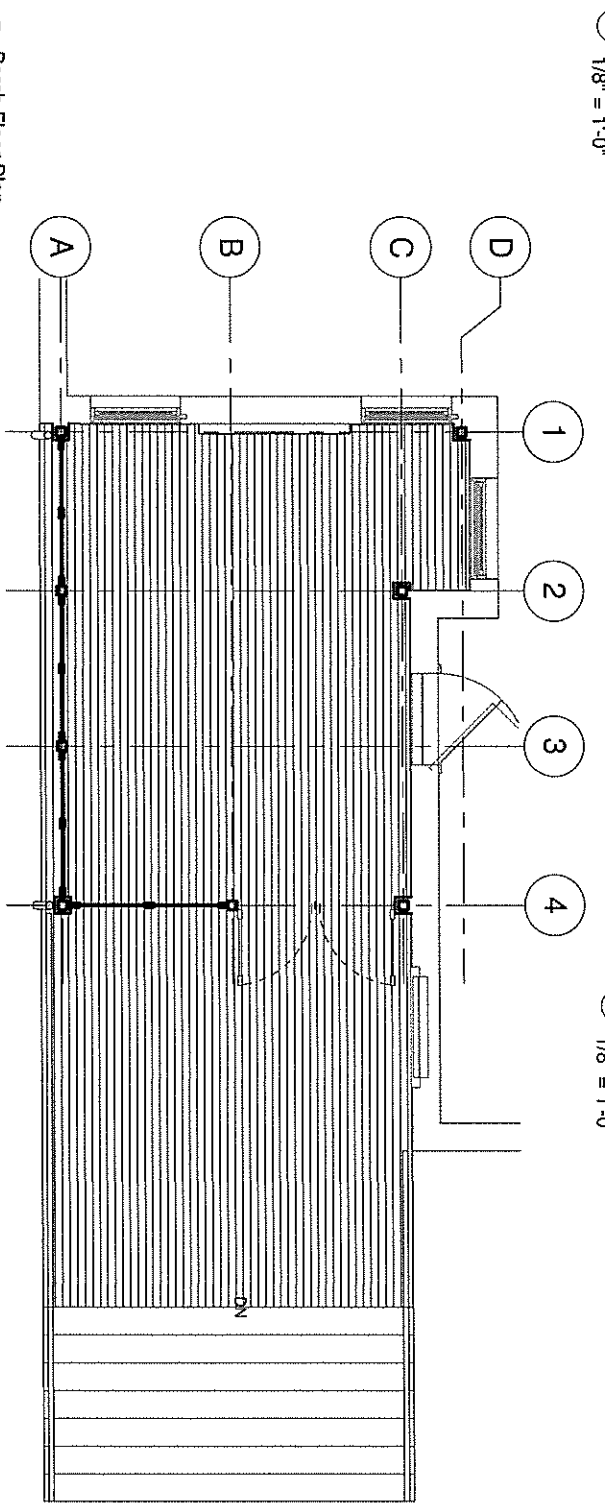
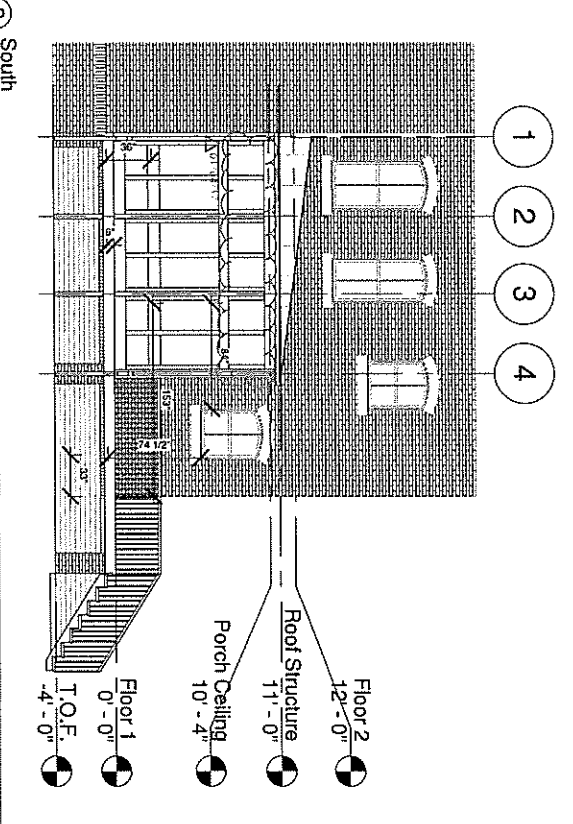
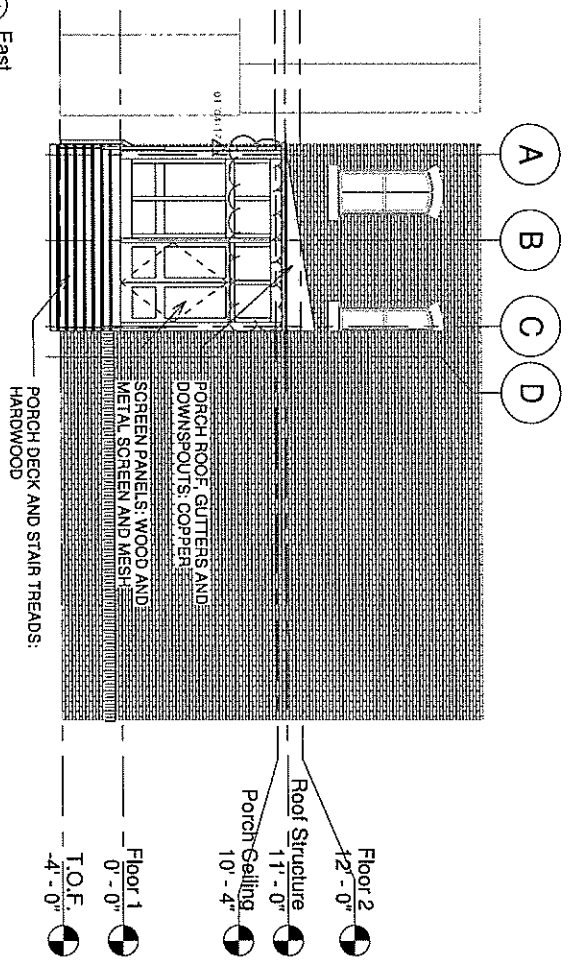

③ Porch Floor Plan
1/4" = 1'-0"

DOCUMENTS FOR VARIANCE REVIEW ONLY

A02	Porch Plan & Elevations	
	Project number: 3602	
	Date: 11/08/2016	
	Drawn by: SJK	

Rear Porch Addition
 Location - 2516 Monument Avenue, Richmond, VA 23220
 Client - Grossman

① Site Sheet
1" = 10'-0"

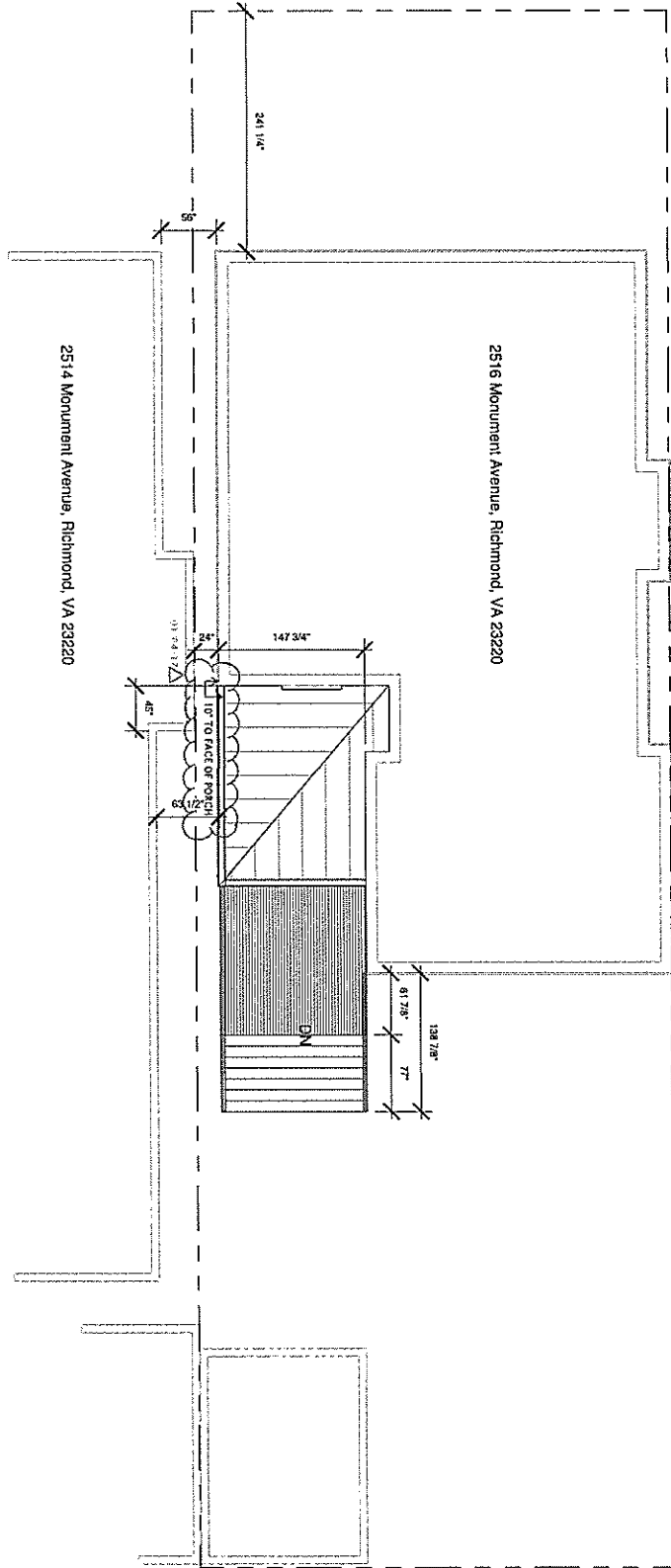

DOCUMENTS FOR VARIANCE REVIEW ONLY

A01	Scale: 1" = 10'-0"
	Site Plan
	Project number: 3602
	Date: 11/08/2016
Drawn by: SJK	

Rear Porch Addition

Location - 2516 Monument Avenue, Richmond, VA 23220
Client - Grossman



1 Site Sheet
1" = 10'-0"

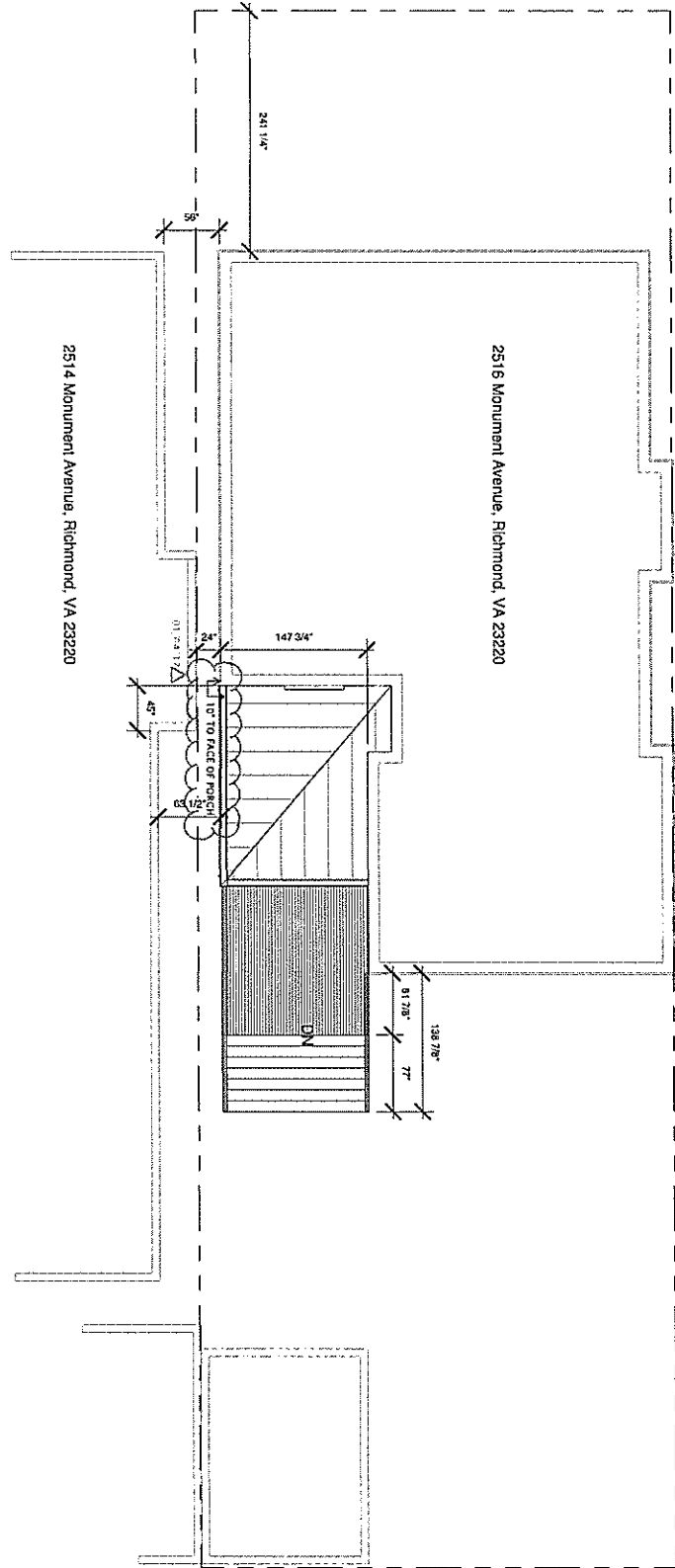

DOCUMENTS FOR VARIANCE REVIEW ONLY

A01	Scale: 1" = 10'-0"
	Site Plan
	Project number: 3602
	Date: 11/08/2016
	Drawn by: SJK

Rear Porch Addition

Location - 2516 Monument Avenue, Richmond, VA 23220
Client - Grossman



Site/Landscape/Building/Lighting

1 Site Sheet
1" = 10'-0"

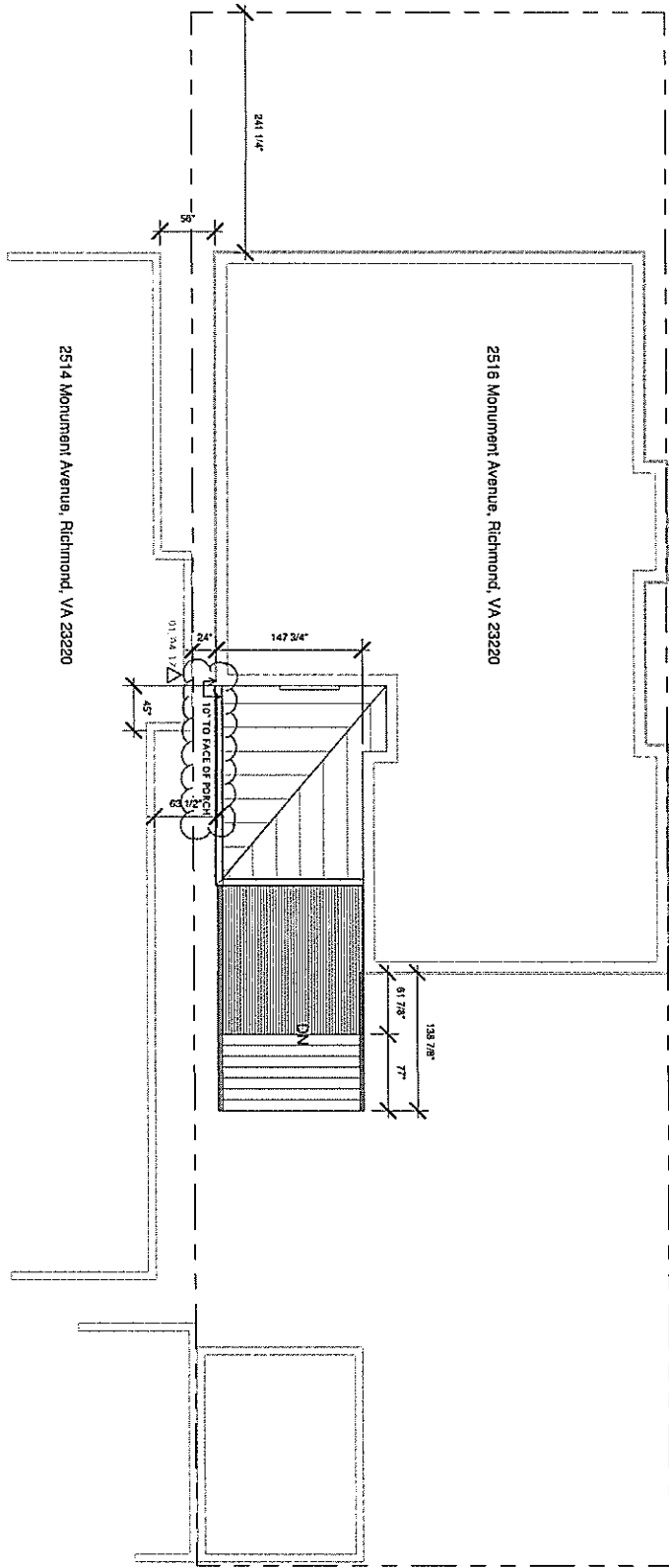

DOCUMENTS FOR VARIANCE REVIEW ONLY

A01	Scale: 1" = 10'-0"
	Site Plan
	Project number: 3602
	Date: 11/08/2016
Drawn by: SJK	

Rear Porch Addition

Location - 2516 Monument Avenue, Richmond, VA 23220
Client - Grossman



Site/Landscape/Building/Lighting

1 Site Sheet
1" = 10'-0"

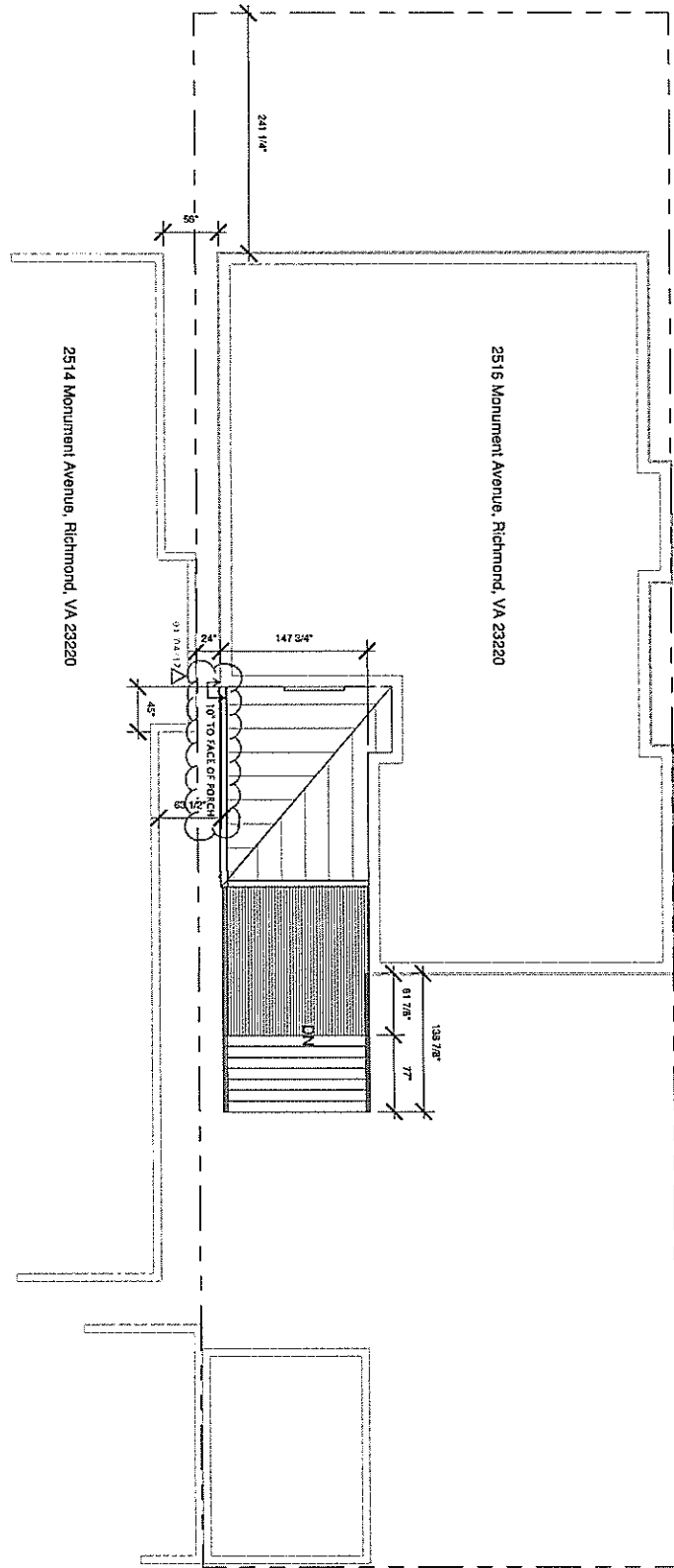

DOCUMENTS FOR VARIANCE REVIEW ONLY

A01	Scale: 1" = 10'-0"
	Site Plan
	Project number: 3602
	Date: 11/08/2016
Drawn by: SJK	

Rear Porch Addition

Location - 2516 Monument Avenue, Richmond, VA 23220
Client - Grossman



1 Site Sheet
1" = 10'-0"

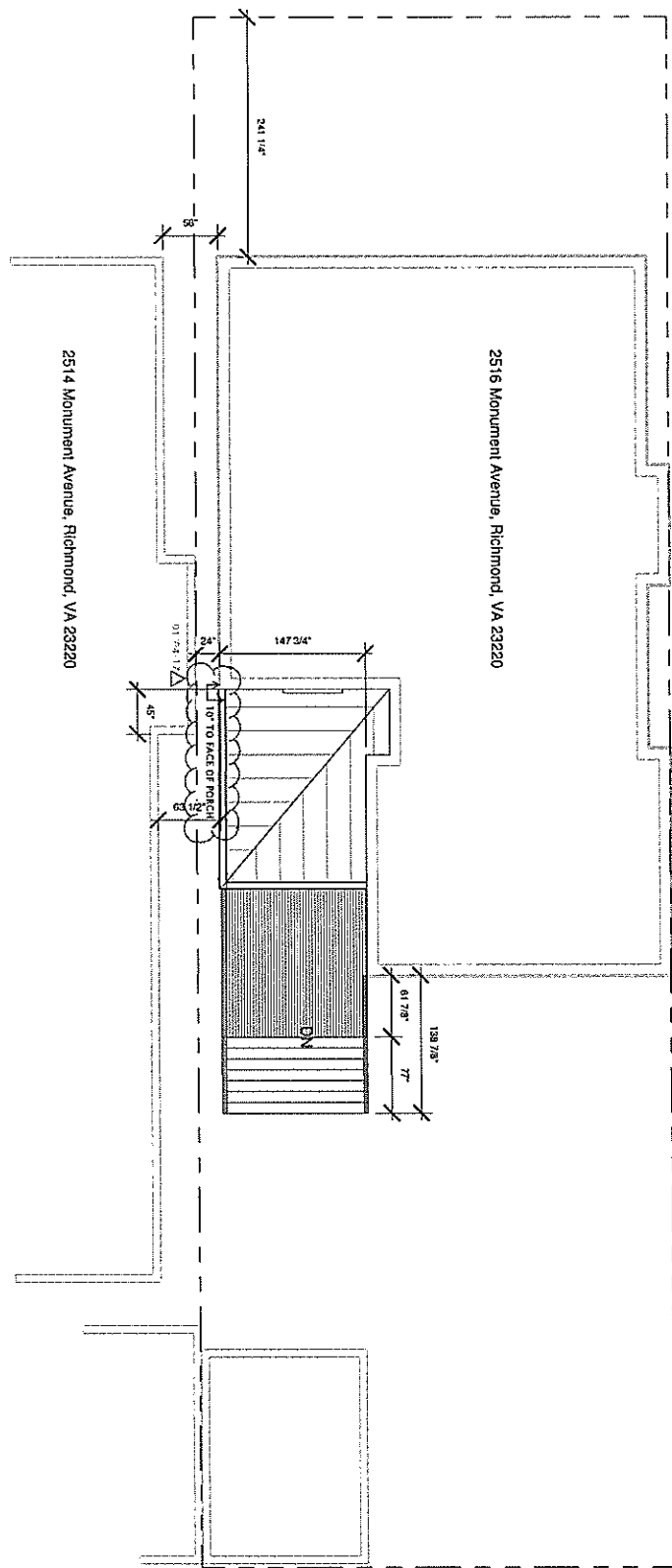

DOCUMENTS FOR VARIANCE REVIEW ONLY

A01	Site Plan
	Project number: 3602
	Date: 11/08/2016
	Drawn by: SJK

Rear Porch Addition
 Location - 2516 Monument Avenue, Richmond, VA 23220
 Client - Grossman

Full Scale Architecture
 Site/Landscape/Building/Lighting

1 Site Sheet
1" = 10'-0"

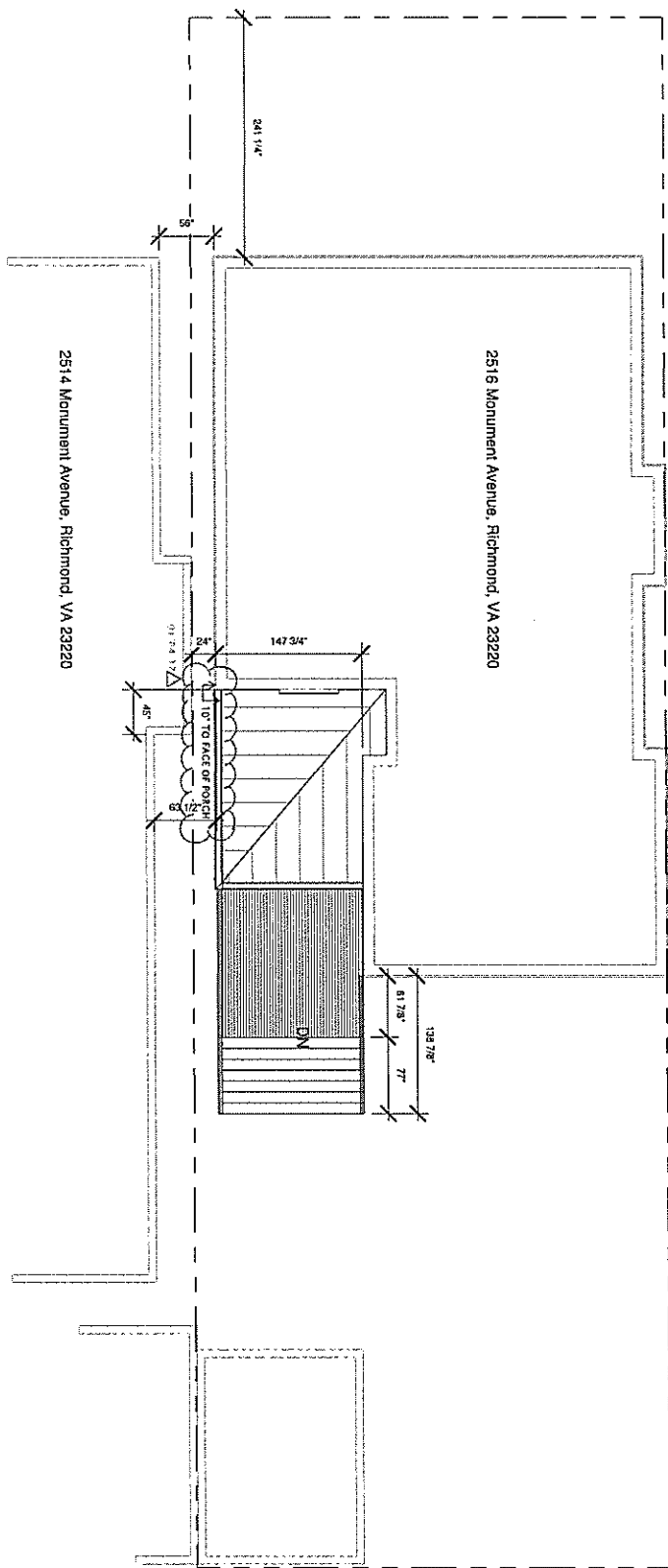

DOCUMENTS FOR VARIANCE REVIEW ONLY

A01	Scale: 1" = 10'-0"
	Site Plan
	Project number: 3602
	Date: 11/08/2016
Drawn by: SJK	

Rear Porch Addition

Location - 2516 Monument Avenue, Richmond, VA 23220
Client - Grossman



Site/Landscape/Building/Lighting

① Site Sheet
1" = 10'-0"

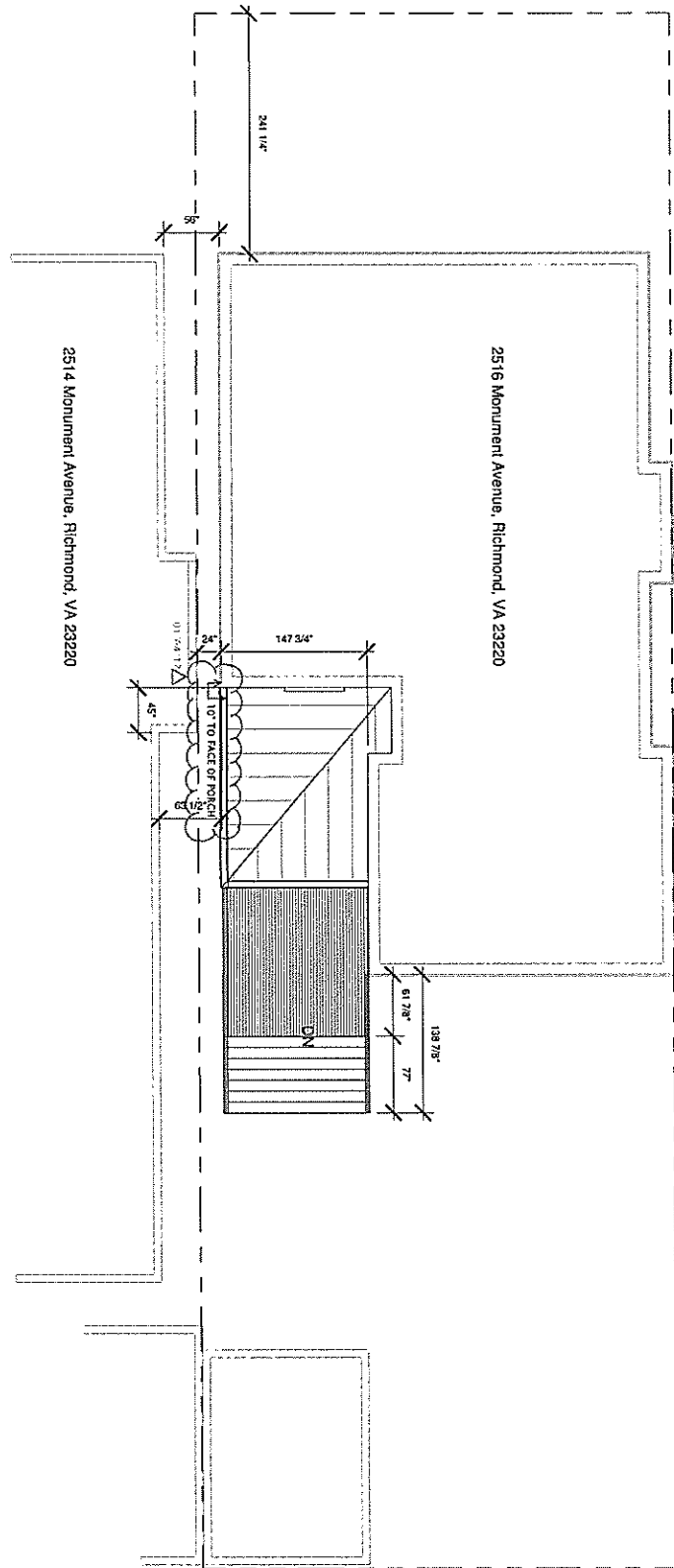

DOCUMENTS FOR VARIANCE REVIEW ONLY

A01	Scale: 1" = 10'-0"
	Site Plan
	Project number: 3602
	Date: 11/08/2016
Drawn by: SJK	

Rear Porch Addition
 Location - 2516 Monument Avenue, Richmond, VA 23220
 Client - Grossman



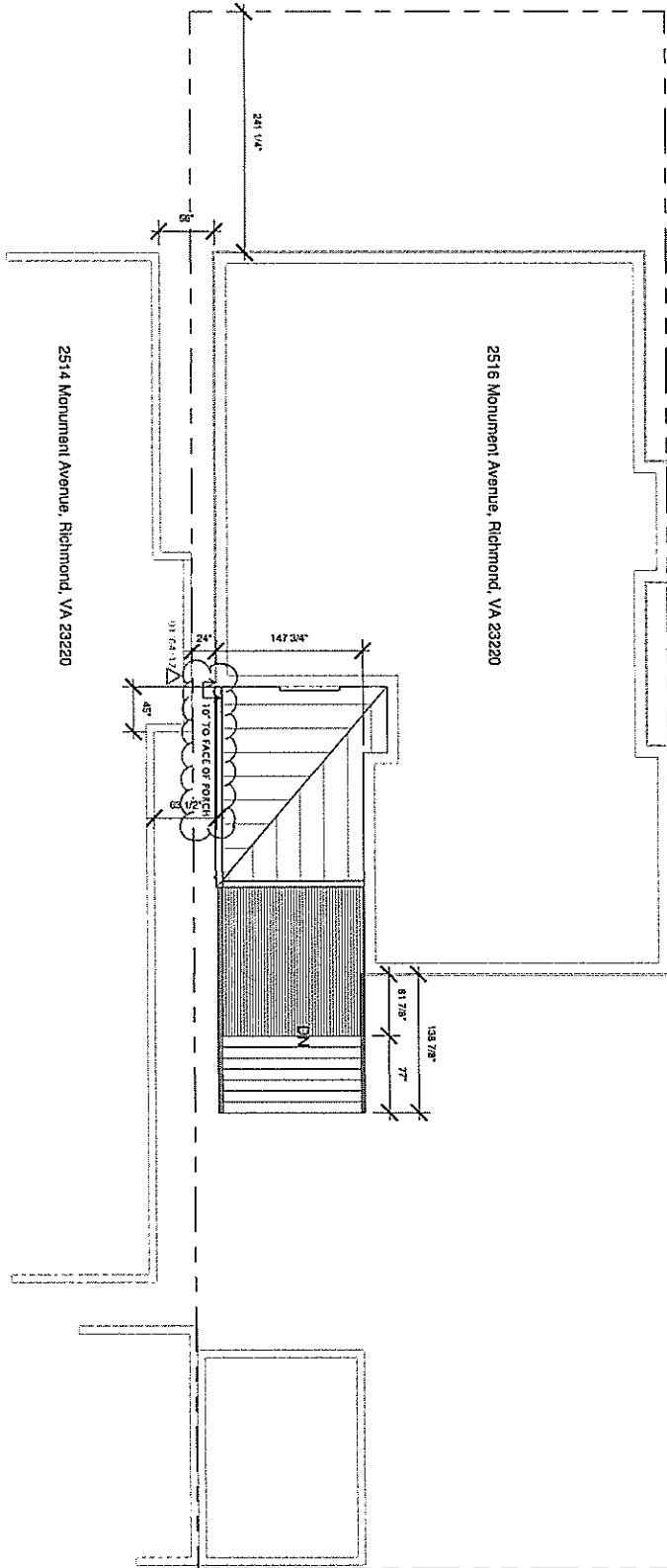

1 Site Sheet
1" = 10'-0"

DOCUMENTS FOR VARIANCE REVIEW ONLY

A01	Scale: 1" = 10'-0"
	Site Plan
	Project number: 3602
	Date: 11/08/2016
	Drawn by: SJK

Rear Porch Addition

Location - 2516 Monument Avenue, Richmond, VA 23220
Client - Grossman



1 Site Sheet
1" = 10'-0"

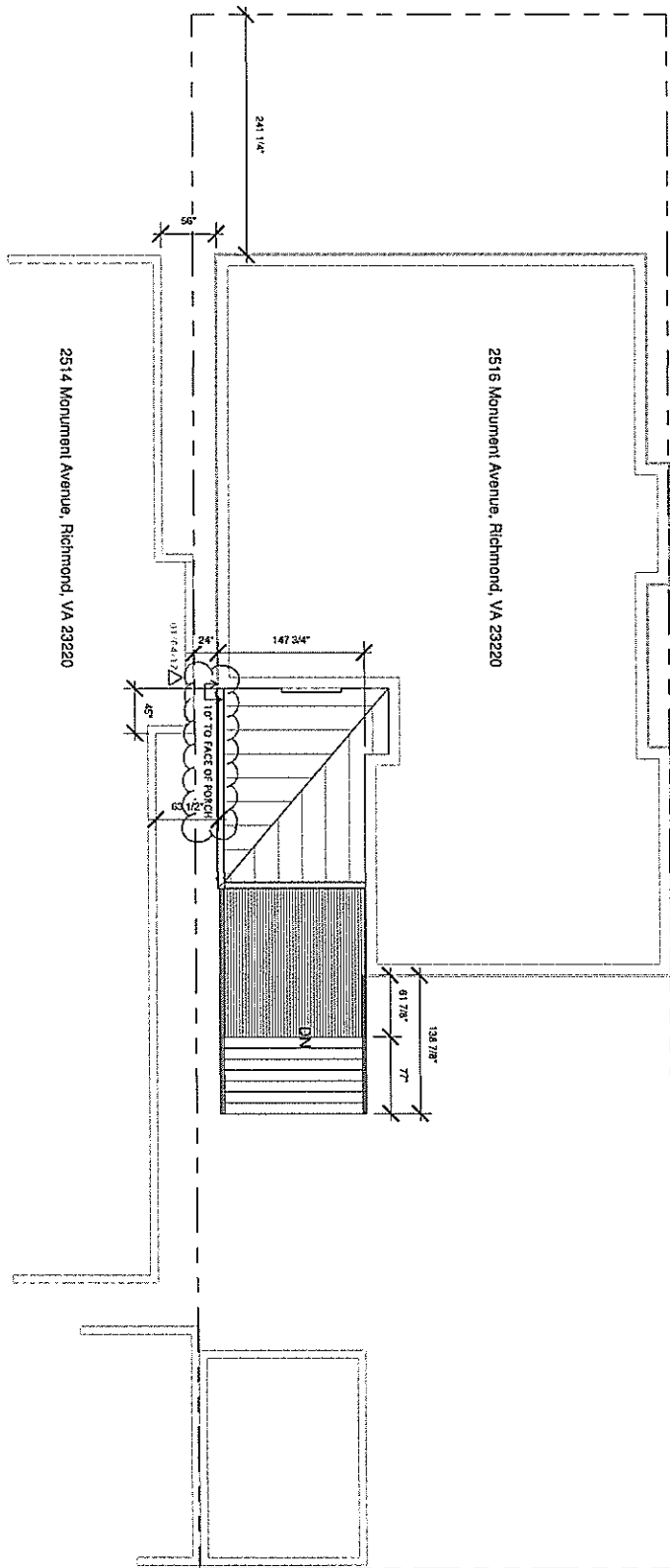

DOCUMENTS FOR VARIANCE REVIEW ONLY

A01	Scale: 1" = 10'-0"
	Site Plan
	Project number: 3502
	Date: 11/08/2016
Drawn by: SJK	

Rear Porch Addition

Location - 2516 Monument Avenue, Richmond, VA 23220
Client - Grossman



1 Site Sheet
1" = 10'-0"

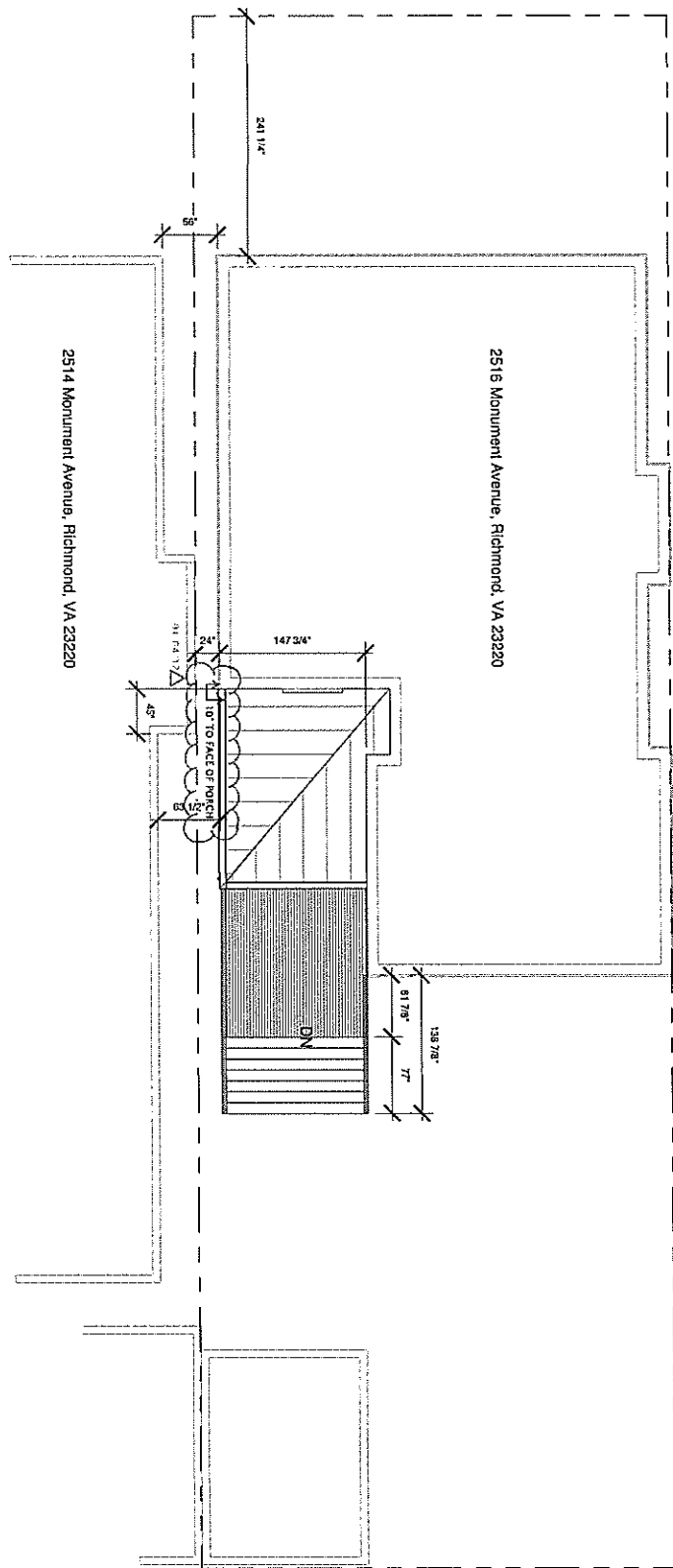

DOCUMENTS FOR VARIANCE REVIEW ONLY

A01	Scale: 1" = 10'-0"
	Site Plan
	Project number: 3602
	Date: 11/08/2016
Drawn by: SJK	

Rear Porch Addition

Location - 2516 Monument Avenue, Richmond, VA 23220
Client - Grossman



Site/Landscape/Building/Lighting

1 Site Sheet
1" = 10'-0"

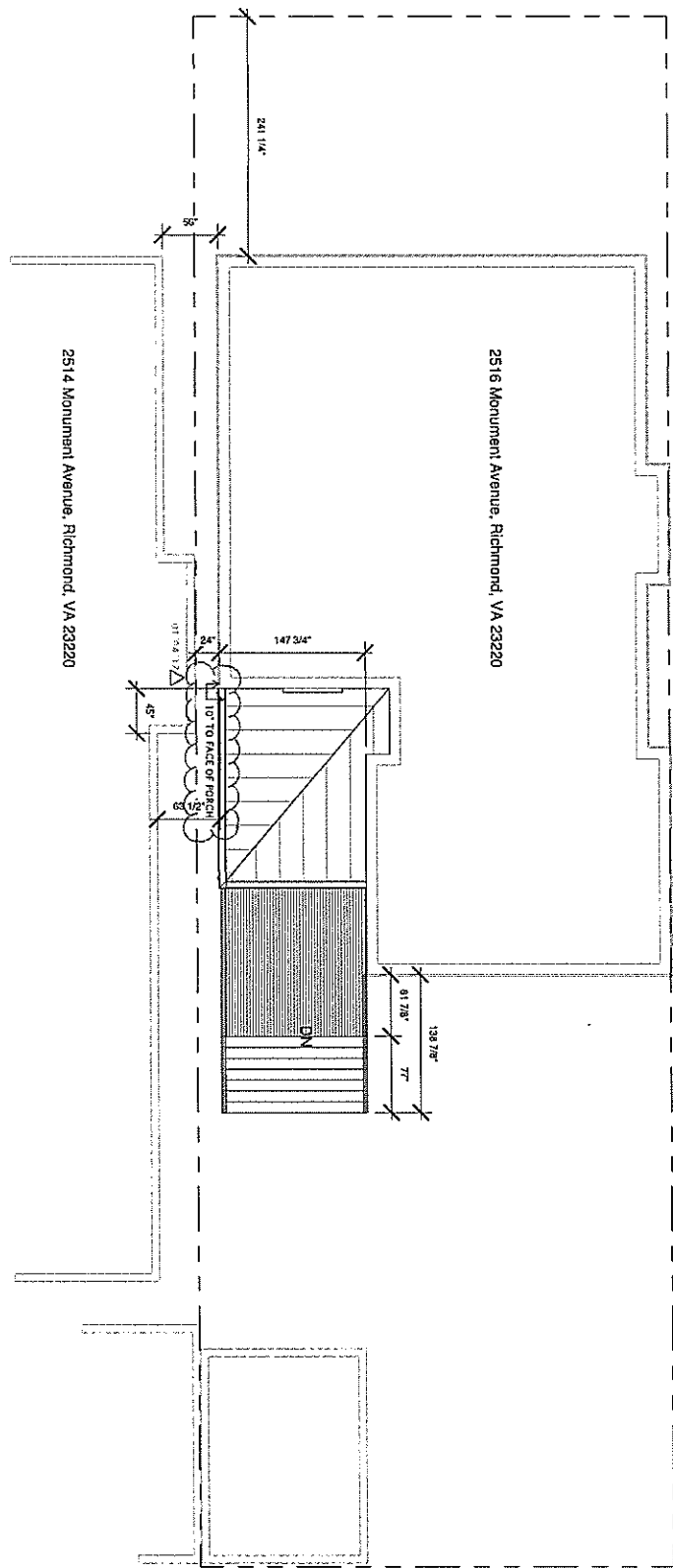

DOCUMENTS FOR VARIANCE REVIEW ONLY

A01	Site Plan
	Project number: 3602
	Date: 11/08/2016
	Drawn by: SJK

Rear Porch Addition

Location - 2516 Monument Avenue, Richmond, VA 23220
Client - Grossman



1 Site Sheet
1" = 10'-0"

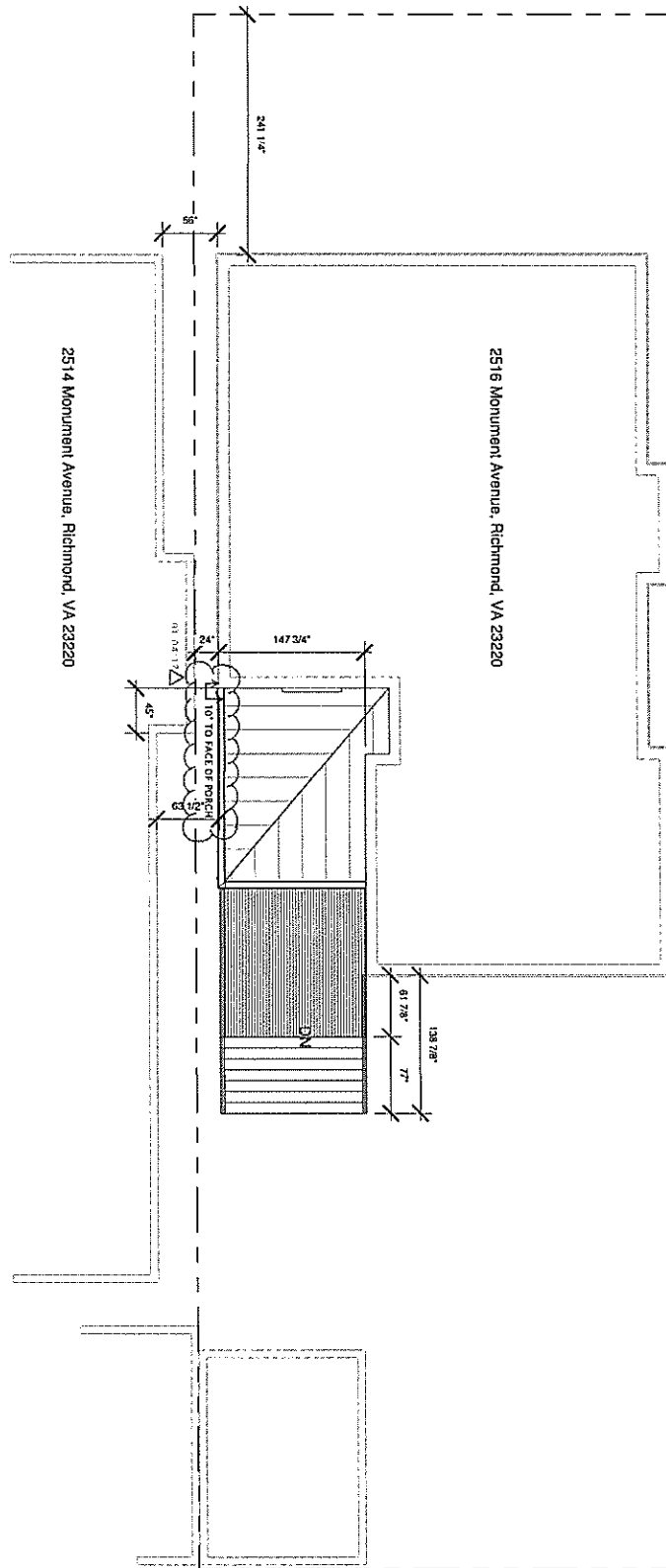

DOCUMENTS FOR VARIANCE REVIEW ONLY

A01	Scale: 1" = 10'-0"
	Site Plan
	Project number: 3602
	Date: 11/08/2016
Drawn by: SJK	

Rear Porch Addition

Location - 2516 Monument Avenue, Richmond, VA 23220
Client - Grossman

