

COPYRIGHT © 2021
Carter Skinner
Residential Designs

START DATE:	4/30/21
REV:	8/16/21
3/24/22	9/3/21
6/16/22	9/24/21
8/2/22	1/17/22

This plan is the property of Carter Skinner Residential Designs and may not be used or reproduced without their permission. Designer assumes no liability for any home constructed from this plan. Contractor must verify ALL DIMENSIONS prior to proceeding with construction. Caution must be exercised in making any changes in this plan. Only qualified designer, architect, contractor, or structural engineer should attempt modifications, as even minor changes in one area of the house could lead to major problems in another area.

Carter Skinner
Residential Designs

2609 Atlantic Avenue
Suite 205
Raleigh, NC 27604
(919) 821-2900



VALENTINE GARDEN HOUSE
RICHMOND, VIRGINIA

OF

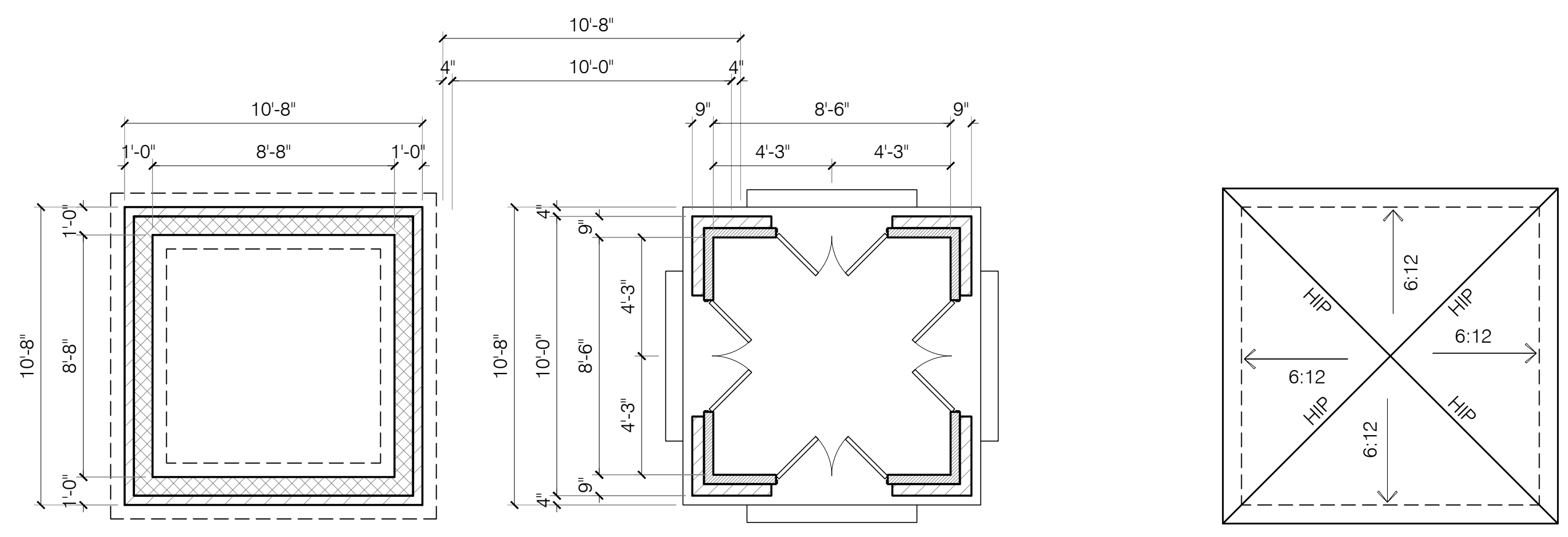

FOUNDATION

1/4" = 1'-0"

GARDEN HOUSE PLAN

1/4" = 1'-0"

ROOF PLAN

1/4" = 1'-0"

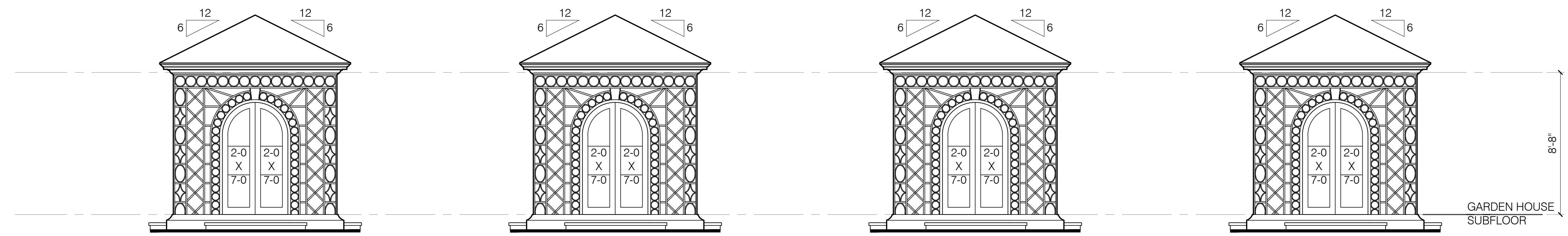

RIGHT SIDE

1/4" = 1'-0"

REAR ELEVATION

1/4" = 1'-0"

LEFT SIDE

1/4" = 1'-0"

FRONT ELEVATION

1/4" = 1'-0"



BALZER & ASSOCIATES
PLANNERS / ARCHITECTS
ENGINEERS / SURVEYORS

Roanoke / Richmond
New River Valley / Staunton
Harrisonburg / Lynchburg
www.balzer.cc
15871 City View Drive
Suite 200
Midlothian, VA 23113
804.794.0571

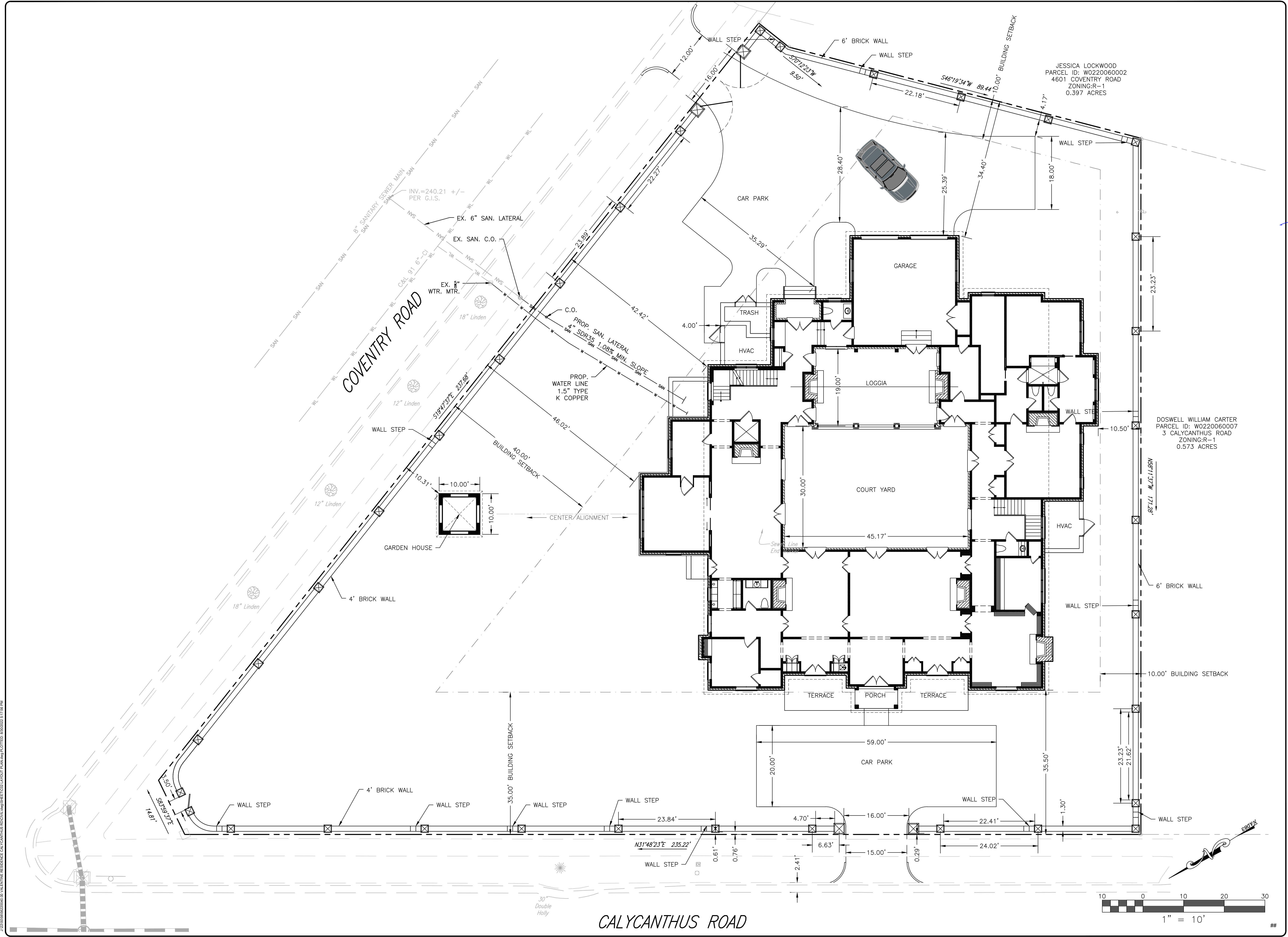
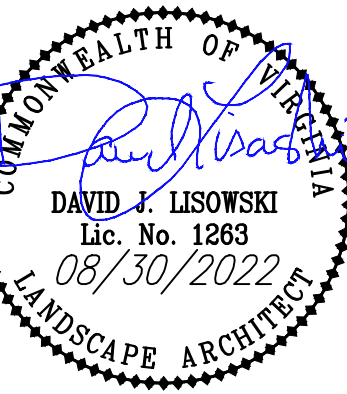

JESSICA LOCKWOOD
PARCEL ID: W0220060002
4601 COVENTRY ROAD
ZONING: R-1
0.397 ACRES

DOSWELL WILLIAM CARTER
PARCEL ID: W0220060007
3 CALYCANTHUS ROAD
ZONING: R-1
0.573 ACRES

VALENTINE RESIDENCE
LAYOUT PLAN

DRAWN BY: D.J.L.
DESIGNED BY: D.J.L.
CHECKED BY: D.J.L.
DATE: 08/03/2022
SCALE: 1" = 10'
REVISIONS:
08/12/2022
08/25/2022
08/30/2022

C02
PROJECT NO. 56220040.00

J:\2020\600000\02\00\VALENTINE RESIDENCE\CALYCANTHUS RD\VAL\DWG\SHEET\022 LAYOUT PLAN.dwg PLOTTED: 8/30/2022 9:17:58 AM

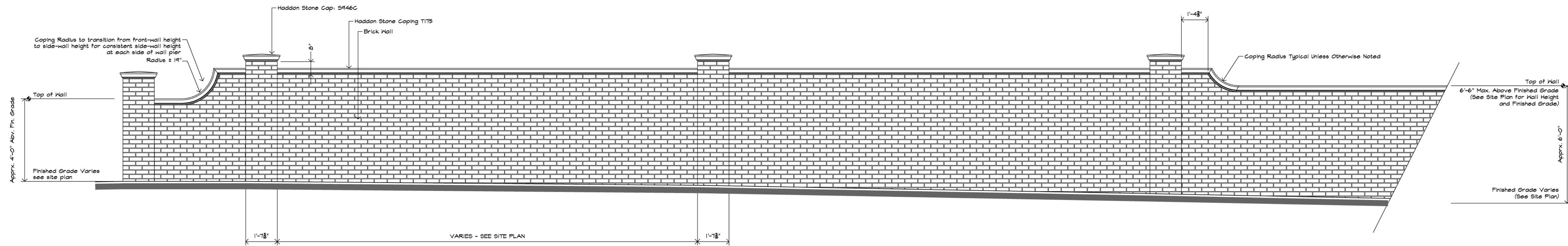

6' Tall Wall Elevation
including Corner
4'-6" Step Transition

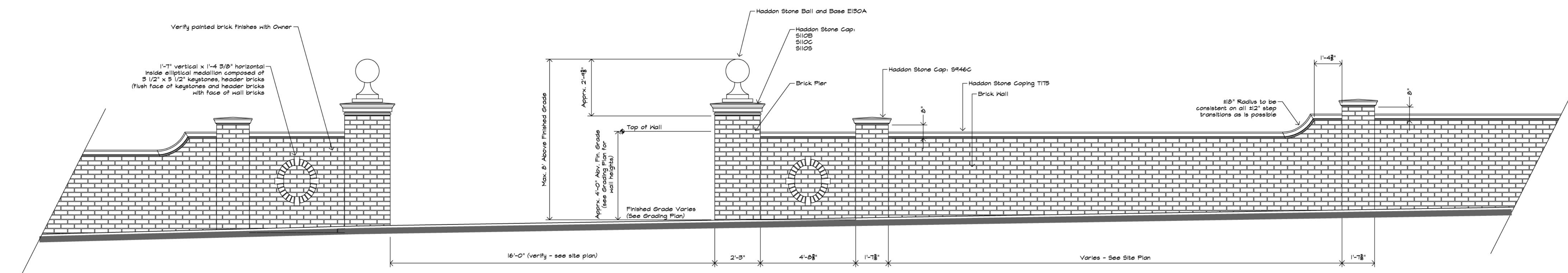

Calacanthus Rd. and Coventry Rd.
4' Tall Wall Elevation

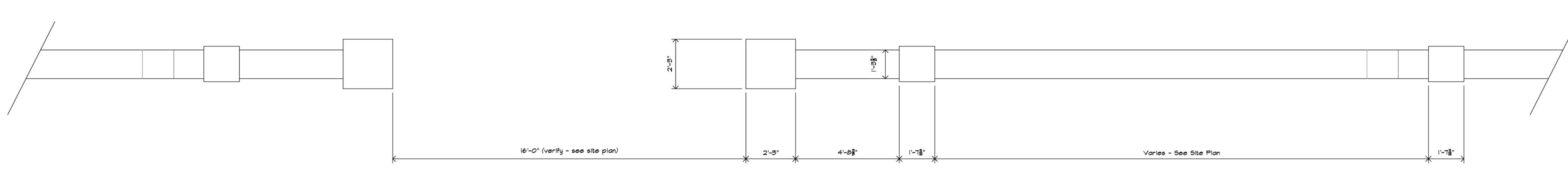
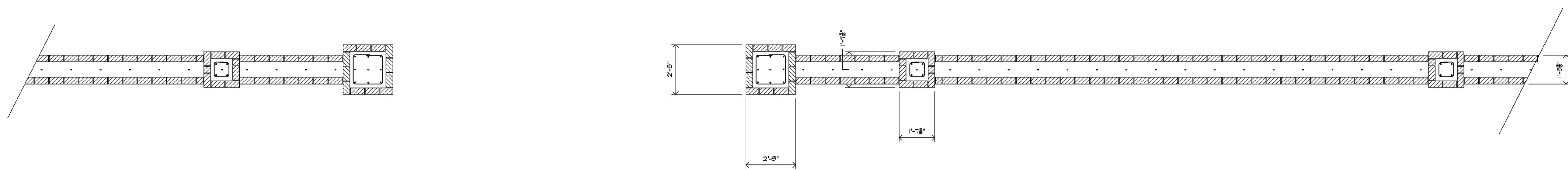

1 Entry Pier and Wall Plan and Elevation
3/8" = 1'-0"

CALLAWAY
& ASSOCIATES

A Landscape Plan for the:
Valentine Residence
Calacanthus Road
Richmond, Virginia

CALLAWAY
& ASSOCIATES

122 E. Fisher Avenue
Greensboro, NC 27401
(336)-214-8325 Phone
(336)-214-4433 Fax

Project	Valentine
Project Number	63,241
Date	8/26/2021
Scale	As Noted
Sheet	Wall and Columns

Revision:
9/6/2022

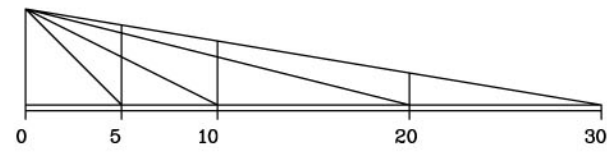

SCALE: 1" = 10'

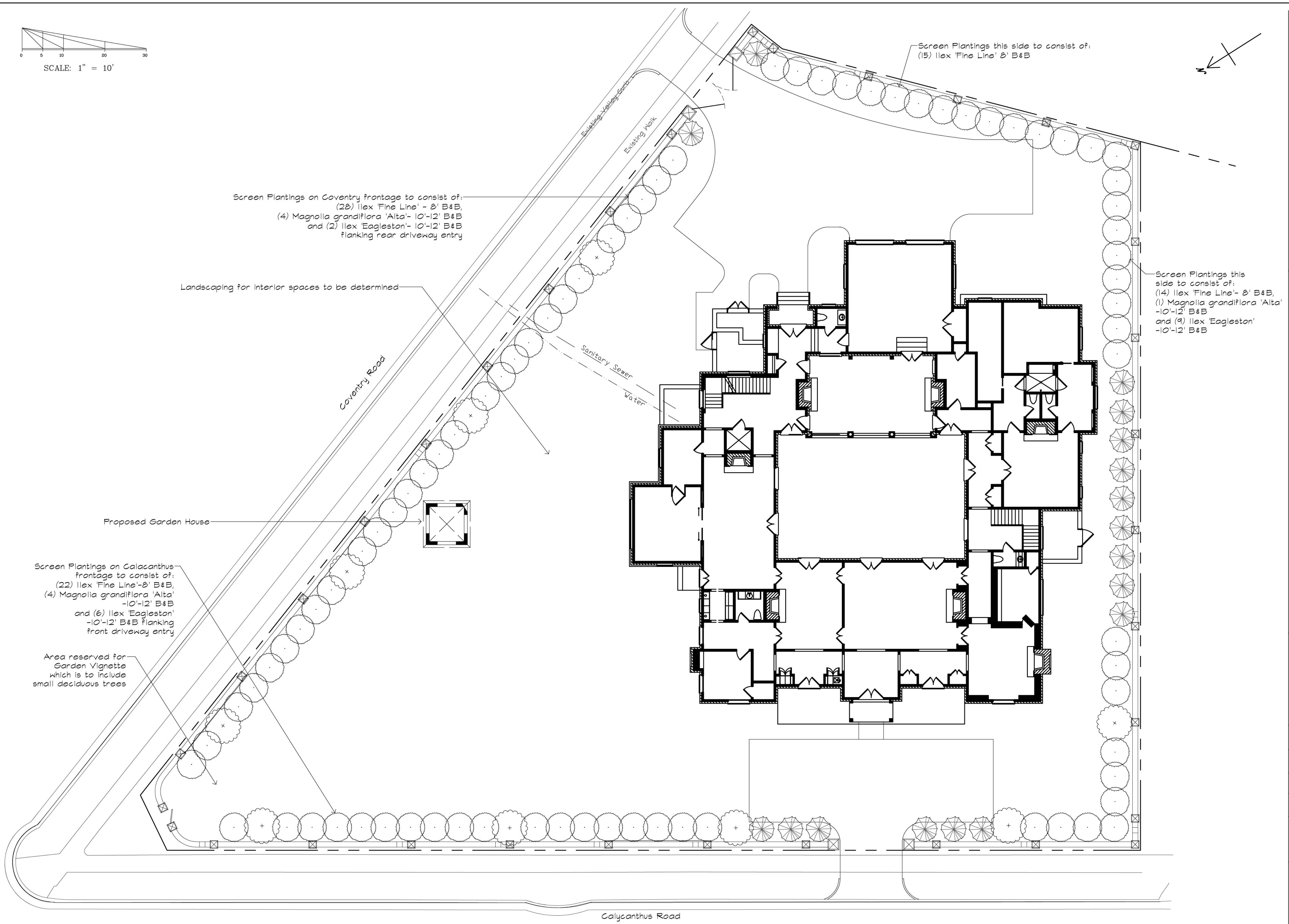
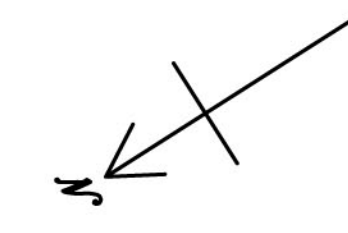

Screen Plantings on Coventry frontage to consist of:
 (28) Ilex 'Fine Line' - 8' B&B,
 (4) Magnolia grandiflora 'Alta' - 10'-12' B&B
 and (2) Ilex 'Eagleston' - 10'-12' B&B
 flanking rear driveway entry

Landscaping for interior spaces to be determined

Screen Plantings this side to consist of:
 (15) Ilex 'Fine Line' 8' B&B

Screen Plantings this side to consist of:
 (14) Ilex 'Fine Line' - 8' B&B,
 (1) Magnolia grandiflora 'Alta' - 10'-12' B&B
 and (9) Ilex 'Eagleston' - 10'-12' B&B

Proposed Garden House

Screen Plantings on Calycanthus frontage to consist of:
 (22) Ilex 'Fine Line' - 8' B&B,
 (4) Magnolia grandiflora 'Alta' - 10'-12' B&B
 and (6) Ilex 'Eagleston' - 10'-12' B&B
 flanking front driveway entry

Area reserved for Garden Vignette which is to include small deciduous trees

A Landscape Plan for the:

Valentine Residence
 Calycanthus Road
 Richmond, Virginia

CALLAWAY & ASSOCIATES

CALLAWAY & ASSOCIATES

122 E. Fisher Avenue
 Greensboro, NC 27401
 (336)-214-8325 Phone
 (336)-214-4433 Fax

Project: Valentine

Project Number: 63,241

Date: 9/6/2022

Scale: 1" = 10'

Sheet: Screen Planting Plan

Revision: 9/7/2022

Calycanthus Road