

SUPER CANS
WITH SCREENING
< 5' TALL

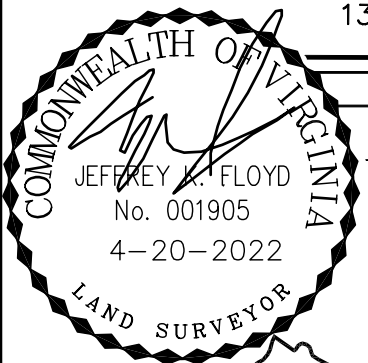

NOTE:
STAIRS ON FRONT
SIDEWALK TO BE
DETERMINED IN FIELD
BASED ON
TOPOGRAPHY

☆ ~ INDICATES THE
RESIDUE PORTIONS
OF LAND FROM
DEED: 808 PG.1839

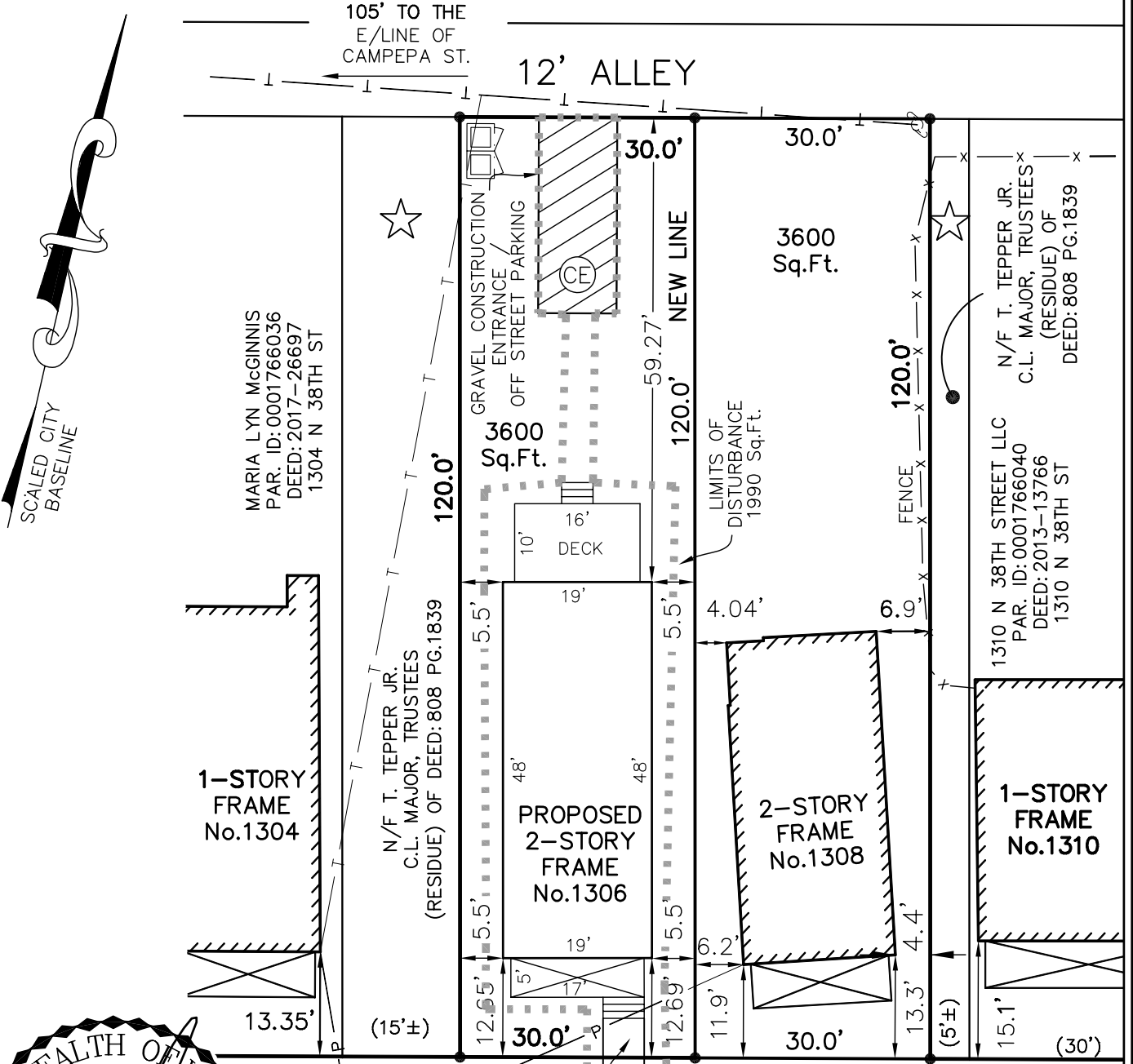

105' TO THE E/LINE OF CAMPEPA ST.
CONC. WALK
TREE ID: 34147
MAGNOLIA VIRGINIANA
N 38th Street
50' R/W CURB

SKETCH SHOWING THE PROPOSED
IMPROVEMENTS ON
No.1308 N 38th STREET
IN THE CITY OF RICHMOND, VA.

Virginia Surveys
P.O. BOX 118
CHESTERFIELD, VA 23832
(804) 748-9481
COPYRIGHT © VIRGINIA SURVEYS
All rights reserved.

REVISED: 4-20-2022
DATE: 2-4-2022
CERTIFIED BY JEFFREY K. FLOYD
VIRGINIA CERTIFICATE NO. 001905
SCALE: 1"=20'
JOB NO. 211214711