

INTRODUCED: December 14, 2020

AN ORDINANCE No. 2020-264

To authorize the special use of the property known as 111 Spring Street for the purpose of a parking deck, upon certain terms and conditions.

Patron – Mayor Stoney (By Request)

Approved as to form and legality by
the City Attorney

PUBLIC HEARING: JAN 11 2021 AT 6 P.M.

WHEREAS, the owner of the property known as 111 Spring Street, which is situated in a RO-3 Residential-Office District and an M-1 Light Industrial District, desires to use such property for the purpose of a parking deck, which use, among other things, is not currently allowed by sections 30-428.1(6)(a), concerning permitted principal uses, 30-428.6(2)(a), concerning side and rear yards, 30-630.1(a), concerning required yards on lots having more than one street frontage, 30-630.3, concerning front yards adjacent to R and RO districts, and 30-730.2(2), concerning bicycle parking requirements, of the Code of the City of Richmond (2015), as amended; and

AYES: _____ NOES: _____ ABSTAIN: _____

ADOPTED: _____ REJECTED: _____ STRICKEN: _____

WHEREAS, in accordance with section 17.11 of the Charter of the City of Richmond (2020), as amended, it has been made to appear that, if granted subject to the terms and conditions set forth in this ordinance, the special use granted by this ordinance will not be detrimental to the safety, health, morals and general welfare of the community involved, will not tend to create congestion in streets, roads, alleys and other public ways and places in the area involved, will not create hazards from fire, panic or other dangers, will not tend to overcrowding of land and cause an undue concentration of population, will not adversely affect or interfere with public or private schools, parks, playgrounds, water supplies, sewage disposal, transportation or other public requirements, conveniences and improvements, and will not interfere with adequate light and air; and

WHEREAS, (i) the City Planning Commission has conducted a public hearing to investigate the circumstances and conditions upon which the Council is empowered to authorize such use, (ii) the City Planning Commission has reported to the Council the results of such public hearing and investigation and its recommendations with respect thereto, and (iii) the Council has conducted a public hearing on this ordinance at which the person in interest and all other persons have had an opportunity to be heard;

NOW, THEREFORE,

THE CITY OF RICHMOND HEREBY ORDAINS:

§ 1. **Finding.** Pursuant to section 30-1050.1 of the Code of the City of Richmond (2015), as amended, the Council hereby finds that the special use set forth in and subject to the terms and conditions of this ordinance will not (i) be detrimental to the safety, health, morals and general welfare of the community involved, (ii) tend to create congestion in streets, roads, alleys and other public ways and places in the area involved, (iii) create hazards from fire, panic or other dangers,

(iv) tend to overcrowding of land and cause an undue concentration of population, (v) adversely affect or interfere with public or private schools, parks, playgrounds, water supplies, sewage disposal, transportation or other public requirements, conveniences and improvements, or (vi) interfere with adequate light and air.

§ 2. **Grant of Special Use Permit.**

(a) Subject to the terms and conditions set forth in this ordinance, the property known as 111 Spring Street and identified as Tax Parcel No. W000-0094/001 in the 2020 records of the City Assessor, being more particularly shown on a survey entitled “Existing Conditions,” shown on sheet C201 of the plans entitled “Special Use Permit, Virginia Housing Development Authority, Parking Deck, City of Richmond, Virginia,” prepared by Hourigan, dated April 14, 2020, and last revised October 14, 2020, a copy of which is attached to and made a part of this ordinance, hereinafter referred to as “the Property,” is hereby permitted to be used for the purpose of a parking deck, substantially as shown on the plans entitled “Special Use Permit, Virginia Housing Development Authority, Parking Deck, City of Richmond, Virginia,” prepared by Hourigan, dated April 14, 2020, and last revised October 14, 2020, hereinafter referred to as “the Plans,” copies of which are attached to and made a part of this ordinance.

(b) The adoption of this ordinance shall constitute the issuance of a special use permit for the Property. The special use permit shall inure to the benefit of the owner or owners of the fee simple title to the Property as of the date on which this ordinance is adopted and their successors in fee simple title, all of which are hereinafter referred to as “the Owner.” The conditions contained in this ordinance shall be binding on the Owner.

§ 3. **Special Terms and Conditions.** This special use permit is conditioned on the following special terms and conditions:

(a) The Special Use of the Property shall be as a parking deck containing up to 286 parking spaces, substantially as shown on the Plans.

(b) The height of the Special Use shall not exceed the height shown on the Plans.

(c) All building materials, elevations, and landscaping shall be substantially as shown on the Plans.

(d) All mechanical equipment serving the Property shall be located or screened so as not to be visible from any public right-of-way.

§ 4. **Supplemental Terms and Conditions.** This special use permit is conditioned on the following supplemental terms and conditions:

(a) All required final grading and drainage plans, together with all easements made necessary by such plans, must be approved by the Director of Public Utilities prior to the issuance of the building permit.

(b) Storm or surface water shall not be allowed to accumulate on the land. The Owner, at its sole cost and expense, shall provide and maintain at all times adequate facilities for the drainage of storm or surface water from the Property so as not to adversely affect or damage any other property or public streets and the use thereof.

(c) Facilities for the collection of refuse shall be provided in accordance with the requirements of the Director of Public Works. Such facilities shall be located or screened so as not to be visible from adjacent properties and public streets.

(d) Any encroachments existing, proposed on the Plans or contemplated in the future shall require separate authorization and shall be subject to the applicable provisions of the Code of the City of Richmond (2015), as amended, and all future amendments to such laws.

(e) The Owner shall make improvements within the right-of-way, including installation

of a new concrete sidewalk along South 2nd Street, a new brick sidewalk and entrance along Spring Street, five street trees along South 2nd Street, and four street trees along Spring Street, substantially as shown on the Plans, which improvements may be completed in one or more phases as approved by the Director of Public Works. All improvements and work within the public right-of-way shall be (i) completed in accordance with the requirements of the Director of Public Works, (ii) considered completed only upon written confirmation by the Director of Public Works that such improvements and work are in accordance with such requirements, and (iii) transferred to the City, following the written confirmation by the Director of Public Works, pursuant to a transfer of interest document approved as to form by the City Attorney and accepted by the Chief Administrative Officer or the designee thereof on behalf of the City. The Chief Administrative Officer or the designee thereof, for and on behalf of the City, is hereby authorized to accept, in the manner for which this subsection provides, all improvements and work required by and meeting the requirements of this subsection. The final certificate of occupancy shall not be issued for the Property until all requirements of this subsection are fully satisfied.

(f) In all other respects, the use of the Property shall be in accordance with the applicable underlying zoning regulations.

§ 5. **General Terms and Conditions.** This special use permit is conditioned on the following general terms and conditions:

(a) No permit implementing this special use permit shall be approved until satisfactory evidence has been presented to the Zoning Administrator that any delinquent real estate taxes applicable to the Property have been paid.

(b) The Owner shall be bound by, shall observe and shall comply with all other laws, ordinances, rules and regulations applicable to the Property, except as otherwise expressly

provided in this ordinance.

(c) Words and phrases used in this ordinance shall be interpreted to have the meanings ascribed to them by section 30-1220 of the Code of the City of Richmond (2015), as amended, unless the context clearly indicates that a different meaning is intended.

(d) Notwithstanding any other provision of law, this special use permit is being approved due, in part, to the mitigating effects of each and every condition attached hereto; consequently, if any portion of this ordinance is determined to be invalid for any reason by a final, non-appealable order of any Virginia or federal court of competent jurisdiction, the invalidity shall cause the entire ordinance to be void and of no further effect from the effective date of such order.

(e) The privileges granted by this ordinance may be revoked pursuant to the provisions of sections 30-1050.7 through 30-1050.11 of the Code of the City of Richmond (2015), as amended, and all future amendments to such laws. Failure to comply with the terms and conditions of this ordinance shall constitute a violation of section 30-1080 of the Code of the City of Richmond (2015), as amended, and all future amendments to such law, or any other applicable laws or regulations.

(f) When the privileges granted by this ordinance terminate and the special use permit granted hereby becomes null and void, whether as a result of the Owner relinquishing this special use permit in a writing addressed to the Director of Planning and Development Review or otherwise, use of the Property shall be governed thereafter by the zoning regulations prescribed for the district in which the Property is then situated.

§ 6. **Implementation.** The Commissioner of Buildings is authorized to issue a building permit substantially in accordance with the Plans for the Special Use subject to the terms and conditions set forth in this ordinance. An application for the building permit shall be made within

730 calendar days following the date on which this ordinance becomes effective. If either the application for the building permit is not made within the time period stated in the previous sentence or the building permit terminates under any provision of the Virginia Statewide Building Code, this ordinance and the special use permit granted hereby shall terminate and become null and void.

§ 7. **Effective Date.** This ordinance shall be in force and effect upon adoption.

RECEIVED

By Barbara Fore at 3:04 pm, Nov 20, 2020

RECEIVED

By CAD Office at 8:30 am, Nov 19, 2020

2020-170

City of Richmond

900 East Broad Street
2nd Floor of City Hall
Richmond, VA 23219
www.richmondgov.com

RECEIVED

By Barbara Fore at 2:00 pm, Dec 04, 2020

Item Request

File Number: PRE.2020.390

O & R Request

DATE: November 13, 2020

EDITION: 1

TO: The Honorable Members of City Council

THROUGH: The Honorable Levar M. Stoney, Mayor (Patron: Mayor, by Request)
(This is no way reflects a recommendation on behalf of the Mayor.)



THROUGH: Lenora G Reid, Acting Chief Administrative Officer *lgr*



THROUGH: Sharon L. Ebert, Deputy Chief Administrative Officer for Economic Development and Planning

FROM: Mark A. Olinger, Director, Department of Planning and Development Review



RE: To authorize the special use of the property known as 111 Spring Street, for the purpose of permitting a parking deck, upon certain terms and conditions.

ORD. OR RES. No. _____

PURPOSE: To authorize the special use of the property known as 111 Spring Street, for the purpose of permitting a parking deck, upon certain terms and conditions.

REASON: The applicant is requesting a special use permit to authorize the use of a parking deck within an RO-3 Residential Office and an M-1 Light Industrial Zone. Parking decks are allowed within these zones. However, the application does not meet certain feature, nor the site layout, requirements within the RO-3 and M-1 zones. A special use permit is therefore required.

RECOMMENDATION: In accordance with the requirements of the City Charter and the Zoning Ordinance, the City Planning Commission will review this request and make a recommendation to City Council. This item will be scheduled for consideration by the Commission at its January 4, 2021 meeting.

BACKGROUND: The subject property consists of a 56,131 SF or 1.3 acre parcel of land. The property is located in the Gambles Hill neighborhood within the City's Downtown Planning District along 2nd Street between the Spring and 1st Streets.

The City of Richmond's current Downtown Plan designates the subject property as Downtown Civic Area which "...refers to both buildings and open spaces. Civic Buildings are public sites dedicated for publicly used buildings dedicated to culture, government, and public gatherings. Civic Spaces are outdoor areas dedicated for public use. The Virginia State Capitol and its grounds is an example of a Civic Area in Downtown." River vistas from the overlook adjacent to the Virginia War Memorial Statue should be considered so that development will not adversely impact the perspective towards the James River from the

southwest corner of the Pattern Storage Building on the Tredegar site to the Lee Bridge. It is essential that trees are planted along all primary Downtown streets in order to create walkable districts. Trees should be native species that are drought and pollution-tolerant and that provide a sufficient shade canopy that is high enough to leave the pedestrian and vehicle realm clear. They should not have fruit or seeds that will drop and litter or stain the sidewalk. Trees should be selected based on their life-span and size, so that they do not outgrow their surroundings. Trees should be planted at the back of curb on the sidewalk in order to provide shade for pedestrians and a sense of enclosure for drivers. Adjacent properties are the same M-1 and RO-3 zones. (Richmond Downtown Plan, p. 3.31)

The final version of the Richmond 300 Master Plan designates the subject property as Downtown Mixed-Use which recommends a development style of "Higher density pedestrian and transit-oriented development encouraged on vacant or underutilized sites. Historic buildings are adapted for new uses. Future development should be urban in form and may be of larger scale than existing context. Plazas and setbacks create an engaging street life. Many buildings are vertically mixed-use. New developments continue or introduce a gridded street pattern to increase connectivity. Ground floor uses engage with and enliven the street. Monolithic walls are discouraged, while windows, doors, storefronts, and other features that allow transparency and interaction between building and street are encouraged. Active commercial ground floor uses required on street-oriented commercial frontages. (Draft Richmond 300 Master Plan, p. 66)

The zoning of the subject property R-O3, Residential Office and M-1, Light Industrial, which does permit parking structures as a principal use.

Nearby properties are located in the same Districts to the south and East. A mix of institutional and office land uses are present in the vicinity.

FISCAL IMPACT / COST: The Department of Planning and Development Review does not anticipate any impact to the City's budget for this or future fiscal years.

FISCAL IMPLICATIONS: Staff time for processing the request; preparation of draft ordinance; and publishing, mailing and posting of public notices.

BUDGET AMENDMENT NECESSARY: No

REVENUE TO CITY: \$2,400 application fee

DESIRED EFFECTIVE DATE: Upon Adoption

REQUESTED INTRODUCTION DATE: December 14, 2020

CITY COUNCIL PUBLIC HEARING DATE: January 11, 2021

REQUESTED AGENDA: Consent

RECOMMENDED COUNCIL COMMITTEE: None

CONSIDERATION BY OTHER GOVERNMENTAL ENTITIES: City Planning Commission
January 4, 2021

AFFECTED AGENCIES: Office of Chief Administrative Officer
Law Department (for review of draft ordinance)

RELATIONSHIP TO EXISTING ORD. OR RES.: None

REQUIRED CHANGES TO WORK PROGRAM(S): None

ATTACHMENTS: Application Form, Applicant's Report, Draft Ordinance, Plans, Survey, Map

STAFF: Jonathan Brown, Senior Planner
Land Use Administration (Room 511) 646-5734



Application for **SPECIAL USE PERMIT**
 Department of Planning and Development Review
 Land Use Administration Division
 900 E. Broad Street, Room 511
 Richmond, Virginia 23219
 (804) 646-6304
<http://www.richmond.gov/>

Application is hereby submitted for. (check one)

- special use permit, new
- special use permit, plan amendment
- special use permit, text only amendment

Project Name/Location

Property Address: 111 Spring St Date: 04/14/20
 Tax Map #: W0000094001 Fee: #2400
 Total area of affected site in acres 1.289

(See page 6 for fee schedule, please make check payable to the "City of Richmond")

Zoning

Current Zoning: M1 / RO-3

Existing Use: Vacant

Proposed Use

(Please include a detailed description of the proposed use in the required applicant's report)
Parking Garage

Existing Use: Vacant

Is this property subject to any previous land use cases?

Yes No If Yes, please list the Ordinance Number: _____

Applicant/Contact Person: Daniel Hayes

Company: Draper Aden Associates
 Mailing Address: 1030 Wilmer Ave, #100
 City: Richmond State: VA Zip Code: 23227
 Telephone: (804) 237-1857 Fax: (804) 284-8773
 Email: dhayes@daa.com

Property Owner: Virginia Housing Development Authority (VHDA)

If Business Entity, name and title of authorized signer: Janet Wglesworth

(The person or persons executing or attesting the execution of this Application on behalf of the Company certifies that he or she has or have been duly authorized and empowered to so execute or attest)

Mailing Address: 601 S Belvedere St
 City: Richmond State: VA Zip Code: 23220
 Telephone: (804) 982-1112 Fax: (804) 343-8414
 Email: Janet.Wglesworth@vhda.com

Property Owner Signature: Janet Wglesworth

The names, addresses, telephone numbers and signatures of all owners of the property are required. Please attach additional sheets as needed. If a legal representative signs for a property owner, please attach an executed power of attorney. **Faxed or photocopied signatures will not be accepted.**

NOTE: Please attach the required plans, checklist, and a check for the application fee (see Filing Procedures for special use permits)



1030 Wilmer Ave, Suite 100
Richmond, Virginia 23228
(804) 264-2228 • Fax: (804) 264-8773
www.daa.com

April 16, 2020

**APPLICATION FOR A SPECIAL USE PERMIT
FOR THE VIRGINIA HOUSING DEVELOPMENT AUTHORITY (VHDA)**

APPLICANT'S REPORT

The Virginia Housing Development Authority (VHDA) is located at 601 South Belvedere. VHDA was created in 1972 by the General Assembly to help Virginians attain quality, affordable housing. They carry out this mission by working in public-private partnerships with local governments, community service organizations, lenders, realtors, developers and many others, providing mortgages for first-time homebuyers, as well as financing for apartment communities and neighborhood revitalization efforts. The VHDA Headquarters (HQ1) was constructed and occupied in the late 1980's. VHDA intends to consolidate operations and develop a second Headquarters Building (HQ2) adjacent to HQ1. Concurrent with the design and construction of HQ2 is the construction of a 282-space 4-level parking garage on the lot across First Street (111 Spring St.).

This application for the Special Use Permit for proposed improvements to parcel W0000094001, 111 Spring Street, is to:

- Request a waiver of the yard regulation requirement in the district RO-3 portion of the property;
- Request an easement of the vertical encroachment of the proposed walkway over First Street;
- Request for a waiver of Section 30-428.1.6.a.

Waiver of yard regulation requirement:

The subject lot is currently split zoned, with RO-3 (Residential-Office) over the southern portion, and M-1 (Light Industrial) over the northern portion. The proposed parking deck is bisected by the zoning boundary.

Yard regulations in district RO-3 require a 15-foot front yard setback and 10-foot side and rear yard setback (Section 30-428.6), while the yard regulation in District M-1 allows for a zero-foot setback (Sec 30-452.2). We request exception and consideration of the M-1 zoning for the entire parcel, allowing a zero-foot setback similar recently constructed adjacent parking garage at the Virginia War Memorial. Utilizing a zero-foot setback will provide a consistent appearance along the eastern side of First Street and allow for an expanded parking deck footprint while minimizing the overall deck height, preserving the viewshed towards downtown and the James River.

Aerial Encroachment Easement:

A key component to the overall project is a proposed elevated pedestrian walkway over First Street, connecting the Parking Deck to the VHDA HQ2 building. The proposed elevated pedestrian walkway encroaches on the vertical right of way of First Street, spanning First Street at a minimum height of 13.8 feet

clear. The addition of this walkway allows for the following:

- Pedestrian traffic from the parking deck to VHDA HQ1 and HQ2 is directed off First Street, allowing for an unencumbered passage of vehicles.
- The elevated walkway provides an accessible route from the parking deck to HQ1 and HQ2, allowing for accessible visitor parking in the parking deck.
- The elevated walkway simplifies wayfinding between the deck and the VHDA building.

Waiver of Section 30-428.1.6.a

Section 30-428.1.6.a of the Richmond Zoning Ordinance states the following:

No portion of the ground floor of such structure located along a principal or priority street frontage shall be used for parking or related circulation of vehicles, but such portion shall be devoted to other permitted principal uses which shall have a depth of not less than 20 feet along the principal priority street frontage or to means of pedestrian or vehicle access, provided that vehicle access along such street frontage shall be permitted only when no other street or alley is available for adequate access. In the case of a portion of a story located along a principal street frontage having less than five feet of its height above the grade level of the building façade along the street frontage, the provisions of this paragraph prohibiting parking or related circulation of vehicles shall not apply, provided that parking spaces shall be completely screened from view from the street by structural material similar to the material of the building façade. Upper stories of such structure may be used for parking or related circulation of vehicles subject to the fenestration requirements set forth in Section 30-428.10.

The project requests a waiver of this requirement based on the context of 2nd Street and Spring Street, as the adjacent parcels do not contain uses that would promote the pedestrian or commercial-oriented corridor presumed to be present in this section. There are currently no publicly accessible commercial or retail properties along this frontage, and as such, it would be difficult to attract a commercial or retail tenant to the required non-parking frontage of the proposed parking deck. It is therefore requested that this section be waived, to permit vehicular parking in this portion of the structure.

Other such permitted uses would increase vehicular and pedestrian traffic utilizing the parking garage and property as a destination.

In accordance with the City of Richmond Special Use Permit the following amendment will not:

- Be detrimental to the safety, health, morals and general welfare of the community involved:
 - The construction of the parking deck and elevated walkway as proposed will provide a positive impact to the community, providing additional parking within walking distance of City amenities. In addition, the facilities are an expansion of the existing facility, will be monitored by VHDA safety/security staff, and will continue to provide access for lunches by the adjacent community;
- Tend to create congestion in the streets, roads, alleys, and other public ways and places in the area involved:
 - The proposed SUP will reduce congestion along public rights of way, reducing pedestrian traffic on First Street, and standardizing/simplifying vehicular flows and turning movements;
- Create hazards from fire, panic or other damages:
 - The proposed SUP will provide adequate access for fire protection, using exterior fire hydrants, fire department connections, and through providing adequate fire access;
- Tend to cause overcrowding of land and an undue concentration of population:
 - The proposed parking deck provides necessary parking for the VHDA HQ1 and the proposed HQ2, and will not overcrowd the existing site;
- Adversely affect or interfere with public or private schools, parks, playgrounds, water supplies, sewage disposal, transportation or other public requirements, conveniences, and improvements:
 - The proposed SUP in its existing location does not interfere with schools, parks, and playgrounds. The SUP does not result in additional demands for domestic/fire water and does not increase the discharge into the existing sewer system, nor does it negatively impact transportation or other

- public requirements, conveniences and improvements;
- Interfere with adequate light and air.
 - The proposed amendment in its existing location does modify or impede the lighting or air condition on the property or to adjacent properties.

The signage plan for this project has not yet been developed and will be approved by the director separately.

Sincerely,
DRAPER ADEN ASSOCIATES

Daniel Hayes

Daniel Hayes, PE PMP
Senior Project Manager

SPECIAL USE PERMIT

VIRGINIA HOUSING DEVELOPMENT AUTHORITY PARKING DECK

CITY OF RICHMOND, VIRGINIA

SITE SUMMARY

PROJECT # 10000413-010000

DATE: 04/14/2020

DRAWN BY: [Name]

CHECKED BY: [Name]

SCALE: 1" = 100'

DATE: 04/14/2020

PROJECT # 10000413-010000

DATE: 04/14/2020

DRAWN BY: [Name]

CHECKED BY: [Name]

SCALE: 1" = 100'

DATE: 04/14/2020

PROJECT # 10000413-010000

DATE: 04/14/2020

DRAWN BY: [Name]

CHECKED BY: [Name]

SCALE: 1" = 100'

DATE: 04/14/2020

PROJECT # 10000413-010000

DATE: 04/14/2020

DRAWN BY: [Name]

CHECKED BY: [Name]

SCALE: 1" = 100'

DATE: 04/14/2020

PROJECT # 10000413-010000

DATE: 04/14/2020

DRAWN BY: [Name]

CHECKED BY: [Name]

SCALE: 1" = 100'

DATE: 04/14/2020

PROJECT # 10000413-010000

DATE: 04/14/2020

DRAWN BY: [Name]

CHECKED BY: [Name]

SCALE: 1" = 100'

DATE: 04/14/2020

PROJECT # 10000413-010000

DATE: 04/14/2020

DRAWN BY: [Name]

CHECKED BY: [Name]

SCALE: 1" = 100'

DATE: 04/14/2020

PROJECT # 10000413-010000

DATE: 04/14/2020

DRAWN BY: [Name]

CHECKED BY: [Name]

SCALE: 1" = 100'

DATE: 04/14/2020

PROJECT # 10000413-010000

DATE: 04/14/2020

DRAWN BY: [Name]

CHECKED BY: [Name]

SCALE: 1" = 100'

DATE: 04/14/2020

PROJECT # 10000413-010000

DATE: 04/14/2020

DRAWN BY: [Name]

CHECKED BY: [Name]

SCALE: 1" = 100'

DATE: 04/14/2020

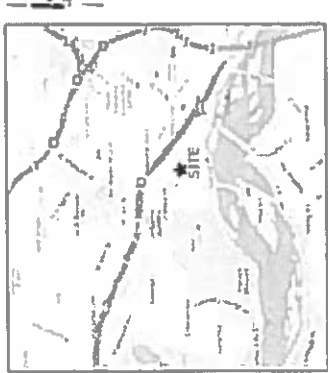

VICINITY MAP

DATE: 04/14/2020

PROJECT # 10000413-010000
DATE: 04/14/2020
DRAWN BY: [Name]
CHECKED BY: [Name]

APRIL 14, 2020

DATE: 04/14/2020



NOT AFFILIATED WITH THE BOARD OF PROFESSIONAL ENGINEERS OF THE STATE OF VIRGINIA
THIS SEAL IS THE PROPERTY OF THE BOARD OF PROFESSIONAL ENGINEERS OF THE STATE OF VIRGINIA
IT IS TO BE USED ONLY BY THE LICENSEE TO WHOM IT IS ISSUED
IT IS TO BE KEPT IN THE POSSESSION OF THE LICENSEE AT ALL TIMES
IT IS TO BE USED ONLY FOR THE PROJECT AND FOR THE PERIOD OF TIME FOR WHICH IT WAS ISSUED

DATE: 04/14/2020

HEADQUARTERS EXPANSION PARKING DECK AND BRIDGE

501 SOUTH KAYWOOD STREET, RICHMOND, VIRGINIA

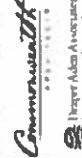

1855 FARMERS STREET SUITE 100
RICHMOND VA 23220
PHONE: 804.788.1200
WWW.VHDA.VIRGINIA.GOV

HOVRIGAN
FINISHING BEYOND THE
CONCRETE



COVER SHEET

C100

Project Number

DATE	04/14/2020
PROJECT #	10000413-010000
PROJECT NAME	HEADQUARTERS EXPANSION PARKING DECK AND BRIDGE
PROJECT LOCATION	501 SOUTH KAYWOOD STREET, RICHMOND, VIRGINIA
DRAWN BY	[Name]
CHECKED BY	[Name]
SCALE	1" = 100'
DATE	04/14/2020

STATE MINIMUM STANDARDS FOR EROSION CONTROL

GENERAL EROSION CONTROL AND SEWAGE TREATMENT CONTROL NOTES

- 1-1 The erosion control plan shall be prepared by a professional engineer...
1-2 The erosion control plan shall be prepared by a professional engineer...
1-3 The erosion control plan shall be prepared by a professional engineer...

MINIMUM STANDARDS

- 1-1 The erosion control plan shall be prepared by a professional engineer...
1-2 The erosion control plan shall be prepared by a professional engineer...
1-3 The erosion control plan shall be prepared by a professional engineer...

EROSION CONTROL NARRATIVE

The erosion control plan for this project was prepared in accordance with the requirements of the State Minimum Standards for Erosion Control. The plan includes measures to prevent soil erosion and sediment transport during construction activities.

- 1. The erosion control plan shall be prepared by a professional engineer...
2. The erosion control plan shall be prepared by a professional engineer...
3. The erosion control plan shall be prepared by a professional engineer...

The erosion control plan for this project was prepared in accordance with the requirements of the State Minimum Standards for Erosion Control. The plan includes measures to prevent soil erosion and sediment transport during construction activities.

The erosion control plan for this project was prepared in accordance with the requirements of the State Minimum Standards for Erosion Control. The plan includes measures to prevent soil erosion and sediment transport during construction activities.

EROSION CONTROL NARRATIVE

The erosion control plan for this project was prepared in accordance with the requirements of the State Minimum Standards for Erosion Control. The plan includes measures to prevent soil erosion and sediment transport during construction activities.

- 1. The erosion control plan shall be prepared by a professional engineer...
2. The erosion control plan shall be prepared by a professional engineer...
3. The erosion control plan shall be prepared by a professional engineer...

The erosion control plan for this project was prepared in accordance with the requirements of the State Minimum Standards for Erosion Control. The plan includes measures to prevent soil erosion and sediment transport during construction activities.

The erosion control plan for this project was prepared in accordance with the requirements of the State Minimum Standards for Erosion Control. The plan includes measures to prevent soil erosion and sediment transport during construction activities.

HOVRIGAN THINKING BEYOND THE CONCRETE.

11 E. FARMERS STREET SUITE 1000 RICHMOND, VA 23299 PHONE 804.781.5000 WWW.HOVRIGAN.COM

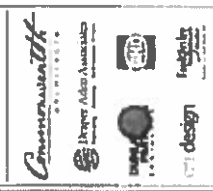

VHDA HEADQUARTERS EXPANSION PARKING DECK AND BRIDGE. VIRTUAL DELIVERY OF STAFF REPORTING VERSION.

Table with columns for project information, including project name, location, and dates.



Project Name: EROSION CONTROL NOTES

C102

HOVRIGAN

THINKING BEYOND THE CONCRETE.

441 E. FRANKLIN STREET SUITE 100
CHICAGO, IL 60601
PHONE: 312.467.1000
WWW.HOVRIGAN.COM

CHRYSTAL ARCHITECTS

DAVID J. HENRY ASSOCIATES

STANTEC

design

PROJECT

VHDA
HEADQUARTERS EXPANSION
PARKING DECK AND BRIDGE
200 NORTH LAKEVIEW STREET, CHICAGO, ILLINOIS

NO.	DESCRIPTION	DATE	BY	CHKD.
1	ISSUED FOR PERMITS	11/17/2011	J. HENRY	
2	REVISED FOR PERMITS	12/15/2011	J. HENRY	
3	REVISED FOR PERMITS	01/11/2012	J. HENRY	
4	REVISED FOR PERMITS	02/01/2012	J. HENRY	
5	REVISED FOR PERMITS	02/15/2012	J. HENRY	
6	REVISED FOR PERMITS	03/01/2012	J. HENRY	
7	REVISED FOR PERMITS	03/15/2012	J. HENRY	
8	REVISED FOR PERMITS	04/01/2012	J. HENRY	
9	REVISED FOR PERMITS	04/15/2012	J. HENRY	
10	REVISED FOR PERMITS	05/01/2012	J. HENRY	
11	REVISED FOR PERMITS	05/15/2012	J. HENRY	
12	REVISED FOR PERMITS	06/01/2012	J. HENRY	
13	REVISED FOR PERMITS	06/15/2012	J. HENRY	
14	REVISED FOR PERMITS	07/01/2012	J. HENRY	
15	REVISED FOR PERMITS	07/15/2012	J. HENRY	
16	REVISED FOR PERMITS	08/01/2012	J. HENRY	
17	REVISED FOR PERMITS	08/15/2012	J. HENRY	
18	REVISED FOR PERMITS	09/01/2012	J. HENRY	
19	REVISED FOR PERMITS	09/15/2012	J. HENRY	
20	REVISED FOR PERMITS	10/01/2012	J. HENRY	
21	REVISED FOR PERMITS	10/15/2012	J. HENRY	
22	REVISED FOR PERMITS	11/01/2012	J. HENRY	
23	REVISED FOR PERMITS	11/15/2012	J. HENRY	
24	REVISED FOR PERMITS	12/01/2012	J. HENRY	
25	REVISED FOR PERMITS	12/15/2012	J. HENRY	
26	REVISED FOR PERMITS	01/01/2013	J. HENRY	
27	REVISED FOR PERMITS	01/15/2013	J. HENRY	
28	REVISED FOR PERMITS	02/01/2013	J. HENRY	
29	REVISED FOR PERMITS	02/15/2013	J. HENRY	
30	REVISED FOR PERMITS	03/01/2013	J. HENRY	
31	REVISED FOR PERMITS	03/15/2013	J. HENRY	
32	REVISED FOR PERMITS	04/01/2013	J. HENRY	
33	REVISED FOR PERMITS	04/15/2013	J. HENRY	
34	REVISED FOR PERMITS	05/01/2013	J. HENRY	
35	REVISED FOR PERMITS	05/15/2013	J. HENRY	
36	REVISED FOR PERMITS	06/01/2013	J. HENRY	
37	REVISED FOR PERMITS	06/15/2013	J. HENRY	
38	REVISED FOR PERMITS	07/01/2013	J. HENRY	
39	REVISED FOR PERMITS	07/15/2013	J. HENRY	
40	REVISED FOR PERMITS	08/01/2013	J. HENRY	
41	REVISED FOR PERMITS	08/15/2013	J. HENRY	
42	REVISED FOR PERMITS	09/01/2013	J. HENRY	
43	REVISED FOR PERMITS	09/15/2013	J. HENRY	
44	REVISED FOR PERMITS	10/01/2013	J. HENRY	
45	REVISED FOR PERMITS	10/15/2013	J. HENRY	
46	REVISED FOR PERMITS	11/01/2013	J. HENRY	
47	REVISED FOR PERMITS	11/15/2013	J. HENRY	
48	REVISED FOR PERMITS	12/01/2013	J. HENRY	
49	REVISED FOR PERMITS	12/15/2013	J. HENRY	
50	REVISED FOR PERMITS	01/01/2014	J. HENRY	
51	REVISED FOR PERMITS	01/15/2014	J. HENRY	
52	REVISED FOR PERMITS	02/01/2014	J. HENRY	
53	REVISED FOR PERMITS	02/15/2014	J. HENRY	
54	REVISED FOR PERMITS	03/01/2014	J. HENRY	
55	REVISED FOR PERMITS	03/15/2014	J. HENRY	
56	REVISED FOR PERMITS	04/01/2014	J. HENRY	
57	REVISED FOR PERMITS	04/15/2014	J. HENRY	
58	REVISED FOR PERMITS	05/01/2014	J. HENRY	
59	REVISED FOR PERMITS	05/15/2014	J. HENRY	
60	REVISED FOR PERMITS	06/01/2014	J. HENRY	
61	REVISED FOR PERMITS	06/15/2014	J. HENRY	
62	REVISED FOR PERMITS	07/01/2014	J. HENRY	
63	REVISED FOR PERMITS	07/15/2014	J. HENRY	
64	REVISED FOR PERMITS	08/01/2014	J. HENRY	
65	REVISED FOR PERMITS	08/15/2014	J. HENRY	
66	REVISED FOR PERMITS	09/01/2014	J. HENRY	
67	REVISED FOR PERMITS	09/15/2014	J. HENRY	
68	REVISED FOR PERMITS	10/01/2014	J. HENRY	
69	REVISED FOR PERMITS	10/15/2014	J. HENRY	
70	REVISED FOR PERMITS	11/01/2014	J. HENRY	
71	REVISED FOR PERMITS	11/15/2014	J. HENRY	
72	REVISED FOR PERMITS	12/01/2014	J. HENRY	
73	REVISED FOR PERMITS	12/15/2014	J. HENRY	
74	REVISED FOR PERMITS	01/01/2015	J. HENRY	
75	REVISED FOR PERMITS	01/15/2015	J. HENRY	
76	REVISED FOR PERMITS	02/01/2015	J. HENRY	
77	REVISED FOR PERMITS	02/15/2015	J. HENRY	
78	REVISED FOR PERMITS	03/01/2015	J. HENRY	
79	REVISED FOR PERMITS	03/15/2015	J. HENRY	
80	REVISED FOR PERMITS	04/01/2015	J. HENRY	
81	REVISED FOR PERMITS	04/15/2015	J. HENRY	
82	REVISED FOR PERMITS	05/01/2015	J. HENRY	
83	REVISED FOR PERMITS	05/15/2015	J. HENRY	
84	REVISED FOR PERMITS	06/01/2015	J. HENRY	
85	REVISED FOR PERMITS	06/15/2015	J. HENRY	
86	REVISED FOR PERMITS	07/01/2015	J. HENRY	
87	REVISED FOR PERMITS	07/15/2015	J. HENRY	
88	REVISED FOR PERMITS	08/01/2015	J. HENRY	
89	REVISED FOR PERMITS	08/15/2015	J. HENRY	
90	REVISED FOR PERMITS	09/01/2015	J. HENRY	
91	REVISED FOR PERMITS	09/15/2015	J. HENRY	
92	REVISED FOR PERMITS	10/01/2015	J. HENRY	
93	REVISED FOR PERMITS	10/15/2015	J. HENRY	
94	REVISED FOR PERMITS	11/01/2015	J. HENRY	
95	REVISED FOR PERMITS	11/15/2015	J. HENRY	
96	REVISED FOR PERMITS	12/01/2015	J. HENRY	
97	REVISED FOR PERMITS	12/15/2015	J. HENRY	
98	REVISED FOR PERMITS	01/01/2016	J. HENRY	
99	REVISED FOR PERMITS	01/15/2016	J. HENRY	
100	REVISED FOR PERMITS	02/01/2016	J. HENRY	



CIVIL DEMOLITION PLAN

C302

- CONSTRUCTION CALLOUTS
1. REMOVE EXISTING CONCRETE DECK AND BRIDGE
 2. REMOVE EXISTING BRIDGE AND BRIDGE
 3. REMOVE EXISTING BRIDGE AND BRIDGE
 4. REMOVE EXISTING BRIDGE AND BRIDGE
 5. REMOVE EXISTING BRIDGE AND BRIDGE
 6. REMOVE EXISTING BRIDGE AND BRIDGE

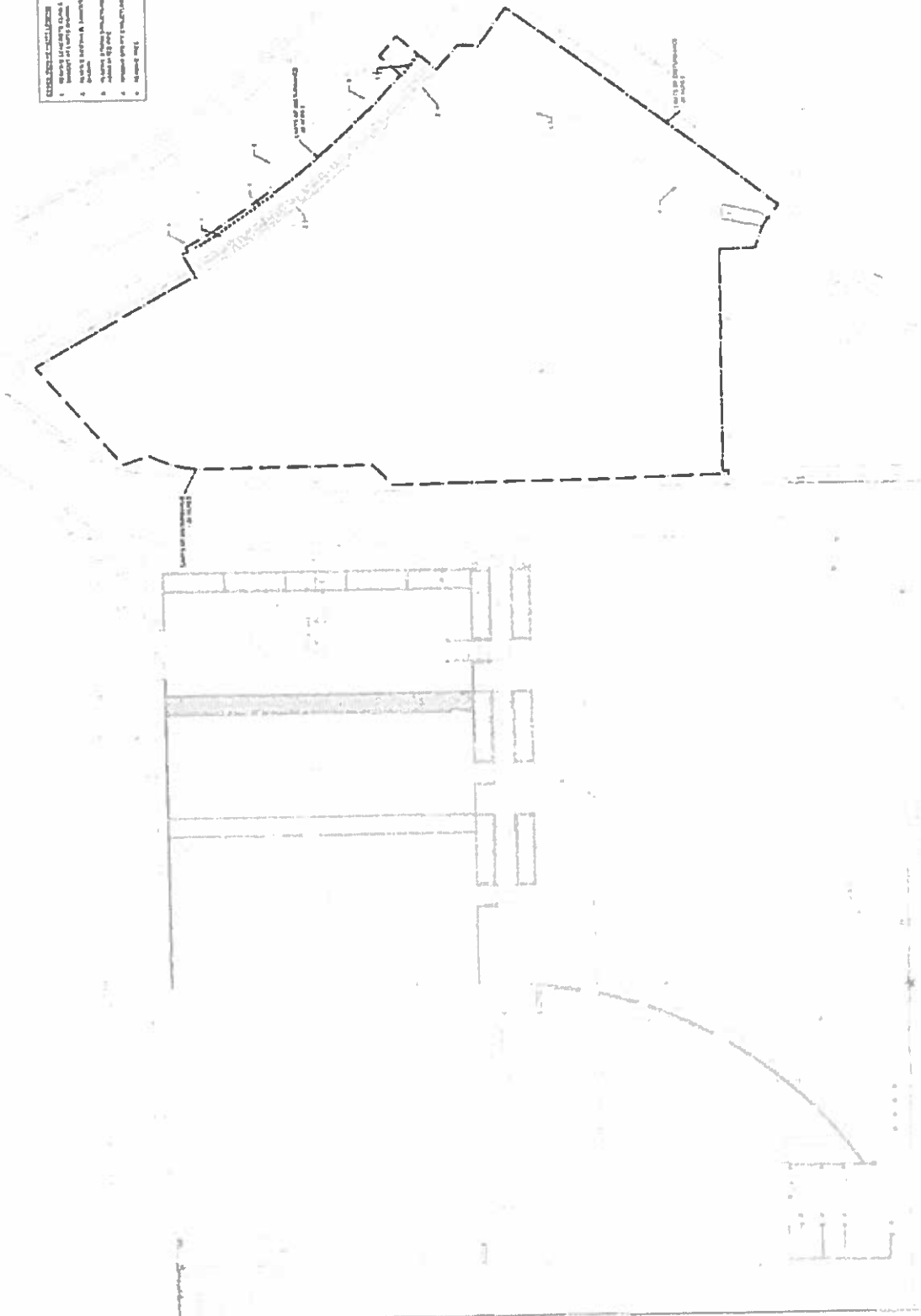
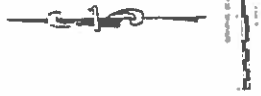

EROSION & SEDIMENT CONTROL LEGEND

NO.	SYMBOL	DESCRIPTION
101	(Symbol: Dashed line)	EXISTING EROSION CONTROL MEASURES
102	(Symbol: Solid line)	PROPOSED EROSION CONTROL MEASURES
103	(Symbol: Circle with dot)	PROPOSED EROSION CONTROL MEASURES
104	(Symbol: Circle with cross)	PROPOSED EROSION CONTROL MEASURES
105	(Symbol: Circle with triangle)	PROPOSED EROSION CONTROL MEASURES
106	(Symbol: Circle with square)	PROPOSED EROSION CONTROL MEASURES
107	(Symbol: Circle with diamond)	PROPOSED EROSION CONTROL MEASURES

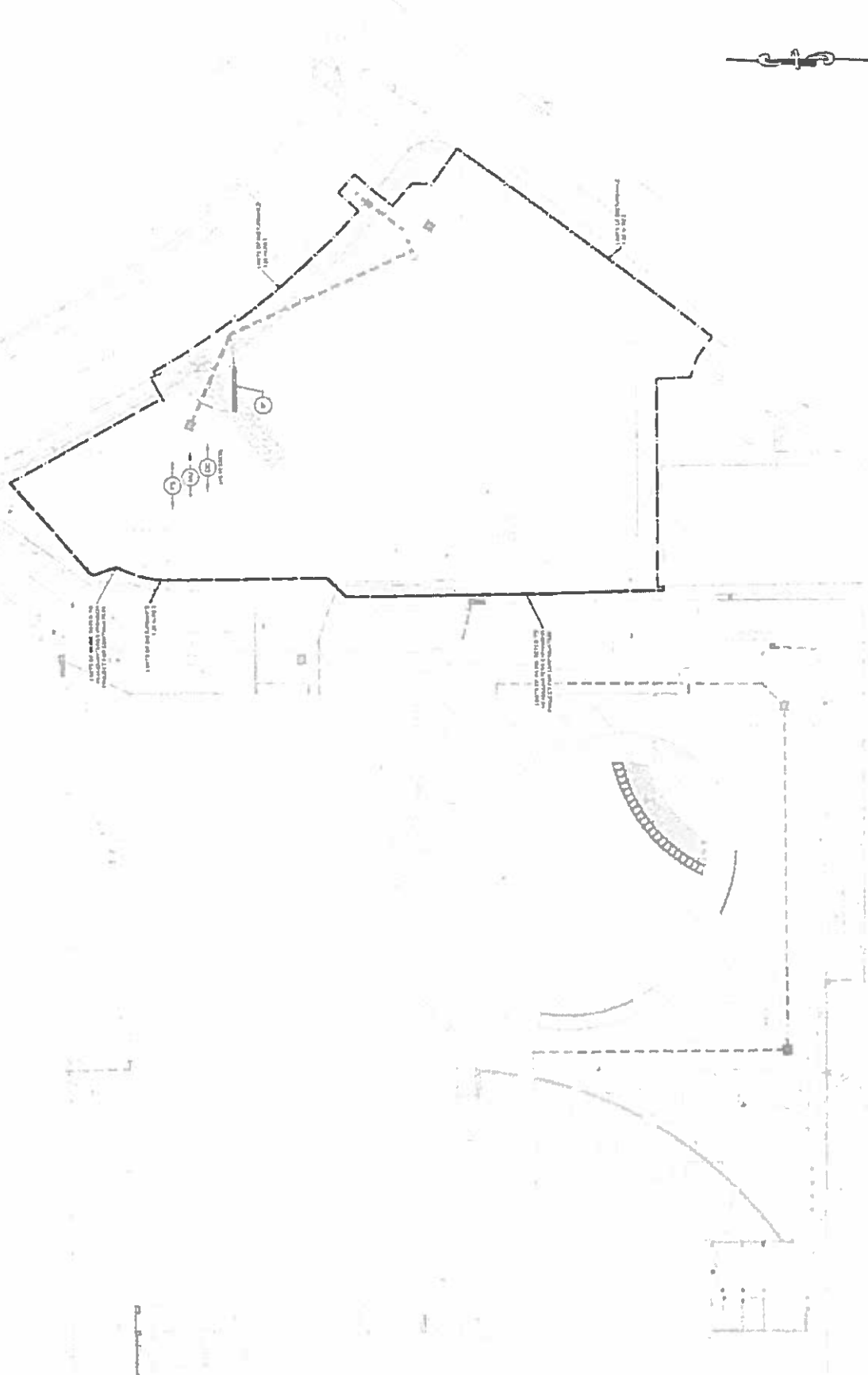

HOURIGAN
THINKING BEYOND THE
CONCRETE.

411 E. PARKWAY STREET SUITE
RICHMOND VA 23219
PHONE 804 343 1200
WWW.HOURIGAN.COM



Tranger Adams Associates



design

VHDA
PARKING DECK AND BRIDGE
HEADQUARTERS EXPANSION



NO.	DATE	DESCRIPTION
1	10/1/2010	ISSUED FOR PERMIT
2	10/1/2010	ISSUED FOR PERMIT
3	10/1/2010	ISSUED FOR PERMIT
4	10/1/2010	ISSUED FOR PERMIT
5	10/1/2010	ISSUED FOR PERMIT
6	10/1/2010	ISSUED FOR PERMIT
7	10/1/2010	ISSUED FOR PERMIT
8	10/1/2010	ISSUED FOR PERMIT
9	10/1/2010	ISSUED FOR PERMIT
10	10/1/2010	ISSUED FOR PERMIT
11	10/1/2010	ISSUED FOR PERMIT
12	10/1/2010	ISSUED FOR PERMIT
13	10/1/2010	ISSUED FOR PERMIT
14	10/1/2010	ISSUED FOR PERMIT
15	10/1/2010	ISSUED FOR PERMIT
16	10/1/2010	ISSUED FOR PERMIT
17	10/1/2010	ISSUED FOR PERMIT
18	10/1/2010	ISSUED FOR PERMIT
19	10/1/2010	ISSUED FOR PERMIT
20	10/1/2010	ISSUED FOR PERMIT
21	10/1/2010	ISSUED FOR PERMIT
22	10/1/2010	ISSUED FOR PERMIT
23	10/1/2010	ISSUED FOR PERMIT
24	10/1/2010	ISSUED FOR PERMIT
25	10/1/2010	ISSUED FOR PERMIT
26	10/1/2010	ISSUED FOR PERMIT
27	10/1/2010	ISSUED FOR PERMIT
28	10/1/2010	ISSUED FOR PERMIT
29	10/1/2010	ISSUED FOR PERMIT
30	10/1/2010	ISSUED FOR PERMIT
31	10/1/2010	ISSUED FOR PERMIT
32	10/1/2010	ISSUED FOR PERMIT
33	10/1/2010	ISSUED FOR PERMIT
34	10/1/2010	ISSUED FOR PERMIT
35	10/1/2010	ISSUED FOR PERMIT
36	10/1/2010	ISSUED FOR PERMIT
37	10/1/2010	ISSUED FOR PERMIT
38	10/1/2010	ISSUED FOR PERMIT
39	10/1/2010	ISSUED FOR PERMIT
40	10/1/2010	ISSUED FOR PERMIT
41	10/1/2010	ISSUED FOR PERMIT
42	10/1/2010	ISSUED FOR PERMIT
43	10/1/2010	ISSUED FOR PERMIT
44	10/1/2010	ISSUED FOR PERMIT
45	10/1/2010	ISSUED FOR PERMIT
46	10/1/2010	ISSUED FOR PERMIT
47	10/1/2010	ISSUED FOR PERMIT
48	10/1/2010	ISSUED FOR PERMIT
49	10/1/2010	ISSUED FOR PERMIT
50	10/1/2010	ISSUED FOR PERMIT



Project Name:
**EROSION CONTROL
PHASE 2**

Project Number:
C303

Revision Number

HOURIGAN
 THINKING BEYOND THE
 CONCRETE

111 E. FIFTH ST. SUITE 200
 DENVER, CO 80202
 PHONE: 303.733.1111
 WWW.HOURIGAN.COM

COMMERCIAL
 TESTS

WATER AGENCIES
 ASSOCIATION

CONCRETE
 TESTING

design

VHDA
 VEHICLE HEADQUARTERS
 DECK AND BRIDGE
 EXPANSION

NO.	REVISION	DATE
1	ISSUED FOR PERMIT	10/15/10
2	REVISED FOR CITY COMMENTS	11/10/10
3	REVISED FOR CITY COMMENTS	12/10/10
4	REVISED FOR CITY COMMENTS	01/11/11
5	REVISED FOR CITY COMMENTS	02/11/11
6	REVISED FOR CITY COMMENTS	03/11/11
7	REVISED FOR CITY COMMENTS	04/11/11
8	REVISED FOR CITY COMMENTS	05/11/11
9	REVISED FOR CITY COMMENTS	06/11/11
10	REVISED FOR CITY COMMENTS	07/11/11
11	REVISED FOR CITY COMMENTS	08/11/11
12	REVISED FOR CITY COMMENTS	09/11/11
13	REVISED FOR CITY COMMENTS	10/11/11
14	REVISED FOR CITY COMMENTS	11/11/11
15	REVISED FOR CITY COMMENTS	12/11/11
16	REVISED FOR CITY COMMENTS	01/12/12
17	REVISED FOR CITY COMMENTS	02/12/12
18	REVISED FOR CITY COMMENTS	03/12/12
19	REVISED FOR CITY COMMENTS	04/12/12
20	REVISED FOR CITY COMMENTS	05/12/12
21	REVISED FOR CITY COMMENTS	06/12/12
22	REVISED FOR CITY COMMENTS	07/12/12
23	REVISED FOR CITY COMMENTS	08/12/12
24	REVISED FOR CITY COMMENTS	09/12/12
25	REVISED FOR CITY COMMENTS	10/12/12
26	REVISED FOR CITY COMMENTS	11/12/12
27	REVISED FOR CITY COMMENTS	12/12/12
28	REVISED FOR CITY COMMENTS	01/13/13
29	REVISED FOR CITY COMMENTS	02/13/13
30	REVISED FOR CITY COMMENTS	03/13/13
31	REVISED FOR CITY COMMENTS	04/13/13
32	REVISED FOR CITY COMMENTS	05/13/13
33	REVISED FOR CITY COMMENTS	06/13/13
34	REVISED FOR CITY COMMENTS	07/13/13
35	REVISED FOR CITY COMMENTS	08/13/13
36	REVISED FOR CITY COMMENTS	09/13/13
37	REVISED FOR CITY COMMENTS	10/13/13
38	REVISED FOR CITY COMMENTS	11/13/13
39	REVISED FOR CITY COMMENTS	12/13/13
40	REVISED FOR CITY COMMENTS	01/14/14
41	REVISED FOR CITY COMMENTS	02/14/14
42	REVISED FOR CITY COMMENTS	03/14/14
43	REVISED FOR CITY COMMENTS	04/14/14
44	REVISED FOR CITY COMMENTS	05/14/14
45	REVISED FOR CITY COMMENTS	06/14/14
46	REVISED FOR CITY COMMENTS	07/14/14
47	REVISED FOR CITY COMMENTS	08/14/14
48	REVISED FOR CITY COMMENTS	09/14/14
49	REVISED FOR CITY COMMENTS	10/14/14
50	REVISED FOR CITY COMMENTS	11/14/14
51	REVISED FOR CITY COMMENTS	12/14/14
52	REVISED FOR CITY COMMENTS	01/15/15
53	REVISED FOR CITY COMMENTS	02/15/15
54	REVISED FOR CITY COMMENTS	03/15/15
55	REVISED FOR CITY COMMENTS	04/15/15
56	REVISED FOR CITY COMMENTS	05/15/15
57	REVISED FOR CITY COMMENTS	06/15/15
58	REVISED FOR CITY COMMENTS	07/15/15
59	REVISED FOR CITY COMMENTS	08/15/15
60	REVISED FOR CITY COMMENTS	09/15/15
61	REVISED FOR CITY COMMENTS	10/15/15
62	REVISED FOR CITY COMMENTS	11/15/15
63	REVISED FOR CITY COMMENTS	12/15/15
64	REVISED FOR CITY COMMENTS	01/16/16
65	REVISED FOR CITY COMMENTS	02/16/16
66	REVISED FOR CITY COMMENTS	03/16/16
67	REVISED FOR CITY COMMENTS	04/16/16
68	REVISED FOR CITY COMMENTS	05/16/16
69	REVISED FOR CITY COMMENTS	06/16/16
70	REVISED FOR CITY COMMENTS	07/16/16
71	REVISED FOR CITY COMMENTS	08/16/16
72	REVISED FOR CITY COMMENTS	09/16/16
73	REVISED FOR CITY COMMENTS	10/16/16
74	REVISED FOR CITY COMMENTS	11/16/16
75	REVISED FOR CITY COMMENTS	12/16/16
76	REVISED FOR CITY COMMENTS	01/17/17
77	REVISED FOR CITY COMMENTS	02/17/17
78	REVISED FOR CITY COMMENTS	03/17/17
79	REVISED FOR CITY COMMENTS	04/17/17
80	REVISED FOR CITY COMMENTS	05/17/17
81	REVISED FOR CITY COMMENTS	06/17/17
82	REVISED FOR CITY COMMENTS	07/17/17
83	REVISED FOR CITY COMMENTS	08/17/17
84	REVISED FOR CITY COMMENTS	09/17/17
85	REVISED FOR CITY COMMENTS	10/17/17
86	REVISED FOR CITY COMMENTS	11/17/17
87	REVISED FOR CITY COMMENTS	12/17/17
88	REVISED FOR CITY COMMENTS	01/18/18
89	REVISED FOR CITY COMMENTS	02/18/18
90	REVISED FOR CITY COMMENTS	03/18/18
91	REVISED FOR CITY COMMENTS	04/18/18
92	REVISED FOR CITY COMMENTS	05/18/18
93	REVISED FOR CITY COMMENTS	06/18/18
94	REVISED FOR CITY COMMENTS	07/18/18
95	REVISED FOR CITY COMMENTS	08/18/18
96	REVISED FOR CITY COMMENTS	09/18/18
97	REVISED FOR CITY COMMENTS	10/18/18
98	REVISED FOR CITY COMMENTS	11/18/18
99	REVISED FOR CITY COMMENTS	12/18/18
100	REVISED FOR CITY COMMENTS	01/19/19
101	REVISED FOR CITY COMMENTS	02/19/19
102	REVISED FOR CITY COMMENTS	03/19/19
103	REVISED FOR CITY COMMENTS	04/19/19
104	REVISED FOR CITY COMMENTS	05/19/19
105	REVISED FOR CITY COMMENTS	06/19/19
106	REVISED FOR CITY COMMENTS	07/19/19
107	REVISED FOR CITY COMMENTS	08/19/19
108	REVISED FOR CITY COMMENTS	09/19/19
109	REVISED FOR CITY COMMENTS	10/19/19
110	REVISED FOR CITY COMMENTS	11/19/19
111	REVISED FOR CITY COMMENTS	12/19/19
112	REVISED FOR CITY COMMENTS	01/20/20
113	REVISED FOR CITY COMMENTS	02/20/20
114	REVISED FOR CITY COMMENTS	03/20/20
115	REVISED FOR CITY COMMENTS	04/20/20
116	REVISED FOR CITY COMMENTS	05/20/20
117	REVISED FOR CITY COMMENTS	06/20/20
118	REVISED FOR CITY COMMENTS	07/20/20
119	REVISED FOR CITY COMMENTS	08/20/20
120	REVISED FOR CITY COMMENTS	09/20/20
121	REVISED FOR CITY COMMENTS	10/20/20
122	REVISED FOR CITY COMMENTS	11/20/20
123	REVISED FOR CITY COMMENTS	12/20/20
124	REVISED FOR CITY COMMENTS	01/21/21
125	REVISED FOR CITY COMMENTS	02/21/21
126	REVISED FOR CITY COMMENTS	03/21/21
127	REVISED FOR CITY COMMENTS	04/21/21
128	REVISED FOR CITY COMMENTS	05/21/21
129	REVISED FOR CITY COMMENTS	06/21/21
130	REVISED FOR CITY COMMENTS	07/21/21
131	REVISED FOR CITY COMMENTS	08/21/21
132	REVISED FOR CITY COMMENTS	09/21/21
133	REVISED FOR CITY COMMENTS	10/21/21
134	REVISED FOR CITY COMMENTS	11/21/21
135	REVISED FOR CITY COMMENTS	12/21/21
136	REVISED FOR CITY COMMENTS	01/22/22
137	REVISED FOR CITY COMMENTS	02/22/22
138	REVISED FOR CITY COMMENTS	03/22/22
139	REVISED FOR CITY COMMENTS	04/22/22
140	REVISED FOR CITY COMMENTS	05/22/22
141	REVISED FOR CITY COMMENTS	06/22/22
142	REVISED FOR CITY COMMENTS	07/22/22
143	REVISED FOR CITY COMMENTS	08/22/22
144	REVISED FOR CITY COMMENTS	09/22/22
145	REVISED FOR CITY COMMENTS	10/22/22
146	REVISED FOR CITY COMMENTS	11/22/22
147	REVISED FOR CITY COMMENTS	12/22/22
148	REVISED FOR CITY COMMENTS	01/23/23
149	REVISED FOR CITY COMMENTS	02/23/23
150	REVISED FOR CITY COMMENTS	03/23/23
151	REVISED FOR CITY COMMENTS	04/23/23
152	REVISED FOR CITY COMMENTS	05/23/23
153	REVISED FOR CITY COMMENTS	06/23/23
154	REVISED FOR CITY COMMENTS	07/23/23
155	REVISED FOR CITY COMMENTS	08/23/23
156	REVISED FOR CITY COMMENTS	09/23/23
157	REVISED FOR CITY COMMENTS	10/23/23
158	REVISED FOR CITY COMMENTS	11/23/23
159	REVISED FOR CITY COMMENTS	12/23/23
160	REVISED FOR CITY COMMENTS	01/24/24
161	REVISED FOR CITY COMMENTS	02/24/24
162	REVISED FOR CITY COMMENTS	03/24/24
163	REVISED FOR CITY COMMENTS	04/24/24
164	REVISED FOR CITY COMMENTS	05/24/24
165	REVISED FOR CITY COMMENTS	06/24/24
166	REVISED FOR CITY COMMENTS	07/24/24
167	REVISED FOR CITY COMMENTS	08/24/24
168	REVISED FOR CITY COMMENTS	09/24/24
169	REVISED FOR CITY COMMENTS	10/24/24
170	REVISED FOR CITY COMMENTS	11/24/24
171	REVISED FOR CITY COMMENTS	12/24/24
172	REVISED FOR CITY COMMENTS	01/25/25
173	REVISED FOR CITY COMMENTS	02/25/25
174	REVISED FOR CITY COMMENTS	03/25/25
175	REVISED FOR CITY COMMENTS	04/25/25
176	REVISED FOR CITY COMMENTS	05/25/25
177	REVISED FOR CITY COMMENTS	06/25/25
178	REVISED FOR CITY COMMENTS	07/25/25
179	REVISED FOR CITY COMMENTS	08/25/25
180	REVISED FOR CITY COMMENTS	09/25/25
181	REVISED FOR CITY COMMENTS	10/25/25
182	REVISED FOR CITY COMMENTS	11/25/25
183	REVISED FOR CITY COMMENTS	12/25/25
184	REVISED FOR CITY COMMENTS	01/26/26
185	REVISED FOR CITY COMMENTS	02/26/26
186	REVISED FOR CITY COMMENTS	03/26/26
187	REVISED FOR CITY COMMENTS	04/26/26
188	REVISED FOR CITY COMMENTS	05/26/26
189	REVISED FOR CITY COMMENTS	06/26/26
190	REVISED FOR CITY COMMENTS	07/26/26
191	REVISED FOR CITY COMMENTS	08/26/26
192	REVISED FOR CITY COMMENTS	09/26/26
193	REVISED FOR CITY COMMENTS	10/26/26
194	REVISED FOR CITY COMMENTS	11/26/26
195	REVISED FOR CITY COMMENTS	12/26/26
196	REVISED FOR CITY COMMENTS	01/27/27
197	REVISED FOR CITY COMMENTS	02/27/27
198	REVISED FOR CITY COMMENTS	03/27/27
199	REVISED FOR CITY COMMENTS	04/27/27
200	REVISED FOR CITY COMMENTS	05/27/27
201	REVISED FOR CITY COMMENTS	06/27/27
202	REVISED FOR CITY COMMENTS	07/27/27
203	REVISED FOR CITY COMMENTS	08/27/27
204	REVISED FOR CITY COMMENTS	09/27/27
205	REVISED FOR CITY COMMENTS	10/27/27
206	REVISED FOR CITY COMMENTS	11/27/27
207	REVISED FOR CITY COMMENTS	12/27/27
208	REVISED FOR CITY COMMENTS	01/28/28
209	REVISED FOR CITY COMMENTS	02/28/28
210	REVISED FOR CITY COMMENTS	03/28/28
211	REVISED FOR CITY COMMENTS	04/28/28
212	REVISED FOR CITY COMMENTS	05/28/28
213	REVISED FOR CITY COMMENTS	06/28/28
214	REVISED FOR CITY COMMENTS	07/28/28
215	REVISED FOR CITY COMMENTS	08/28/28
216	REVISED FOR CITY COMMENTS	09/28/28
217	REVISED FOR CITY COMMENTS	10/28/28
218	REVISED FOR CITY COMMENTS	11/28/28
219	REVISED FOR CITY COMMENTS	12/28/28
220	REVISED FOR CITY COMMENTS	01/29/29
221	REVISED FOR CITY COMMENTS	02/29/29
222	REVISED FOR CITY COMMENTS	03/29/29
223	REVISED FOR CITY COMMENTS	04/29/29
224	REVISED FOR CITY COMMENTS	05/29/29
225	REVISED FOR CITY COMMENTS	06/29/29
226	REVISED FOR CITY COMMENTS	07/29/29
227	REVISED FOR CITY COMMENTS	08/29/29
228	REVISED FOR CITY COMMENTS	09/29/29
229	REVISED FOR CITY COMMENTS	10/29/29
230	REVISED FOR CITY COMMENTS	11/29/29
231	REVISED FOR CITY COMMENTS	12/29/29
232	REVISED FOR CITY COMMENTS	01/30/30
233	REVISED FOR CITY COMMENTS	02/30/30
234	REVISED FOR CITY COMMENTS	03/30/30
235	REVISED FOR CITY COMMENTS	04/30/30
236	REVISED FOR CITY COMMENTS	05/30/30
237	REVISED FOR CITY COMMENTS	06/30/30
238	REVISED FOR CITY COMMENTS	07/30/30
239	REVISED FOR CITY COMMENTS	08/30/30
240	REVISED FOR CITY COMMENTS	09/30/30
241	REVISED FOR CITY COMMENTS	10/30/30
242	REVISED FOR CITY COMMENTS	11/30/30
243	REVISED FOR CITY COMMENTS	12/30/30
244	REVISED FOR CITY COMMENTS	01/31/31
245	REVISED FOR CITY COMMENTS	02/31/31
246	REVISED FOR CITY COMMENTS	03/31/31
247	REVISED FOR CITY COMMENTS	04/31/31
248	REVISED FOR CITY COMMENTS	05/31/31
249	REVISED FOR CITY COMMENTS	06/31/31
250	REVISED FOR CITY COMMENTS	07/31/31
251	REVISED FOR CITY COMMENTS	08/31/31
252	REVISED FOR CITY COMMENTS	09/31/31
253	REVISED FOR CITY COMMENTS	10/31/31
254	REVISED FOR CITY COMMENTS	11/31/31
255	REVISED FOR CITY COMMENTS	12/31/31



David A. Smith
 ENGINEER
 SITE LAYOUT PLAN

C401

10/23/2023

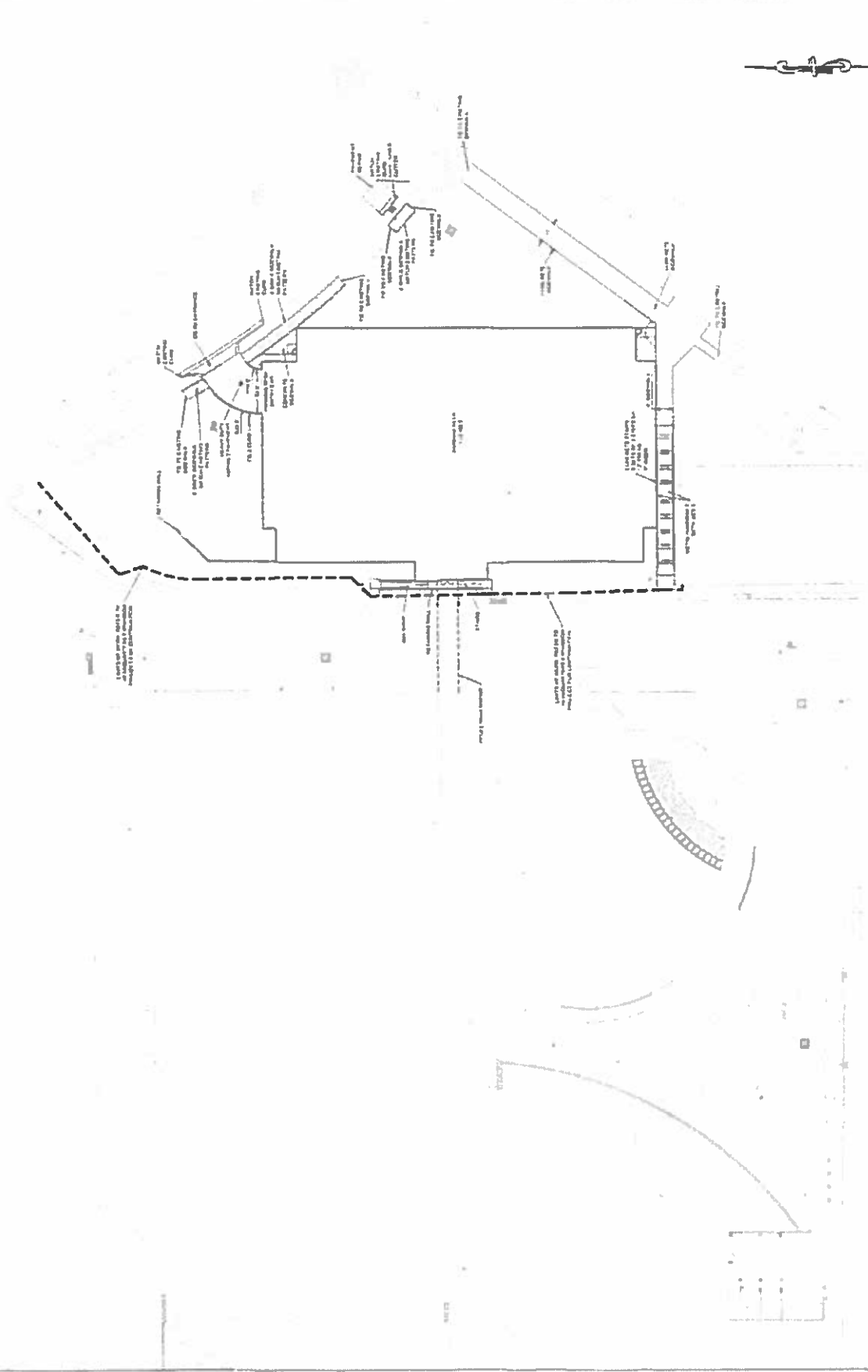

HOIRIGAN

THINKING BEYOND THE CONCRETE.

4115 FRANKLIN STREET SUITE 100
FARMERSBURG, VA 22039
PHONE: 540.353.1300
www.hoirigan.com



Project: Adams Avenue Interchange



HEADQUARTERS EXPANSION
PARKING DECK AND BRIDGE



801 SOUTH BAYVIEW STREET, RICHMOND, VIRGINIA

NO.	DESCRIPTION	DATE	BY
1	PRELIMINARY	11/20/10	JK
2	REVISED	11/20/10	JK
3	REVISED	11/20/10	JK
4	REVISED	11/20/10	JK
5	REVISED	11/20/10	JK
6	REVISED	11/20/10	JK
7	REVISED	11/20/10	JK
8	REVISED	11/20/10	JK
9	REVISED	11/20/10	JK
10	REVISED	11/20/10	JK
11	REVISED	11/20/10	JK
12	REVISED	11/20/10	JK
13	REVISED	11/20/10	JK
14	REVISED	11/20/10	JK
15	REVISED	11/20/10	JK
16	REVISED	11/20/10	JK
17	REVISED	11/20/10	JK
18	REVISED	11/20/10	JK
19	REVISED	11/20/10	JK
20	REVISED	11/20/10	JK
21	REVISED	11/20/10	JK
22	REVISED	11/20/10	JK
23	REVISED	11/20/10	JK
24	REVISED	11/20/10	JK
25	REVISED	11/20/10	JK
26	REVISED	11/20/10	JK
27	REVISED	11/20/10	JK
28	REVISED	11/20/10	JK
29	REVISED	11/20/10	JK
30	REVISED	11/20/10	JK
31	REVISED	11/20/10	JK
32	REVISED	11/20/10	JK
33	REVISED	11/20/10	JK
34	REVISED	11/20/10	JK
35	REVISED	11/20/10	JK
36	REVISED	11/20/10	JK
37	REVISED	11/20/10	JK
38	REVISED	11/20/10	JK
39	REVISED	11/20/10	JK
40	REVISED	11/20/10	JK
41	REVISED	11/20/10	JK
42	REVISED	11/20/10	JK
43	REVISED	11/20/10	JK
44	REVISED	11/20/10	JK
45	REVISED	11/20/10	JK
46	REVISED	11/20/10	JK
47	REVISED	11/20/10	JK
48	REVISED	11/20/10	JK
49	REVISED	11/20/10	JK
50	REVISED	11/20/10	JK
51	REVISED	11/20/10	JK
52	REVISED	11/20/10	JK
53	REVISED	11/20/10	JK
54	REVISED	11/20/10	JK
55	REVISED	11/20/10	JK
56	REVISED	11/20/10	JK
57	REVISED	11/20/10	JK
58	REVISED	11/20/10	JK
59	REVISED	11/20/10	JK
60	REVISED	11/20/10	JK
61	REVISED	11/20/10	JK
62	REVISED	11/20/10	JK
63	REVISED	11/20/10	JK
64	REVISED	11/20/10	JK
65	REVISED	11/20/10	JK
66	REVISED	11/20/10	JK
67	REVISED	11/20/10	JK
68	REVISED	11/20/10	JK
69	REVISED	11/20/10	JK
70	REVISED	11/20/10	JK
71	REVISED	11/20/10	JK
72	REVISED	11/20/10	JK
73	REVISED	11/20/10	JK
74	REVISED	11/20/10	JK
75	REVISED	11/20/10	JK
76	REVISED	11/20/10	JK
77	REVISED	11/20/10	JK
78	REVISED	11/20/10	JK
79	REVISED	11/20/10	JK
80	REVISED	11/20/10	JK
81	REVISED	11/20/10	JK
82	REVISED	11/20/10	JK
83	REVISED	11/20/10	JK
84	REVISED	11/20/10	JK
85	REVISED	11/20/10	JK
86	REVISED	11/20/10	JK
87	REVISED	11/20/10	JK
88	REVISED	11/20/10	JK
89	REVISED	11/20/10	JK
90	REVISED	11/20/10	JK
91	REVISED	11/20/10	JK
92	REVISED	11/20/10	JK
93	REVISED	11/20/10	JK
94	REVISED	11/20/10	JK
95	REVISED	11/20/10	JK
96	REVISED	11/20/10	JK
97	REVISED	11/20/10	JK
98	REVISED	11/20/10	JK
99	REVISED	11/20/10	JK
100	REVISED	11/20/10	JK



Project Name: SITE DRAINAGE PLAN

C701

Project Number

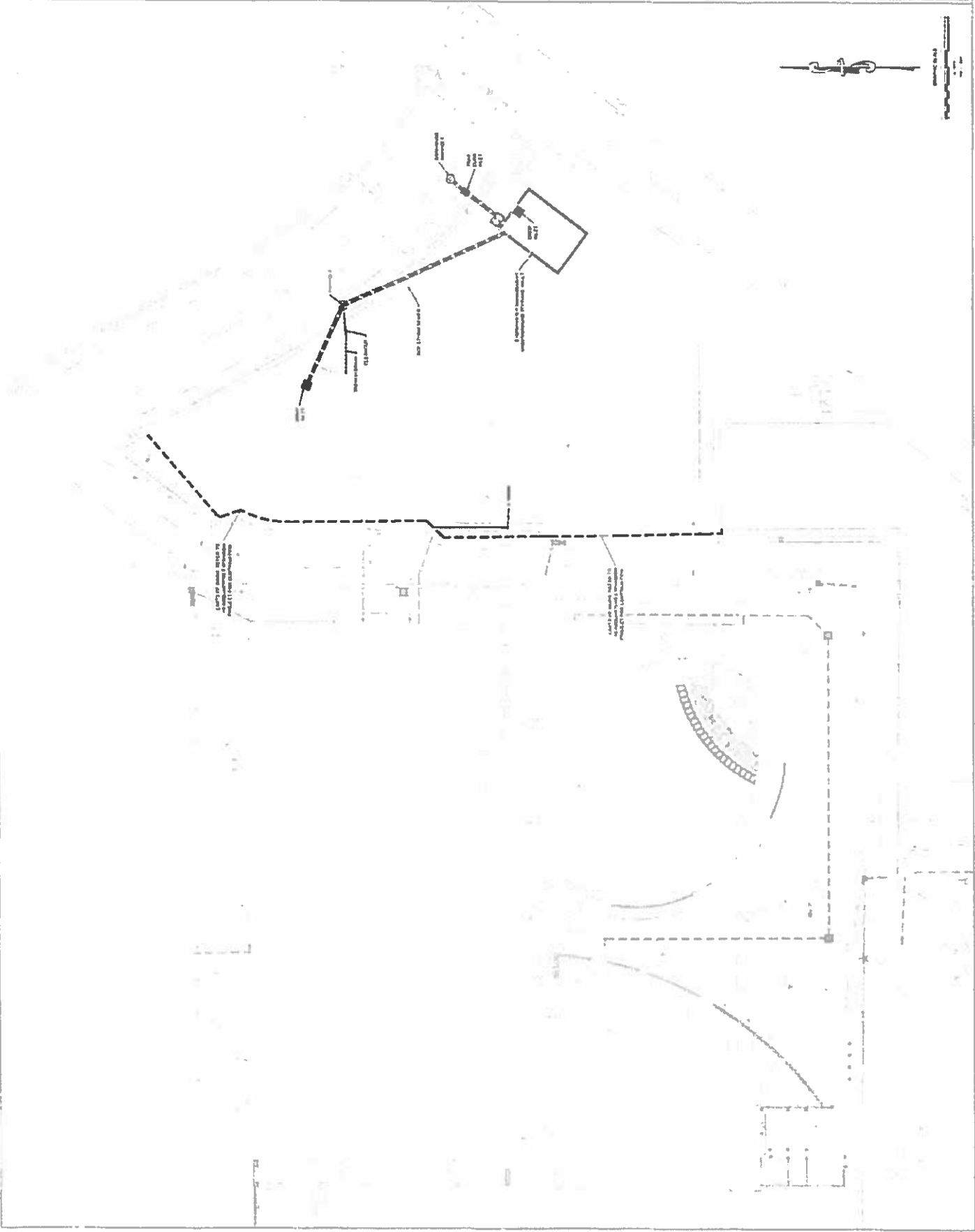

HOVRIGAN

THINKING BEYOND THE CONCRETE.

315 FURNACE STREET SUITE 400
 CHICAGO, IL 60607
 PHONE: 312.467.3300
 WWW.HOVRIGAN.COM

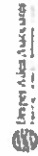

VHDA
 VERMONT HIGHWAY DEPARTMENT
 101 SOUTH MAIN STREET, SUITE 100, MONTPELIER, VERMONT 05602

PROJECT NO.	101-10000000
DATE	10/1/10
DRAWN BY	...
CHECKED BY	...
SCALE	AS SHOWN



Robert E. Hines
 ENGINEER CONTROL
 DETAILS

C1101

Revision Number
 Revision Description

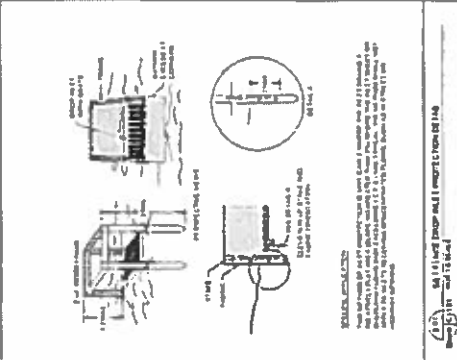

**TABLE 1.01A
 REINFORCEMENT MATERIALS AND APPROPRIATE NOTES**

ITEM	DESCRIPTION	QUANTITY	UNIT	NOTES
1.01A.01	4# REINFORCEMENT BARS	11.2	TONS	Provide steel reinforcement bars in accordance with the drawings and specifications. Bars shall be furnished in accordance with the applicable ASTM specification.
1.01A.02	150# WEIGHT SAND	11.2	TONS	Provide sand in accordance with the drawings and specifications. Sand shall be furnished in accordance with the applicable ASTM specification.
1.01A.03	CONCRETE	11.2	CY	Provide concrete in accordance with the drawings and specifications. Concrete shall be furnished in accordance with the applicable ASTM specification.

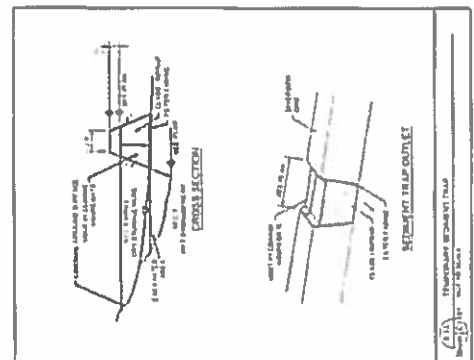
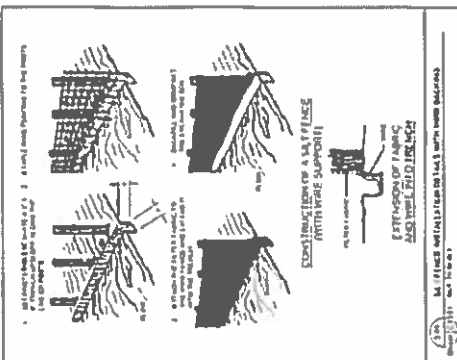

**TABLE 1.01B
 REINFORCEMENT MATERIALS AND APPROPRIATE NOTES**

ITEM	DESCRIPTION	QUANTITY	UNIT	NOTES
1.01B.01	4# REINFORCEMENT BARS	11.2	TONS	Provide steel reinforcement bars in accordance with the drawings and specifications. Bars shall be furnished in accordance with the applicable ASTM specification.
1.01B.02	150# WEIGHT SAND	11.2	TONS	Provide sand in accordance with the drawings and specifications. Sand shall be furnished in accordance with the applicable ASTM specification.
1.01B.03	CONCRETE	11.2	CY	Provide concrete in accordance with the drawings and specifications. Concrete shall be furnished in accordance with the applicable ASTM specification.

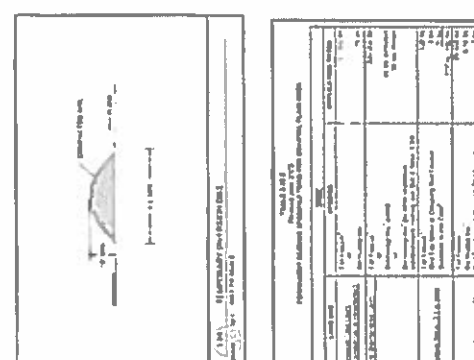
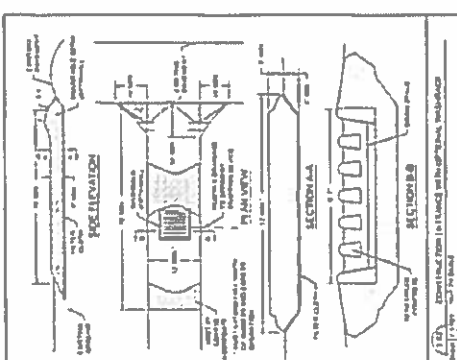

**TABLE 1.01C
 REINFORCEMENT MATERIALS AND APPROPRIATE NOTES**

ITEM	DESCRIPTION	QUANTITY	UNIT	NOTES
1.01C.01	4# REINFORCEMENT BARS	11.2	TONS	Provide steel reinforcement bars in accordance with the drawings and specifications. Bars shall be furnished in accordance with the applicable ASTM specification.
1.01C.02	150# WEIGHT SAND	11.2	TONS	Provide sand in accordance with the drawings and specifications. Sand shall be furnished in accordance with the applicable ASTM specification.
1.01C.03	CONCRETE	11.2	CY	Provide concrete in accordance with the drawings and specifications. Concrete shall be furnished in accordance with the applicable ASTM specification.

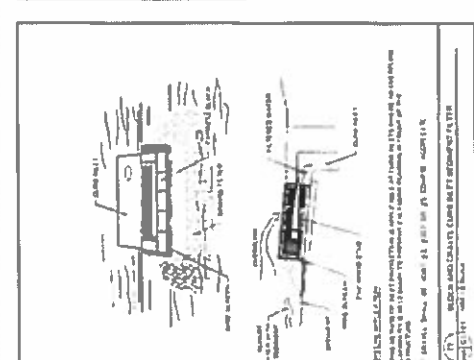
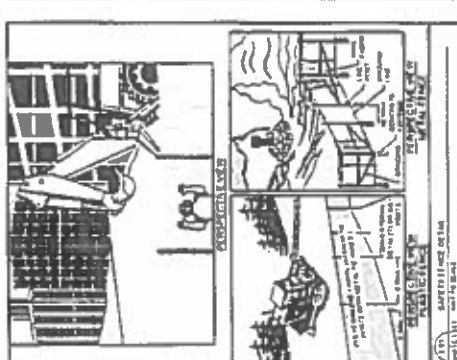

**TABLE 1.01D
 REINFORCEMENT MATERIALS AND APPROPRIATE NOTES**

ITEM	DESCRIPTION	QUANTITY	UNIT	NOTES
1.01D.01	4# REINFORCEMENT BARS	11.2	TONS	Provide steel reinforcement bars in accordance with the drawings and specifications. Bars shall be furnished in accordance with the applicable ASTM specification.
1.01D.02	150# WEIGHT SAND	11.2	TONS	Provide sand in accordance with the drawings and specifications. Sand shall be furnished in accordance with the applicable ASTM specification.
1.01D.03	CONCRETE	11.2	CY	Provide concrete in accordance with the drawings and specifications. Concrete shall be furnished in accordance with the applicable ASTM specification.

4115 Fanning Road E. Suite 111 - Suite 111
Atlanta, Georgia 30340
Phone: 404.525.1219
Fax: 404.525.1220
www.hovrigan.com

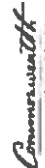

University of Alabama



PARKING DECK AND BRIDGE



VHDA
807 NORTH MOUNTAIN AVENUE, SUITE 1000, ATLANTA, GA 30308

Table with project details: PROJECT NO., CITY, COUNTY, SHEET NO., etc.



DATE: 10/13/14
SCALE: AS SHOWN

C1102
Site Details

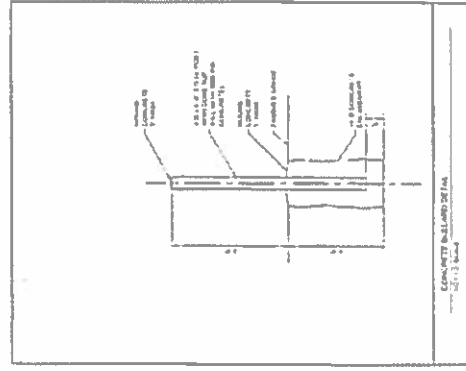
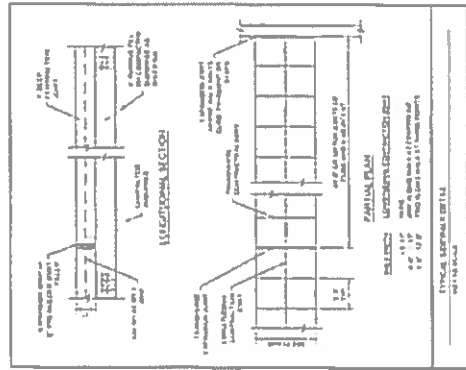
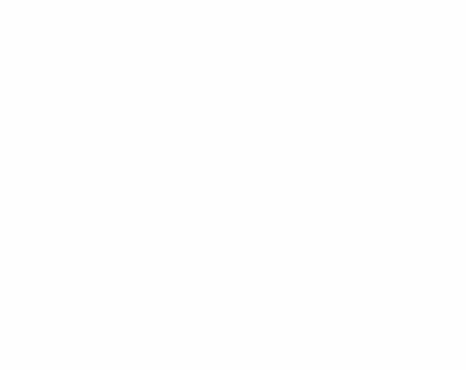
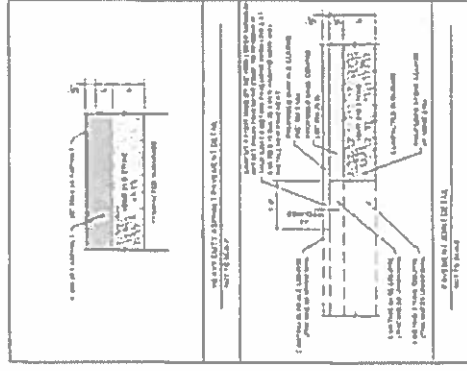
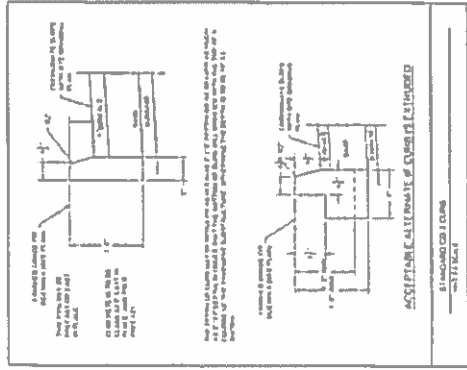
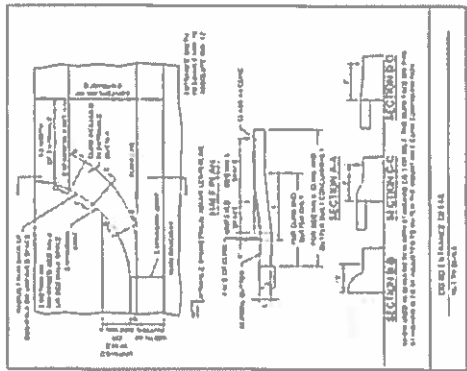
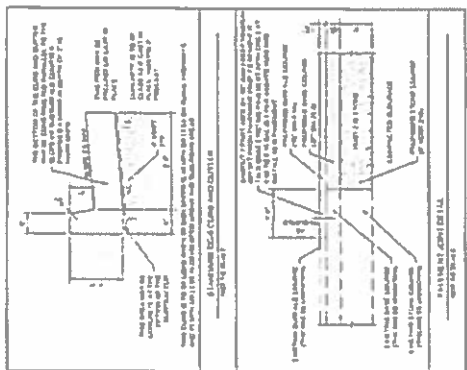

VHDA
PARKING DECK EXPANSION
HEADQUARTERS AND BRIDGE



501 SOUTH BAYVIEW BLVD. SUITE 101, LOS ANGELES, CA 90048



UTILITY DETAILS

C1103

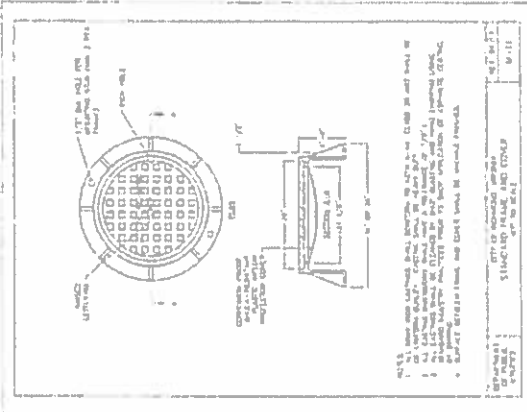

SECTION 11
 UTILITY DETAILS
 C1103
 CITY OF LOS ANGELES
 07/17/2014

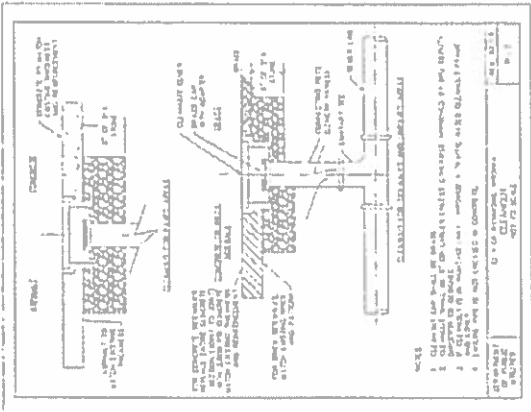

SECTION 11
 UTILITY DETAILS
 C1103
 CITY OF LOS ANGELES
 07/17/2014

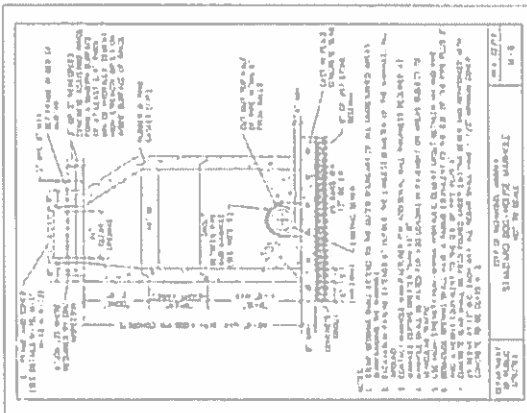

SECTION 11
 UTILITY DETAILS
 C1103
 CITY OF LOS ANGELES
 07/17/2014

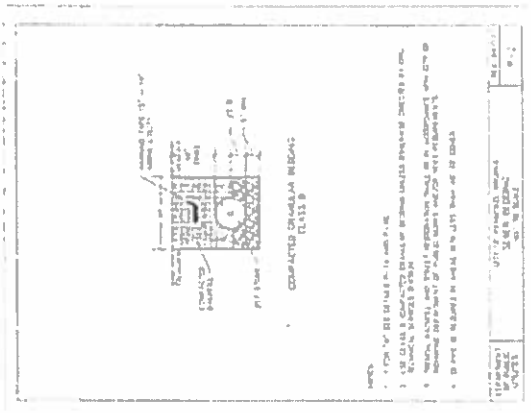

SECTION 11
 UTILITY DETAILS
 C1103
 CITY OF LOS ANGELES
 07/17/2014

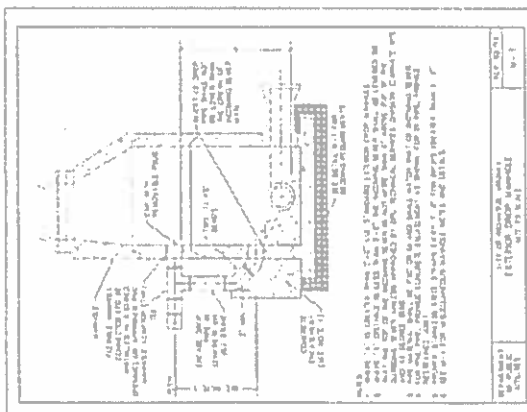

SECTION 11
 UTILITY DETAILS
 C1103
 CITY OF LOS ANGELES
 07/17/2014

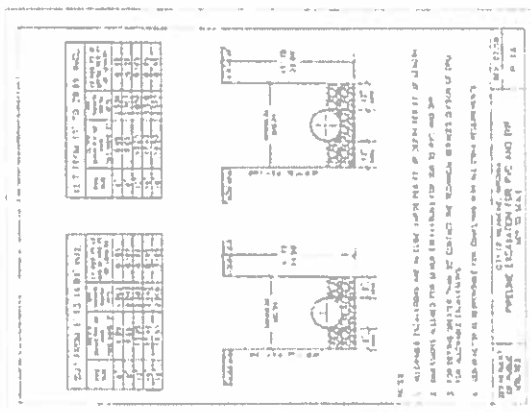

SECTION 11
 UTILITY DETAILS
 C1103
 CITY OF LOS ANGELES
 07/17/2014

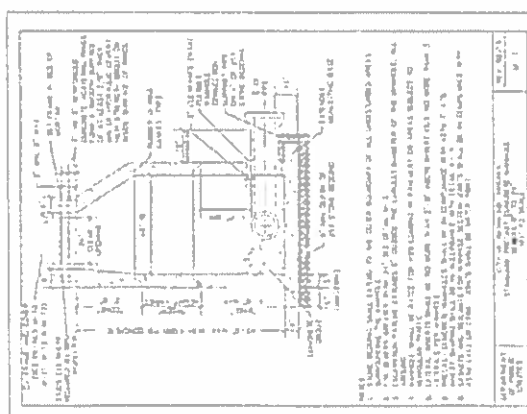

SECTION 11
 UTILITY DETAILS
 C1103
 CITY OF LOS ANGELES
 07/17/2014

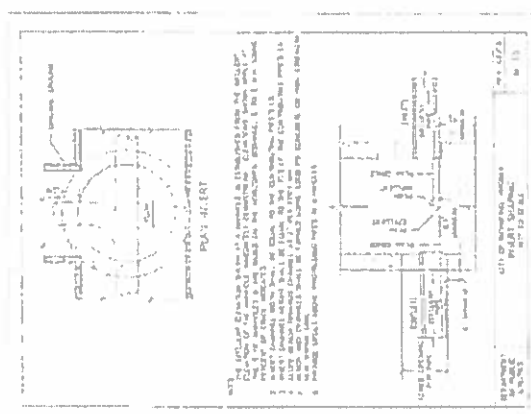

SECTION 11
 UTILITY DETAILS
 C1103
 CITY OF LOS ANGELES
 07/17/2014

HOVRIGAN

THROUGH BEYOND THE CONCRETE.

4118 HANCOCK BLVD
 RICHMOND, VA 23219
 PHONE 804 253 5100
 www.hovrigan.com



Harper Allen Associates
 ARCHITECTS



VHDA
 HEADQUARTERS EXPANSION
 PARKING DECK AND BRIDGE

501 NORTH BELMONT STREET (PREVIOUS) RICHMOND, VIRGINIA

NO.	REVISION	DATE
1	ISSUE FOR PERMIT	11/15/2011
2	FOR CONSTRUCTION	11/15/2011
3	FOR PERMIT	11/15/2011



STORM DETAILS

C1106

Project Number: C1106
 Drawing: Storm Details

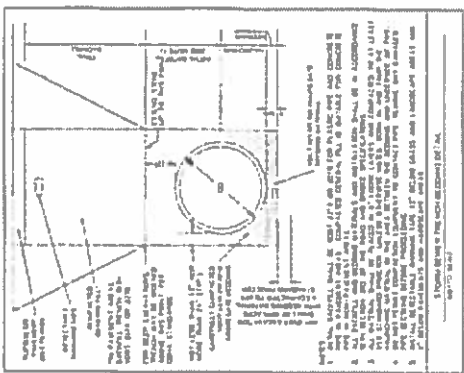
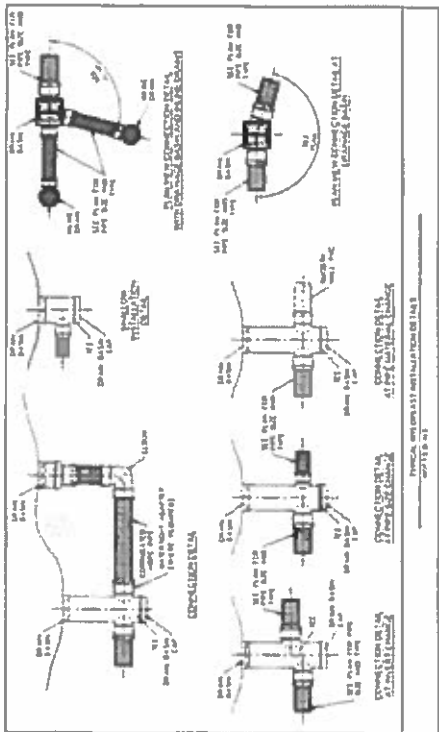

1. NORMAL WEIGHT CONCRETE (ASTM C1191) WITH A MINIMUM COMPRESSIVE STRENGTH OF 4,000 PSI (28 MPa) AT 28 DAYS.

2. REINFORCEMENT BARS SHALL BE EPOXY COATED UNLESS OTHERWISE NOTED.

3. ALL REINFORCEMENT SHALL BE DEVELOPED AND ANCHORED AS SHOWN.

4. ALL REINFORCEMENT SHALL BE PROTECTED WITH A MINIMUM OF 2" OF CONCRETE COVER UNLESS OTHERWISE NOTED.

5. ALL REINFORCEMENT SHALL BE TIED TOGETHER AS SHOWN.

6. ALL REINFORCEMENT SHALL BE LAP SPICED AS SHOWN.

7. ALL REINFORCEMENT SHALL BE WELDED TOGETHER AS SHOWN.

8. ALL REINFORCEMENT SHALL BE BENT AS SHOWN.

9. ALL REINFORCEMENT SHALL BE PLACED AS SHOWN.

10. ALL REINFORCEMENT SHALL BE PLACED AS SHOWN.

11. ALL REINFORCEMENT SHALL BE PLACED AS SHOWN.

12. ALL REINFORCEMENT SHALL BE PLACED AS SHOWN.

13. ALL REINFORCEMENT SHALL BE PLACED AS SHOWN.

14. ALL REINFORCEMENT SHALL BE PLACED AS SHOWN.

15. ALL REINFORCEMENT SHALL BE PLACED AS SHOWN.

16. ALL REINFORCEMENT SHALL BE PLACED AS SHOWN.

17. ALL REINFORCEMENT SHALL BE PLACED AS SHOWN.

18. ALL REINFORCEMENT SHALL BE PLACED AS SHOWN.

19. ALL REINFORCEMENT SHALL BE PLACED AS SHOWN.

20. ALL REINFORCEMENT SHALL BE PLACED AS SHOWN.

HOURIGAN

IRVING C. BEYOND THE CONCRETE

ONE HARRINGTON DRIVE
ANN ARBOR, MI 48106
PH: 734.769.1200
WWW.HARRINGTONDRIVE.COM

Cherry + Walker
ARCHITECTS

Hager Allen Architects

design

design

VHDA
VIRGINIA HIGHWAY DESIGN AND ARCHITECTURE
PARKING DECK EXPANSION
HEADQUARTERS AND BRIDGE

NO.	DATE	DESCRIPTION
1	10/15/11	ISSUED FOR PERMIT
2	11/01/11	REVISED PER COMMENTS
3	11/15/11	REVISED PER COMMENTS
4	12/01/11	REVISED PER COMMENTS
5	12/15/11	REVISED PER COMMENTS
6	01/01/12	REVISED PER COMMENTS
7	01/15/12	REVISED PER COMMENTS
8	02/01/12	REVISED PER COMMENTS
9	02/15/12	REVISED PER COMMENTS
10	03/01/12	REVISED PER COMMENTS
11	03/15/12	REVISED PER COMMENTS
12	04/01/12	REVISED PER COMMENTS
13	04/15/12	REVISED PER COMMENTS
14	05/01/12	REVISED PER COMMENTS
15	05/15/12	REVISED PER COMMENTS
16	06/01/12	REVISED PER COMMENTS
17	06/15/12	REVISED PER COMMENTS
18	07/01/12	REVISED PER COMMENTS
19	07/15/12	REVISED PER COMMENTS
20	08/01/12	REVISED PER COMMENTS
21	08/15/12	REVISED PER COMMENTS
22	09/01/12	REVISED PER COMMENTS
23	09/15/12	REVISED PER COMMENTS
24	10/01/12	REVISED PER COMMENTS
25	10/15/12	REVISED PER COMMENTS
26	11/01/12	REVISED PER COMMENTS
27	11/15/12	REVISED PER COMMENTS
28	12/01/12	REVISED PER COMMENTS
29	12/15/12	REVISED PER COMMENTS
30	01/01/13	REVISED PER COMMENTS
31	01/15/13	REVISED PER COMMENTS
32	02/01/13	REVISED PER COMMENTS
33	02/15/13	REVISED PER COMMENTS
34	03/01/13	REVISED PER COMMENTS
35	03/15/13	REVISED PER COMMENTS
36	04/01/13	REVISED PER COMMENTS
37	04/15/13	REVISED PER COMMENTS
38	05/01/13	REVISED PER COMMENTS
39	05/15/13	REVISED PER COMMENTS
40	06/01/13	REVISED PER COMMENTS
41	06/15/13	REVISED PER COMMENTS
42	07/01/13	REVISED PER COMMENTS
43	07/15/13	REVISED PER COMMENTS
44	08/01/13	REVISED PER COMMENTS
45	08/15/13	REVISED PER COMMENTS
46	09/01/13	REVISED PER COMMENTS
47	09/15/13	REVISED PER COMMENTS
48	10/01/13	REVISED PER COMMENTS
49	10/15/13	REVISED PER COMMENTS
50	11/01/13	REVISED PER COMMENTS
51	11/15/13	REVISED PER COMMENTS
52	12/01/13	REVISED PER COMMENTS
53	12/15/13	REVISED PER COMMENTS
54	01/01/14	REVISED PER COMMENTS
55	01/15/14	REVISED PER COMMENTS
56	02/01/14	REVISED PER COMMENTS
57	02/15/14	REVISED PER COMMENTS
58	03/01/14	REVISED PER COMMENTS
59	03/15/14	REVISED PER COMMENTS
60	04/01/14	REVISED PER COMMENTS
61	04/15/14	REVISED PER COMMENTS
62	05/01/14	REVISED PER COMMENTS
63	05/15/14	REVISED PER COMMENTS
64	06/01/14	REVISED PER COMMENTS
65	06/15/14	REVISED PER COMMENTS
66	07/01/14	REVISED PER COMMENTS
67	07/15/14	REVISED PER COMMENTS
68	08/01/14	REVISED PER COMMENTS
69	08/15/14	REVISED PER COMMENTS
70	09/01/14	REVISED PER COMMENTS
71	09/15/14	REVISED PER COMMENTS
72	10/01/14	REVISED PER COMMENTS
73	10/15/14	REVISED PER COMMENTS
74	11/01/14	REVISED PER COMMENTS
75	11/15/14	REVISED PER COMMENTS
76	12/01/14	REVISED PER COMMENTS
77	12/15/14	REVISED PER COMMENTS
78	01/01/15	REVISED PER COMMENTS
79	01/15/15	REVISED PER COMMENTS
80	02/01/15	REVISED PER COMMENTS
81	02/15/15	REVISED PER COMMENTS
82	03/01/15	REVISED PER COMMENTS
83	03/15/15	REVISED PER COMMENTS
84	04/01/15	REVISED PER COMMENTS
85	04/15/15	REVISED PER COMMENTS
86	05/01/15	REVISED PER COMMENTS
87	05/15/15	REVISED PER COMMENTS
88	06/01/15	REVISED PER COMMENTS
89	06/15/15	REVISED PER COMMENTS
90	07/01/15	REVISED PER COMMENTS
91	07/15/15	REVISED PER COMMENTS
92	08/01/15	REVISED PER COMMENTS
93	08/15/15	REVISED PER COMMENTS
94	09/01/15	REVISED PER COMMENTS
95	09/15/15	REVISED PER COMMENTS
96	10/01/15	REVISED PER COMMENTS
97	10/15/15	REVISED PER COMMENTS
98	11/01/15	REVISED PER COMMENTS
99	11/15/15	REVISED PER COMMENTS
100	12/01/15	REVISED PER COMMENTS
101	12/15/15	REVISED PER COMMENTS
102	01/01/16	REVISED PER COMMENTS
103	01/15/16	REVISED PER COMMENTS
104	02/01/16	REVISED PER COMMENTS
105	02/15/16	REVISED PER COMMENTS
106	03/01/16	REVISED PER COMMENTS
107	03/15/16	REVISED PER COMMENTS
108	04/01/16	REVISED PER COMMENTS
109	04/15/16	REVISED PER COMMENTS
110	05/01/16	REVISED PER COMMENTS
111	05/15/16	REVISED PER COMMENTS
112	06/01/16	REVISED PER COMMENTS
113	06/15/16	REVISED PER COMMENTS
114	07/01/16	REVISED PER COMMENTS
115	07/15/16	REVISED PER COMMENTS
116	08/01/16	REVISED PER COMMENTS
117	08/15/16	REVISED PER COMMENTS
118	09/01/16	REVISED PER COMMENTS
119	09/15/16	REVISED PER COMMENTS
120	10/01/16	REVISED PER COMMENTS
121	10/15/16	REVISED PER COMMENTS
122	11/01/16	REVISED PER COMMENTS
123	11/15/16	REVISED PER COMMENTS
124	12/01/16	REVISED PER COMMENTS
125	12/15/16	REVISED PER COMMENTS
126	01/01/17	REVISED PER COMMENTS
127	01/15/17	REVISED PER COMMENTS
128	02/01/17	REVISED PER COMMENTS
129	02/15/17	REVISED PER COMMENTS
130	03/01/17	REVISED PER COMMENTS
131	03/15/17	REVISED PER COMMENTS
132	04/01/17	REVISED PER COMMENTS
133	04/15/17	REVISED PER COMMENTS
134	05/01/17	REVISED PER COMMENTS
135	05/15/17	REVISED PER COMMENTS
136	06/01/17	REVISED PER COMMENTS
137	06/15/17	REVISED PER COMMENTS
138	07/01/17	REVISED PER COMMENTS
139	07/15/17	REVISED PER COMMENTS
140	08/01/17	REVISED PER COMMENTS
141	08/15/17	REVISED PER COMMENTS
142	09/01/17	REVISED PER COMMENTS
143	09/15/17	REVISED PER COMMENTS
144	10/01/17	REVISED PER COMMENTS
145	10/15/17	REVISED PER COMMENTS
146	11/01/17	REVISED PER COMMENTS
147	11/15/17	REVISED PER COMMENTS
148	12/01/17	REVISED PER COMMENTS
149	12/15/17	REVISED PER COMMENTS
150	01/01/18	REVISED PER COMMENTS
151	01/15/18	REVISED PER COMMENTS
152	02/01/18	REVISED PER COMMENTS
153	02/15/18	REVISED PER COMMENTS
154	03/01/18	REVISED PER COMMENTS
155	03/15/18	REVISED PER COMMENTS
156	04/01/18	REVISED PER COMMENTS
157	04/15/18	REVISED PER COMMENTS
158	05/01/18	REVISED PER COMMENTS
159	05/15/18	REVISED PER COMMENTS
160	06/01/18	REVISED PER COMMENTS
161	06/15/18	REVISED PER COMMENTS
162	07/01/18	REVISED PER COMMENTS
163	07/15/18	REVISED PER COMMENTS
164	08/01/18	REVISED PER COMMENTS
165	08/15/18	REVISED PER COMMENTS
166	09/01/18	REVISED PER COMMENTS
167	09/15/18	REVISED PER COMMENTS
168	10/01/18	REVISED PER COMMENTS
169	10/15/18	REVISED PER COMMENTS
170	11/01/18	REVISED PER COMMENTS
171	11/15/18	REVISED PER COMMENTS
172	12/01/18	REVISED PER COMMENTS
173	12/15/18	REVISED PER COMMENTS
174	01/01/19	REVISED PER COMMENTS
175	01/15/19	REVISED PER COMMENTS
176	02/01/19	REVISED PER COMMENTS
177	02/15/19	REVISED PER COMMENTS
178	03/01/19	REVISED PER COMMENTS
179	03/15/19	REVISED PER COMMENTS
180	04/01/19	REVISED PER COMMENTS
181	04/15/19	REVISED PER COMMENTS
182	05/01/19	REVISED PER COMMENTS
183	05/15/19	REVISED PER COMMENTS
184	06/01/19	REVISED PER COMMENTS
185	06/15/19	REVISED PER COMMENTS
186	07/01/19	REVISED PER COMMENTS
187	07/15/19	REVISED PER COMMENTS
188	08/01/19	REVISED PER COMMENTS
189	08/15/19	REVISED PER COMMENTS
190	09/01/19	REVISED PER COMMENTS
191	09/15/19	REVISED PER COMMENTS
192	10/01/19	REVISED PER COMMENTS
193	10/15/19	REVISED PER COMMENTS
194	11/01/19	REVISED PER COMMENTS
195	11/15/19	REVISED PER COMMENTS
196	12/01/19	REVISED PER COMMENTS
197	12/15/19	REVISED PER COMMENTS
198	01/01/20	REVISED PER COMMENTS
199	01/15/20	REVISED PER COMMENTS
200	02/01/20	REVISED PER COMMENTS

NOT FOR CONSTRUCTION

Sheet 11 of 11
**PARKING DECK
LANDSCAPE PLAN**

L101
Sheet Number
Drawing Project: L101
Date: 11/15/11

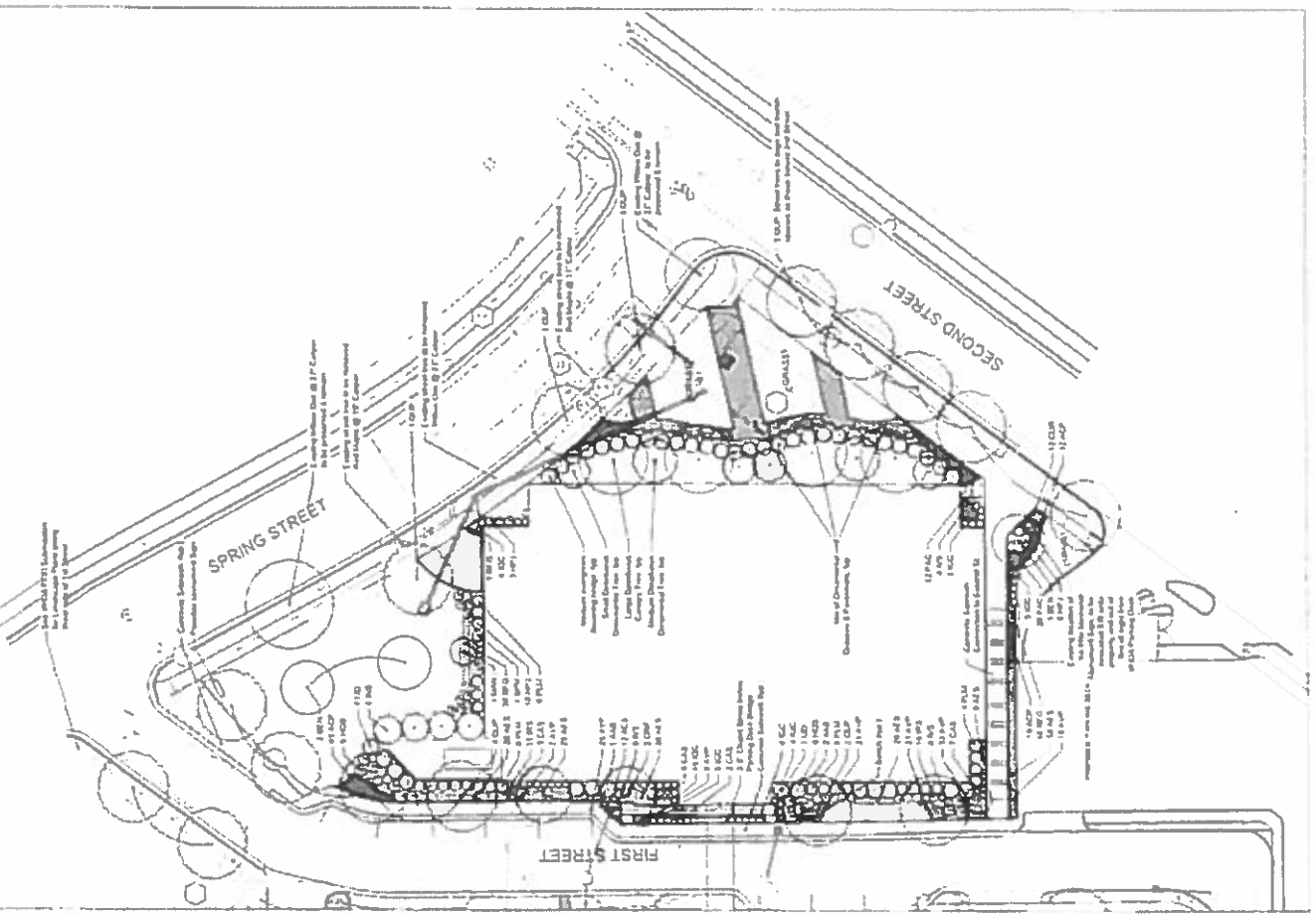

VHDA

HOURIGAN

THINKING BEYOND THE CONCRETE

411 S. TRANSDUSTRE I, SUITE 100
 HOUSTON, TEXAS 77056
 PHONE: 713.733.1000
 WWW.HOURIGAN.COM

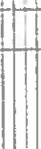

VHDA
 HEADQUARTERS EXPANSION
 AND NEW PARKING FACILITIES



NO.	REVISION	DATE
1	ISSUED FOR PERMITS	10/15/14
2	ISSUED FOR PERMITS	10/15/14
3	ISSUED FOR PERMITS	10/15/14
4	ISSUED FOR PERMITS	10/15/14
5	ISSUED FOR PERMITS	10/15/14
6	ISSUED FOR PERMITS	10/15/14
7	ISSUED FOR PERMITS	10/15/14
8	ISSUED FOR PERMITS	10/15/14
9	ISSUED FOR PERMITS	10/15/14
10	ISSUED FOR PERMITS	10/15/14

NOT FOR CONSTRUCTION

VENTILATION CALCULATIONS

A003

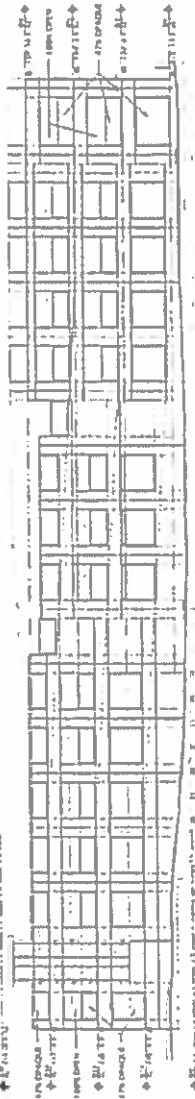

EAST ELEVATION
 1/4" = 1'-0"

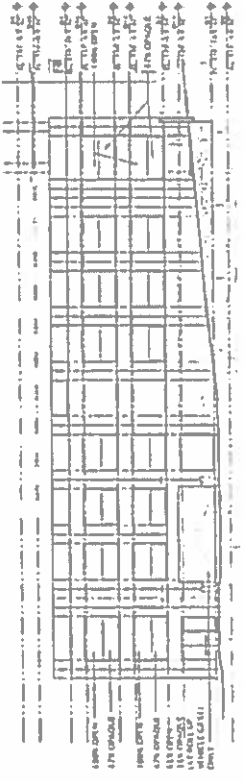

NORTH ELEVATION
 1/4" = 1'-0"

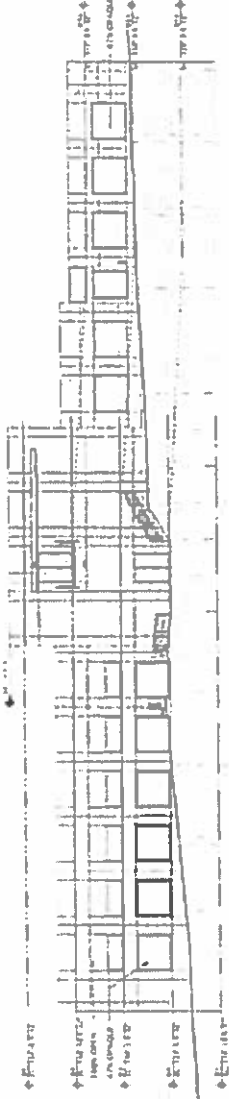

WEST ELEVATION
 1/4" = 1'-0"



SOUTH ELEVATION
 1/4" = 1'-0"



KEY

	DRY WALL
	1/2\"/>
	1/4\"/>
	1/2\"/>

TOTAL SQUARE FOOTAGE AT EACH ELEVATION

ELEVATION	GRID	AREA (SQ FT)	PERCENTAGE
EAST	1-2	1,200	15.0%
	3-4	1,200	15.0%
	5-6	1,200	15.0%
	7-8	1,200	15.0%
NORTH	1-2	1,200	15.0%
	3-4	1,200	15.0%
	5-6	1,200	15.0%
	7-8	1,200	15.0%
WEST	1-2	1,200	15.0%
	3-4	1,200	15.0%
	5-6	1,200	15.0%
	7-8	1,200	15.0%
SOUTH	1-2	1,200	15.0%
	3-4	1,200	15.0%
	5-6	1,200	15.0%
	7-8	1,200	15.0%

10' x 14' SQUARE VENTILATION UNITS AT EACH ELEVATION

ELEVATION	GRID	AREA (SQ FT)	PERCENTAGE
EAST	1-2	1,200	15.0%
	3-4	1,200	15.0%
	5-6	1,200	15.0%
	7-8	1,200	15.0%
NORTH	1-2	1,200	15.0%
	3-4	1,200	15.0%
	5-6	1,200	15.0%
	7-8	1,200	15.0%
WEST	1-2	1,200	15.0%
	3-4	1,200	15.0%
	5-6	1,200	15.0%
	7-8	1,200	15.0%
SOUTH	1-2	1,200	15.0%
	3-4	1,200	15.0%
	5-6	1,200	15.0%
	7-8	1,200	15.0%



NO.	DESCRIPTION	DATE	BY	CHKD.
1	ISSUE FOR PERMIT			
2	ISSUE FOR CONSTRUCTION			
3	ISSUE FOR RECORD			
4	ISSUE FOR AS-BUILT			
5	ISSUE FOR FINAL			
6	ISSUE FOR ARCHIVE			
7	ISSUE FOR CLOSURE			
8	ISSUE FOR DESTRUCTION			
9	ISSUE FOR RECONSTRUCTION			
10	ISSUE FOR REPAIR			
11	ISSUE FOR MAINTENANCE			
12	ISSUE FOR DEMOLITION			
13	ISSUE FOR REDEMPTION			
14	ISSUE FOR REDEMPTION			
15	ISSUE FOR REDEMPTION			
16	ISSUE FOR REDEMPTION			
17	ISSUE FOR REDEMPTION			
18	ISSUE FOR REDEMPTION			
19	ISSUE FOR REDEMPTION			
20	ISSUE FOR REDEMPTION			

NOT FOR CONSTRUCTION

Garage Signage

A004

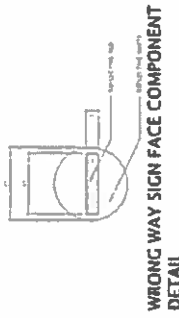

WRONG WAY SIGN FACE COMPONENT DETAIL

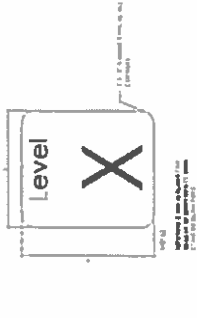

GARAGE LEVEL SIGN FACE DETAIL

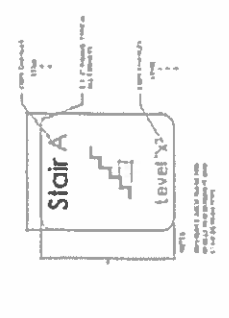

STAIR SIGN FACE DETAIL

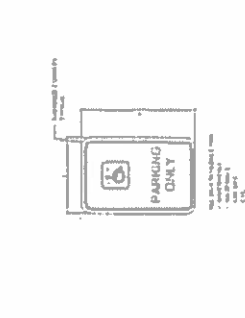

ADA SIGN FACE DETAIL

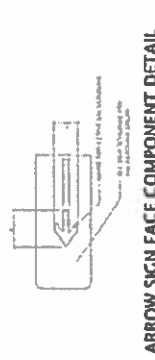

ARROW SIGN FACE COMPONENT DETAIL

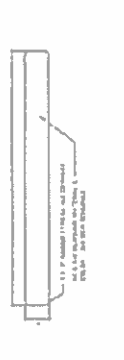

TYPICAL SIGN FACE DETAIL

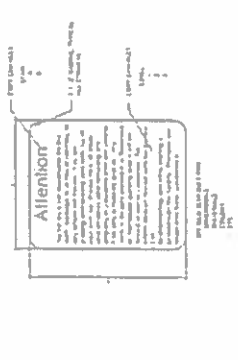

GARAGE REGULATORY SIGN FACE DETAIL

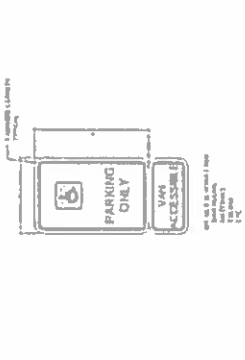

VAN ADA SIGN FACE DETAIL



CLEARANCE BAR EXIT SIGN FACE DETAIL



CLEARANCE BAR WRONG WAY DETAIL

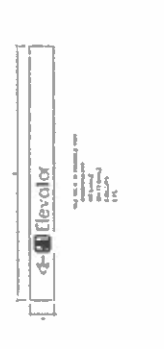

ELEVATOR SIGN FACE DETAIL



TYP. CLEARANCE BAR SIGN FACE DETAIL

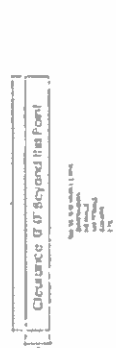

TYP. CLEARANCE BAR SIGN FACE DETAIL 2

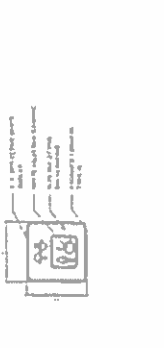

ELEVATOR SIGN FACE COMPONENT DETAIL

HOURIGAN
THINKING BEYOND THE
CONCRETE.

515 S. TRIANGLE STREET SUITE 100
CORPUS CHRISTI, TEXAS 78401
PHONE 361-721-1300
www.hourigan.com

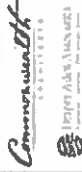

VHDA
HEADQUARTERS EXPANSION
AND NEW PARKING FACILITIES

NO.	DESCRIPTION	DATE	BY	CHKD BY
1	ISSUED FOR PERMIT	10/20/11	JL	ML
2	REVISIONS			
3	REVISIONS			
4	REVISIONS			
5	REVISIONS			
6	REVISIONS			
7	REVISIONS			
8	REVISIONS			
9	REVISIONS			
10	REVISIONS			

**NOT FOR
CONSTRUCTION**

ELEVATIONS

A301

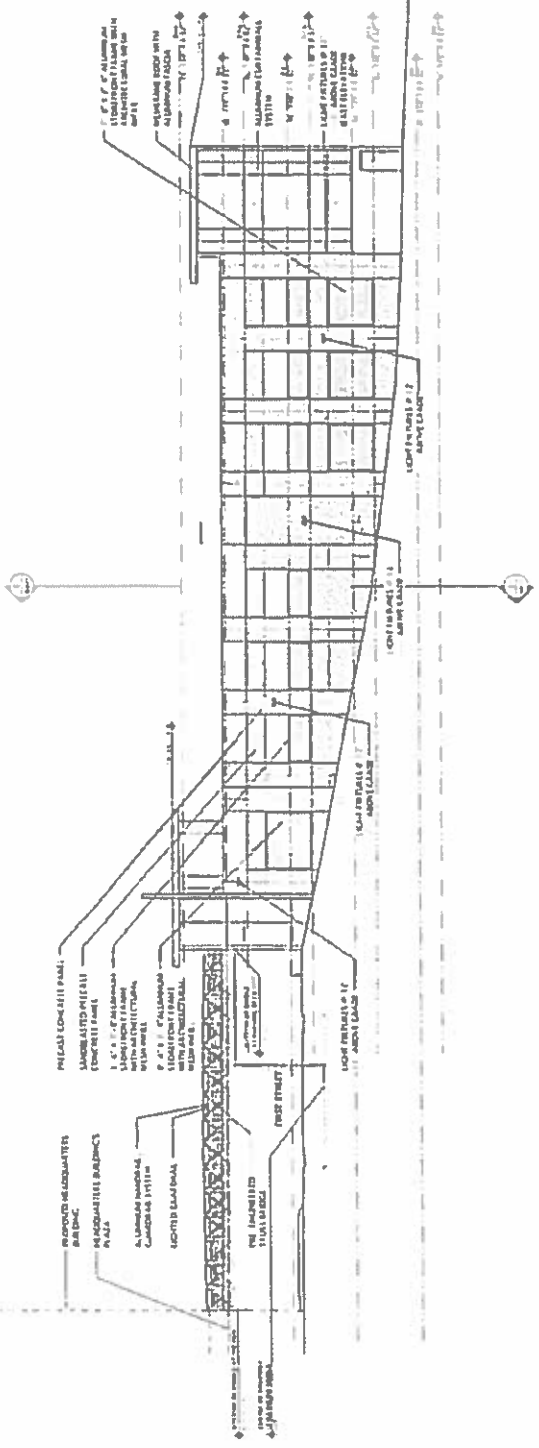

SOUTH ELEVATION

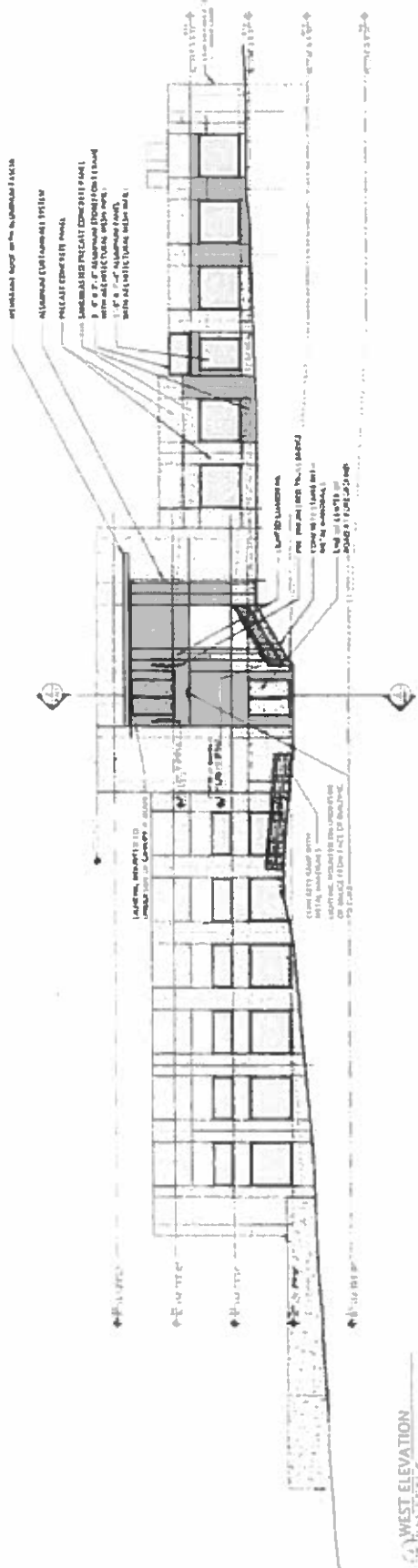

WEST ELEVATION



HOVRIGAN

THINKING BEYOND THE CONCRETE

1111 UNIVERSITY AVENUE, SUITE 200
ANN ARBOR, MI 48106
PHONE: 734.769.1100
WWW.HOVRIGAN.COM



Project Architects
1111 UNIVERSITY AVENUE, SUITE 200
ANN ARBOR, MI 48106
PHONE: 734.769.1100



VHDA
VIRGINIA HIGHWAY DESIGN AND NEW PARKING FACILITIES

NO.	DESCRIPTION	DATE	BY	CHKD.
1	ISSUED FOR PERMIT	10/15/11	JL	ML
2	REVISION	10/15/11	JL	ML
3	REVISION	10/15/11	JL	ML
4	REVISION	10/15/11	JL	ML
5	REVISION	10/15/11	JL	ML
6	REVISION	10/15/11	JL	ML
7	REVISION	10/15/11	JL	ML
8	REVISION	10/15/11	JL	ML
9	REVISION	10/15/11	JL	ML
10	REVISION	10/15/11	JL	ML

NOT FOR CONSTRUCTION

Sheet Name: **ELEVATIONS**

A302

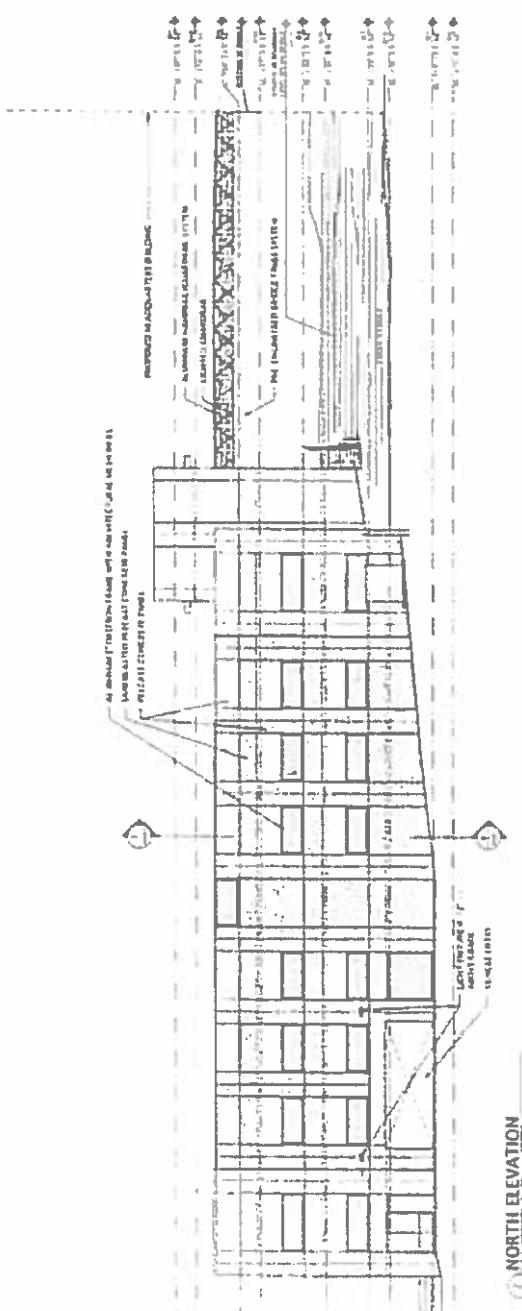

NORTH ELEVATION

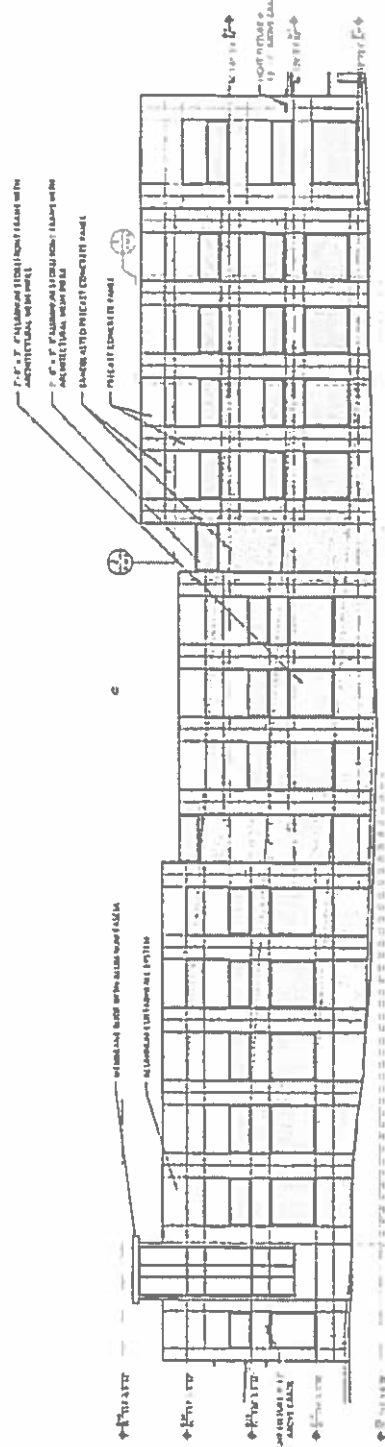

EAST ELEVATION



HOVRIGAN

THINKING BEYOND THE CONCRETE

3118 FRANKLIN STREET SUITE
ROCHESTER, NY 14627
PH: 716.244.1100 FAX: 716.244.1101
www.hovrigan.com



Chromaworth
CONCRETE



Incorp
CONCRETE



design



VHDA
VIRGINIA HIGHWAY DESIGN AND
CONSTRUCTION

HEADQUARTERS EXPANSION
AND NEW PARKING FACILITIES

NO.	DESCRIPTION	DATE
1	ISSUED FOR PERMIT	08/14/14
2	REVISION	08/14/14
3	REVISION	08/14/14
4	REVISION	08/14/14
5	REVISION	08/14/14
6	REVISION	08/14/14
7	REVISION	08/14/14
8	REVISION	08/14/14
9	REVISION	08/14/14
10	REVISION	08/14/14
11	REVISION	08/14/14
12	REVISION	08/14/14
13	REVISION	08/14/14
14	REVISION	08/14/14
15	REVISION	08/14/14
16	REVISION	08/14/14
17	REVISION	08/14/14
18	REVISION	08/14/14
19	REVISION	08/14/14
20	REVISION	08/14/14

NOT FOR CONSTRUCTION

PANEL DETAILS

A303

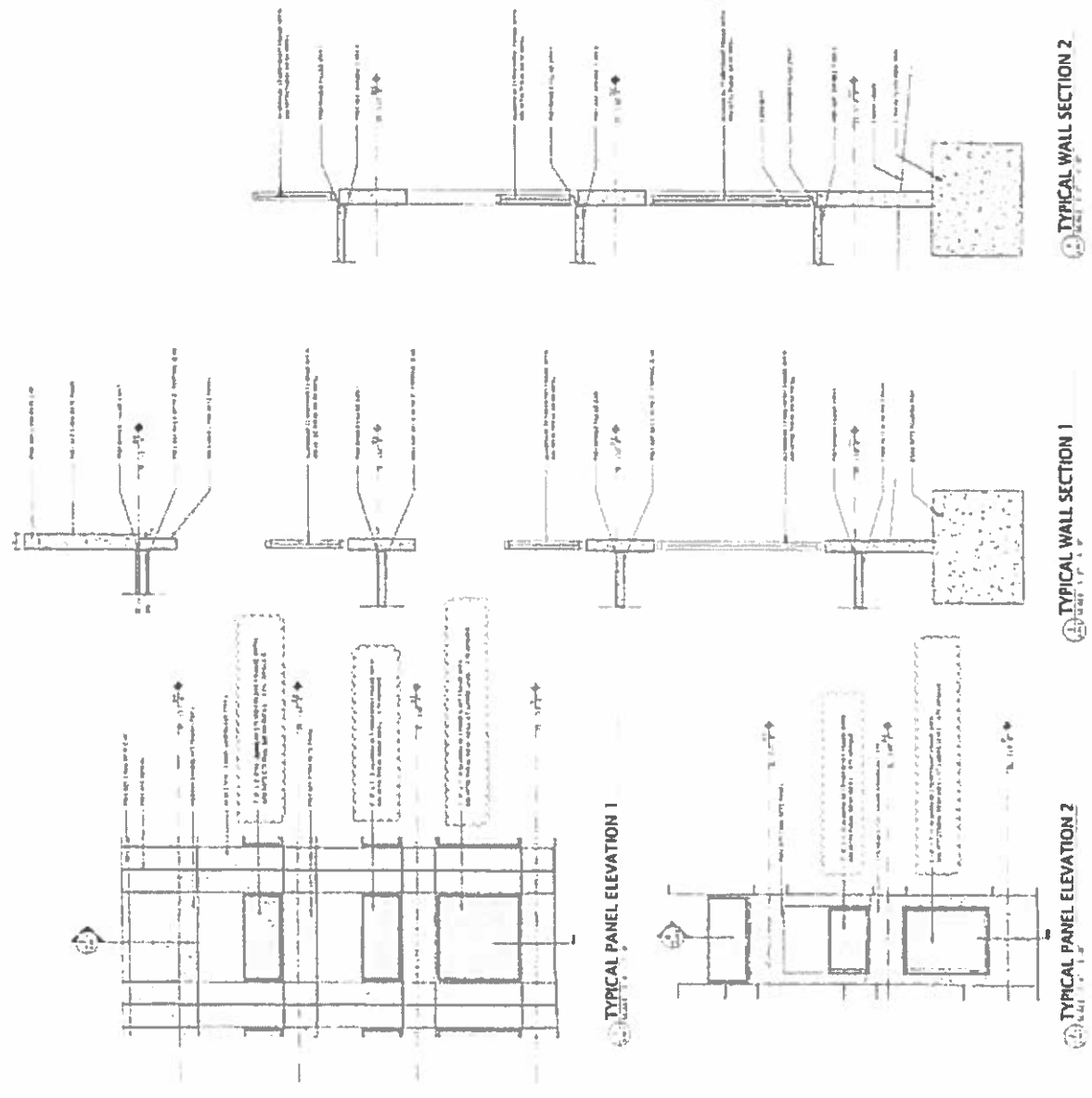



NO.	REVISION	DATE
1	ISSUED FOR PERMITTING	08/11/11
2	ISSUED FOR PERMITTING	08/11/11
3	ISSUED FOR PERMITTING	08/11/11
4	ISSUED FOR PERMITTING	08/11/11
5	ISSUED FOR PERMITTING	08/11/11
6	ISSUED FOR PERMITTING	08/11/11
7	ISSUED FOR PERMITTING	08/11/11
8	ISSUED FOR PERMITTING	08/11/11
9	ISSUED FOR PERMITTING	08/11/11
10	ISSUED FOR PERMITTING	08/11/11

NOT FOR
CONSTRUCTION

ONE LINE DIAGRAM

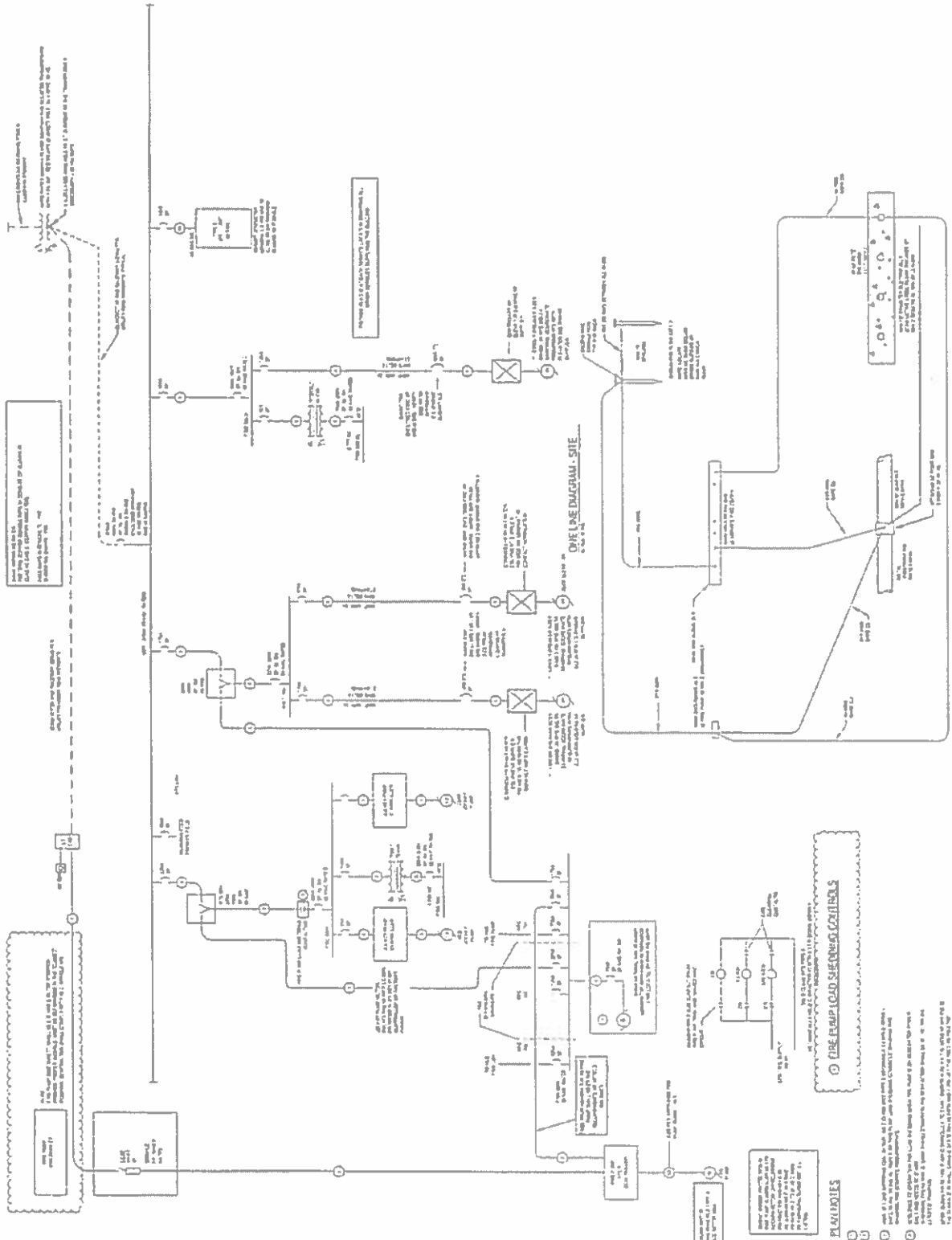

GROUPING SYSTEM DIAGRAM FOR PARKING GARAGE



- PRIORITIES**
1. Fire Pump
 2. Fire Alarm
 3. Load Shedding
 4. Other Loads

GROUPING SYSTEM DIAGRAM FOR PARKING GARAGE

