



**PROJECT CONTACTS:**

DEVELOPER:  
MATT JARREAU  
804-306-9019

CONTRACTOR:  
KIWI DEVELOPMENT  
804-869-8600

ARCHITECT:  
CHRISTOPHER WOLF  
CHRIS WOLF ARCHITECTURE, PLLC  
804-514-7644

THREE NEW ATTACHED 2-STORY SINGLE-FAMILY HOUSES  
IN RICHMOND'S CHURCH HILL NORTH NEIGHBORHOOD

# 1108 N 28TH ST. HOUSE

1108 NORTH 28TH STREET  
RICHMOND, VIRGINIA 23223

THREE NEW ATTACHED 2-STORY SINGLE-FAMILY HOUSES  
IN RICHMOND'S CHURCH HILL NORTH NEIGHBORHOOD

## 1108 N 28TH ST. HOUSE

1108 NORTH 28TH STREET  
RICHMOND, VIRGINIA 23223

DRAWING INDEX	
DRAWINGS	
NO.	SHEET TITLE
CS	COVER SHEET
CI.1	ARCHITECTURAL SITE PLAN
AI.1	FIRST FLOOR PLANS
AI.2	SECOND FLOOR PLANS
A2.1	FRONT & REAR ELEVATIONS
A2.2	LEFT & RIGHT SIDE ELEVATIONS



SET/REVISION:  
S.U.P. ZONING REVISION

DATE/MARK:  
12.13.2020

COVER SHEET

# CS

**ZONING INFORMATION (PROPOSED):**

LOT ZONED R-6

SETBACKS/YARDS:	LOT 01	LOT 02	LOT 03
FRONT YARD:	21'-4"±	20'±	21'-4"±
LEFT SIDE YARD:	3'-2"±	0	3'-2"±
RIGHT SIDE YARD:	3'-2"±	0	3'-2"±
REAR YARD:	55'-1"±	61'-9"±	55'-1"±
HEIGHT:	26'±	26'±	26'±
<b>LOT SIZE &amp; COVERAGE:</b>	<b>LOT 01</b>	<b>LOT 02</b>	<b>LOT 03</b>
LOT WIDTH:	19'-10"±	19'-8"±	19'-10"±
LOT AREA:	2,632 S.F.	2,603 S.F.	2,633 S.F.
LOT COVERAGE:	933 S.F.	996 S.F.	933 S.F.
LOT COVERAGE PERCENTAGE:	35%	38%	35%

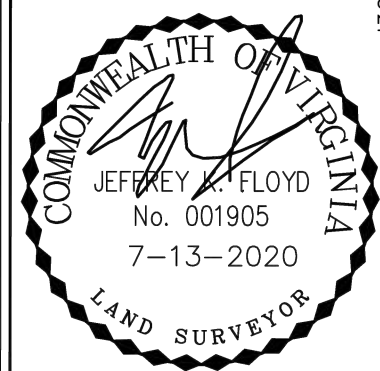
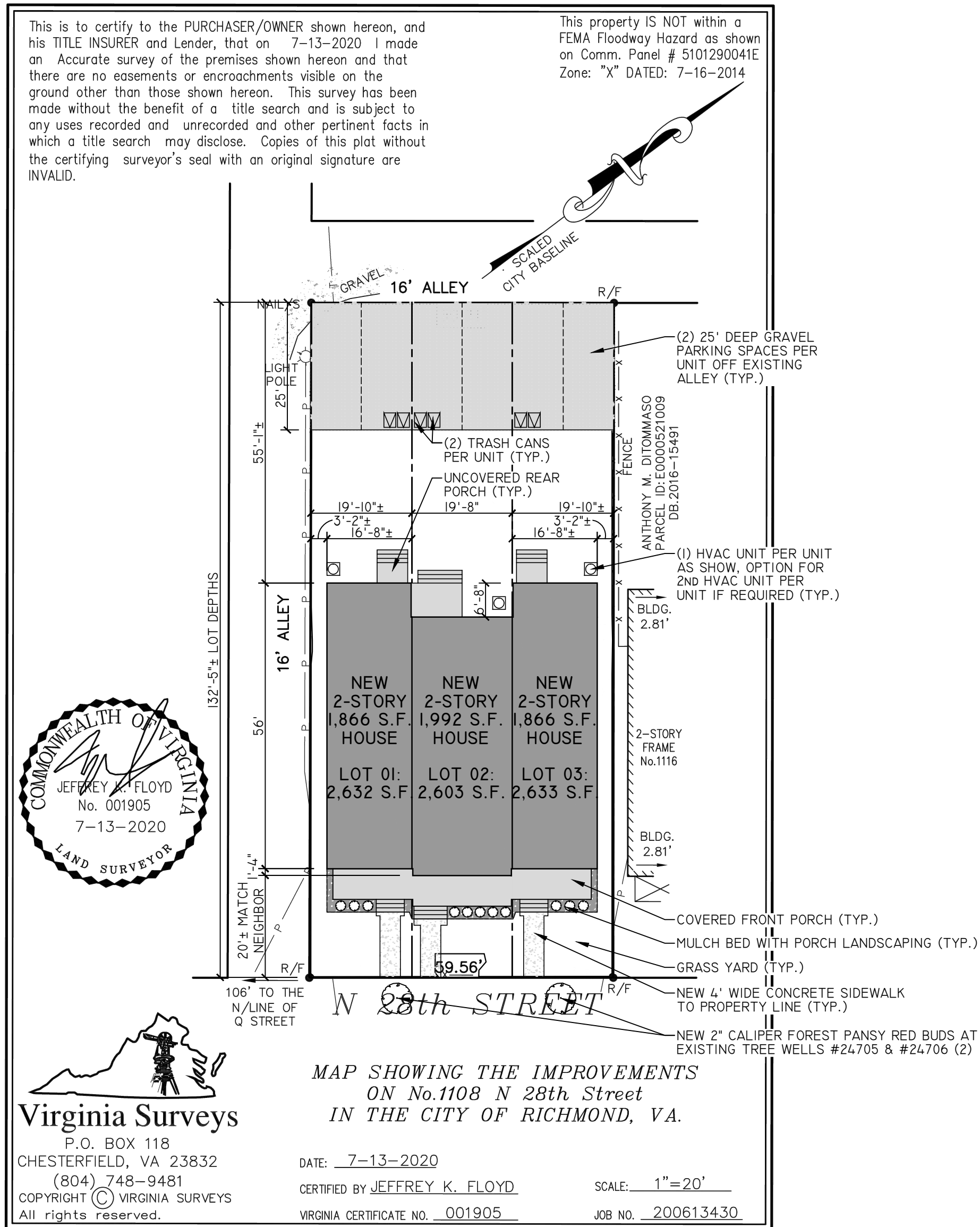

**Virginia Surveys**  
P.O. BOX 118  
CHESTERFIELD, VA 23832  
(804) 748-9481  
COPYRIGHT © VIRGINIA SURVEYS  
All rights reserved.

**PROJECT CONTACTS:**  
DEVELOPER:  
MATT JARREAU  
804-306-9019  
CONTRACTOR:  
KIWI DEVELOPMENT  
804-869-8600  
ARCHITECT:  
CHRISTOPHER WOLF  
CHRIS WOLF ARCHITECTURE, PLLC  
804-514-7644

THREE NEW ATTACHED 2-STORY SINGLE-FAMILY HOUSES  
IN RICHMOND'S CHURCH HILL NORTH NEIGHBORHOOD  
**1108 N 28TH ST. HOUSE**  
1108 NORTH 28TH STREET  
RICHMOND, VIRGINIA 23223



SET/REVISION:  
S.U.P. ZONING REVISION  
DATE/MARK:  
12.13.2020  
ARCHITECTURAL  
SITE PLAN  
**CI.I**

01 ARCHITECTURAL SITE PLAN  
1" = 20'

PROPOSED CONSTRUCTION OVERLAID ON PLAT BY OTHERS;  
FORMAL LOT DIVISION PLAN SHALL BE PROVIDED BY OTHERS;  
PROFESSIONAL STAMP DOES NOT APPLY



01 | FIRST FLOOR PLAN  
1/4" = 1'

SQUARE FOOTAGE:  
OUTSIDE UNITS- 1,864 S.F.  
CENTER UNIT- 1,992 S.F.

**PROJECT CONTACTS:**  
 DEVELOPER:  
 MATT JARREAU  
 804-306-9019  
 CONTRACTOR:  
 KIWI DEVELOPMENT  
 804-869-8600  
 ARCHITECT:  
 CHRISTOPHER WOLF  
 CHRIS WOLF ARCHITECTURE, PLLC  
 804-514-7644

THREE NEW ATTACHED 2-STORY SINGLE-FAMILY HOUSES  
 IN RICHMOND'S CHURCH HILL NORTH NEIGHBORHOOD  
**1108 N 28TH ST. HOUSE**  
 1108 NORTH 28TH STREET  
 RICHMOND, VIRGINIA 23223

NOT FOR  
 CONSTRUCTION

SET/REVISION:  
 S.U.P. ZONING REVISION  
 DATE/MARK:  
 12.13.2020

FIRST FLOOR PLANS  
**AI.1**



01 | SECOND FLOOR PLAN  
1/4" = 1'

**PROJECT CONTACTS:**  
 DEVELOPER:  
 MATT JARREAU  
 804-306-9019  
 CONTRACTOR:  
 KIWI DEVELOPMENT  
 804-869-8600  
 ARCHITECT:  
 CHRISTOPHER WOLF  
 CHRIS WOLF ARCHITECTURE, PLLC  
 804-514-7644

THREE NEW ATTACHED 2-STORY SINGLE-FAMILY HOUSES  
 IN RICHMOND'S CHURCH HILL NORTH NEIGHBORHOOD  
**1108 N 28TH ST. HOUSE**  
 1108 NORTH 28TH STREET  
 RICHMOND, VIRGINIA 23223

NOT FOR  
 CONSTRUCTION

SET/REVISION:  
 S.U.P. ZONING REVISION  
 DATE/MARK:  
 12.13.2020

SECOND FLOOR PLANS  
**AI.2**



01 | FRONT ELEVATION  
1/4" = 1'



02 | REAR ELEVATION  
1/4" = 1'

**PROJECT CONTACTS:**

DEVELOPER:  
MATT JARREAU  
804-306-9019

CONTRACTOR:  
KIWI DEVELOPMENT  
804-869-8600

ARCHITECT:  
CHRISTOPHER WOLF  
CHRIS WOLF ARCHITECTURE, PLLC  
804-514-7644

THREE NEW ATTACHED 2-STORY SINGLE-FAMILY HOUSES  
IN RICHMOND'S CHURCH HILL NORTH NEIGHBORHOOD

**1108 N 28TH ST. HOUSE**

1108 NORTH 28TH STREET  
RICHMOND, VIRGINIA 23223

NOT FOR  
CONSTRUCTION

SET/REVISION:  
S.U.P. ZONING REVISION

DATE/MARK:  
12.13.2020

FRONT & REAR  
EXTERIOR ELEVATIONS

**A2.1**

**EXTERIOR FINISH SCHEDULE**

NO.	COMPONENT/MATERIAL	COLOR/FINISH
01	FOUNDATION & PORCH PIERS - PARGED BLOCK	GRAY OR TAN
02	BRICK PORCH PIER	RED BRICK
03	HARDIEPLANK LAP SIDING	DIFFERENT COLOR EACH UNIT, SELECTIONS TBD
04	SYNTHETIC TRIM	PAINTED WHITE
05	SYNTHETIC-WRAPPED DROPPED BEAMS	PAINTED WHITE
06	VINYL OR COMPOSITE SOFFIT	FACTORY WHITE
07	PARTIAL GLASS ENTRY DOORS	DIFFERENT COLOR EACH UNIT, SELECTIONS TBD
08	VINYL WINDOWS	WHITE
09	TURNED WOOD PORCH POSTS	PAINTED WHITE
10	FRONT PORCH- SYNTH. WRAP STAIRS, COMP. DECKING	PAINTED- WHITE WRAP; GRAY DECKING
11	PORCH RAILINGS - WOOD "RICHMOND" RAIL	PAINTED WHITE
12	ALUMINUM GUTTER & DOWNSPOUTS	PREFINISHED WHITE
13	MAIN ROOF- TPO	FACTORY WHITE
14	THREE-TAB ASPHALT SHINGLE MANSARD/PORCH ROOFS	DARK GRAY OR BLACK

EXTERIOR FINISH NOTES:  
 1. EXTERIOR ELEVATION NOTES ARE TYPICAL ACROSS ALL EXTERIOR ELEVATIONS UNLESS NOTED OTHERWISE.  
 2. GRADES SHOWN APPROXIMATE. V.I.F.  
 3. G.C. COORDINATE ALL MATERIALS/PRODUCT SELECTIONS WITH DEVELOPER.

**PROJECT CONTACTS:**

DEVELOPER:  
 MATT JARREAU  
 804-306-9019

CONTRACTOR:  
 KIWI DEVELOPMENT  
 804-869-8600

ARCHITECT:  
 CHRISTOPHER WOLF  
 CHRIS WOLF ARCHITECTURE, PLLC  
 804-514-7644



01 LEFT SIDE ELEVATION

3/16" = 1"



02 RIGHT SIDE ELEVATION

3/16" = 1"

THREE NEW ATTACHED 2-STORY SINGLE-FAMILY HOUSES  
 IN RICHMOND'S CHURCH HILL NORTH NEIGHBORHOOD

**1108 N 28TH ST. HOUSE**

1108 NORTH 28TH STREET  
 RICHMOND, VIRGINIA 23223



SET/REVISION:  
 S.U.P. ZONING REVISION

DATE/MARK:  
 12.13.2020

LEFT & RIGHT SIDE  
 EXTERIOR ELEVATIONS

**A2.2**