

ADDRESS: 801 LINCOLN AVE.

PARCEL: N0180452009

ZONED R-5

SETBACKS

FRONT: 25'

SIDE: 5'

REAR: 5'

LOT SIZE: 6624 SQ. FT.

AREA OF DISTURBANCE: 2451 Sq. Feet

ONCE CONSTRUCTION IS COMPLETE SITE IS TO BE PERMANENTLY SEEDED.

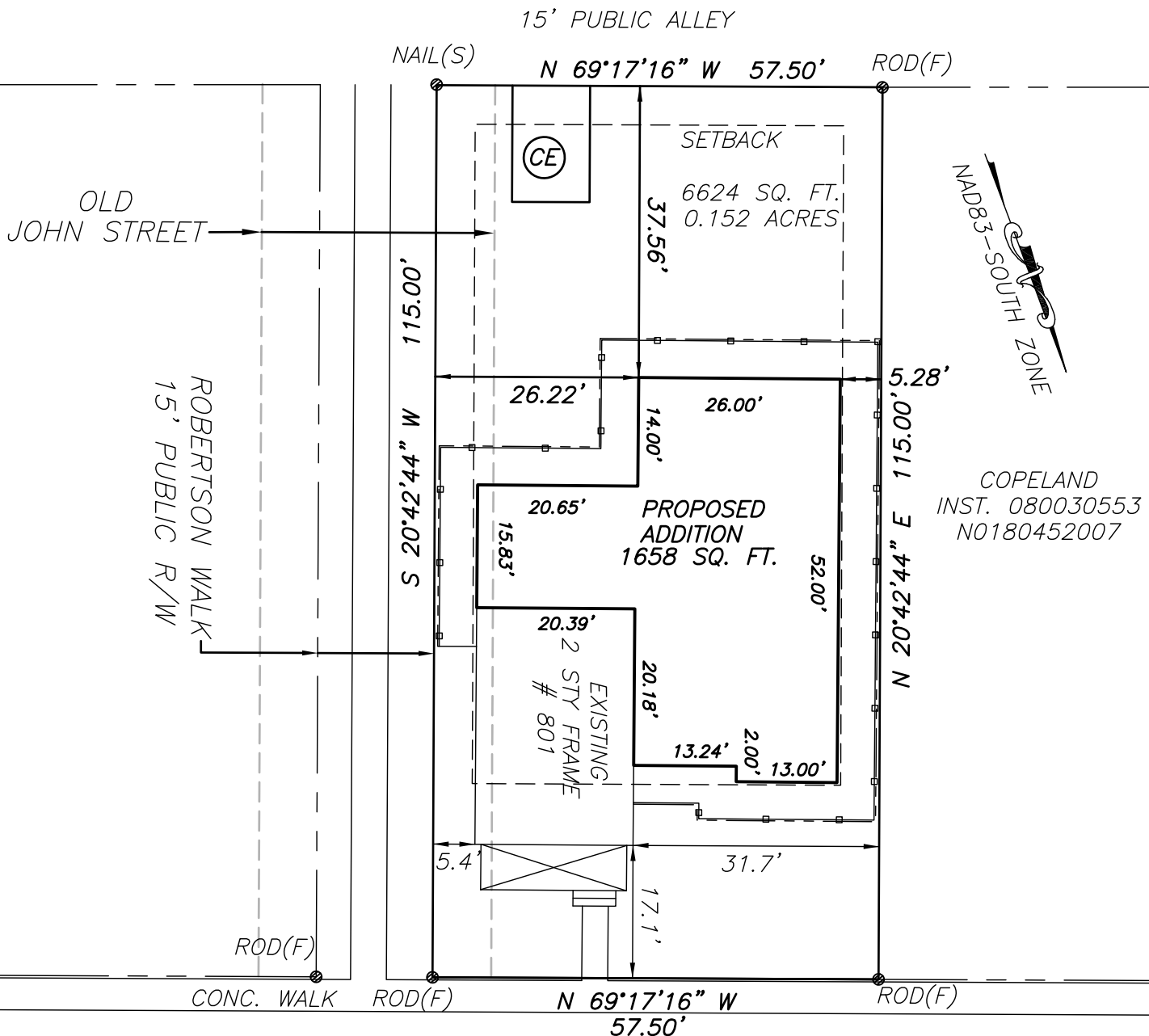

LINCOLN AVENUE

50' PUBLIC R/W
(AS WIDENED)

- SILT FENCE
- - - SETBACKS
- - - LIMITS OF DISTURBANCE
- (CE) CONSTRUCTION ENTRANCE

SITE PLAN OF 801 LINCOLN AVENUE

LONG SURVEYING, LLC
4650 FACTORY MILL ROAD
MAIDENS, VA 23102

CITY OF RICHMOND
VIRGINIA
JULY 11, 2019
SCALE: 1"=20'