

This is to certify that on 10-24-05 Jolliffe & Associates, Inc. made a field survey of the premises shown her that to the best of my knowledge and belief all improvements and visible evidence of easement are shown hereon, that there are no encroachments by improvements either from adjoining premises, or from subject premises other than as shown here. According to the current respective National Flood Insurance Program rate map, this house is located within zone C.
 By F. Jolliffe

House is old. Power and Telephone are overhead.

RE: ZARINA M. FAZALDIN AND BOBBY N. VASSAR

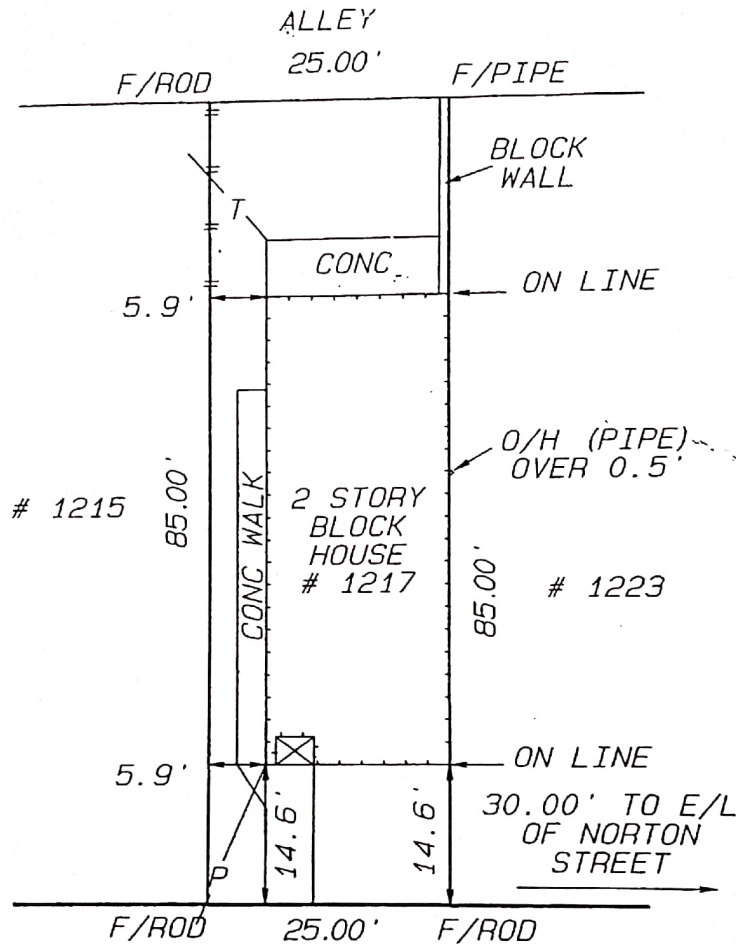

W. LEIGH STREET

IMPROVEMENTS ON PREMISES KNOWN AS
 1217 W. LEIGH STREET IN RICHMOND, VA.

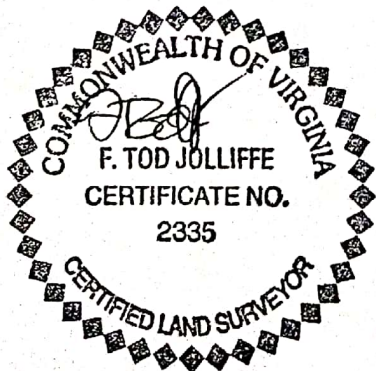

JOLLIFFE & ASSOCIATES, INC.
 CERTIFIED LAND SURVEYORS
 RICHMOND, VIRGINIA
 804-222-6954

DATE: 10-24-05
 SCALE: 1"=20'
 FILE: RICH 5 SE
 BY: LHH
 BOOK NO: 476-015