



Commission of Architectural Review SUBMISSION APPLICATION

City of Richmond, Room 510 – City Hall
900 East Broad Street, Richmond, Virginia 23219
PHONE: (804) 646-6335 FAX: (804) 646-5789

12 COPIES OF SUPPORTING DOCUMENTATION ARE REQUIRED FOR PROCESSING YOUR SUBMISSION

LOCATION OF WORK: 3420 E MARSHAL DATE: JUNE 1st 2016
OWNER'S NAME: INSTANT CONSTRUCTION TEL NO.: 804 405 6094
AND ADDRESS: 1221 MARC DRIVE EMAIL: ONI@realvesting.com
CITY, STATE AND ZIPCODE: RICHMOND VA 23285

ARCHITECT/CONTRACTOR'S NAME: _____ TEL. NO.: _____
AND ADDRESS: _____ EMAIL: _____
CITY, STATE AND ZIPCODE: _____

Would you like to receive your staff report via email? Yes No

REQUEST FOR CONCEPTUAL REVIEW

I hereby request Conceptual Review under the provisions of Chapter 114, Article IX, Division 4, Section 114-930.6(d) of the Richmond City Code for the proposal outlined below in accordance with materials accompanying this application. I understand that conceptual review is advisory only.

APPLICATION FOR CERTIFICATE OF APPROPRIATENESS

I hereby make application for the issuance of a certificate under the provisions of Chapter 114, Article IX, Division 4 (Old and Historic Districts) of the Richmond City Code for the proposal outlined below in accordance with plans and specifications accompanying this application.

DETAILED DESCRIPTION OF PROPOSED WORK (Required):

STATE HOW THE DESIGN REVIEW GUIDELINES INFORM THE DESIGN OF THE WORK

PROPOSED. (Include additional sheets of description if necessary, and 12 copies of artwork helpful in describing the project. The 12 copies are not required if the project is being reviewed for an administrative approval. See instruction sheet for requirements.)

Replace all windows with 7/8

Signature of Owner or Authorized Agent: X 

Name of Owner or Authorized Agent (please print legibly): OLAFOR KUNGBERGER

(Space below for staff use only)

Received by Commission Secretary **RECEIVED** APPLICATION NO. _____

DATE JUN 04 2016 SCHEDULED FOR _____

Note: CAR reviews all applications on a case-by-case basis.

1:15 pm

Revised 10-02-2014

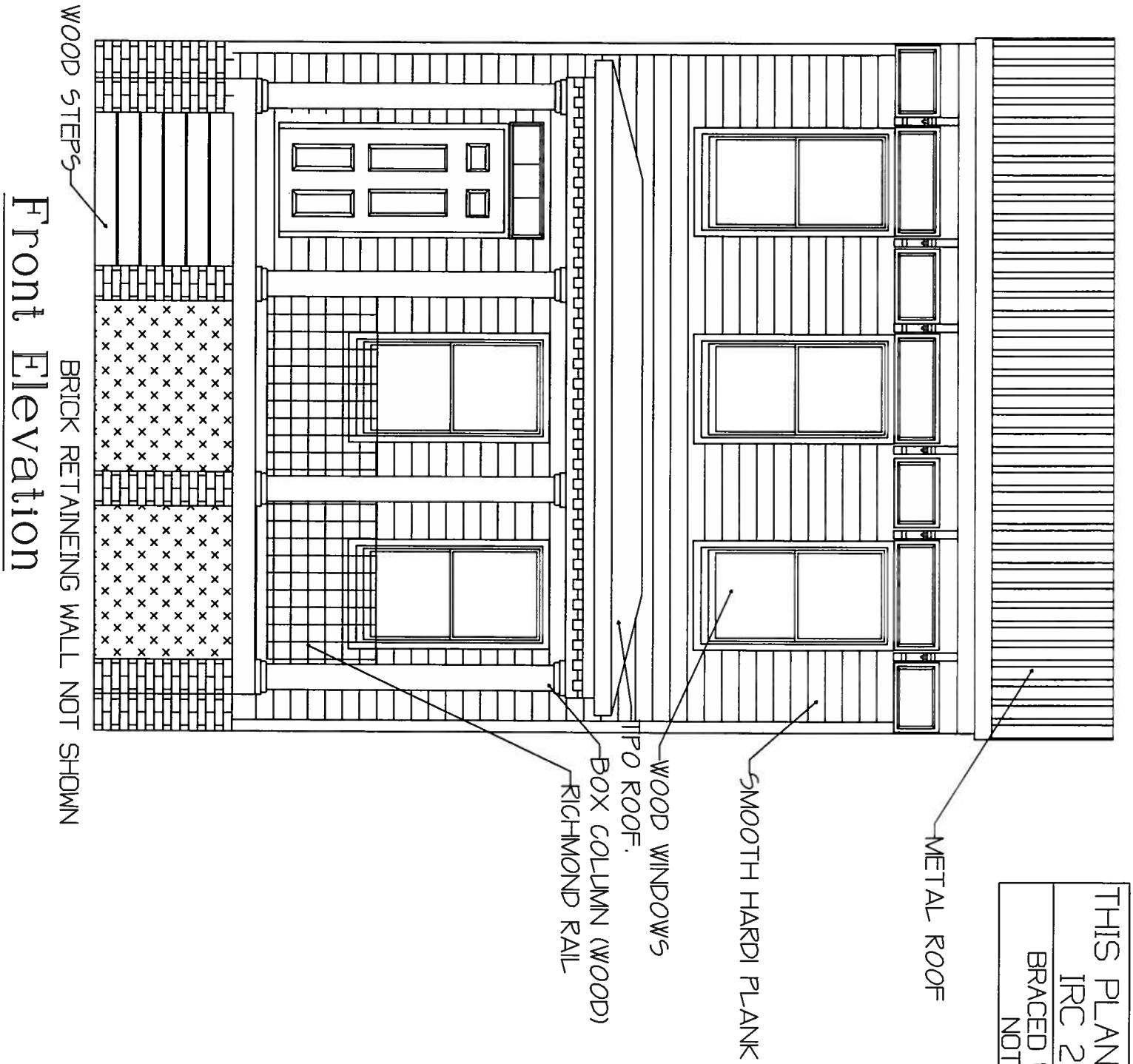

THIS PLAN IS DRAWN TO MEET
 IRC 2012 & VRC 2012
 BRACED WALL LINES USING
 NOT APPLICABLE

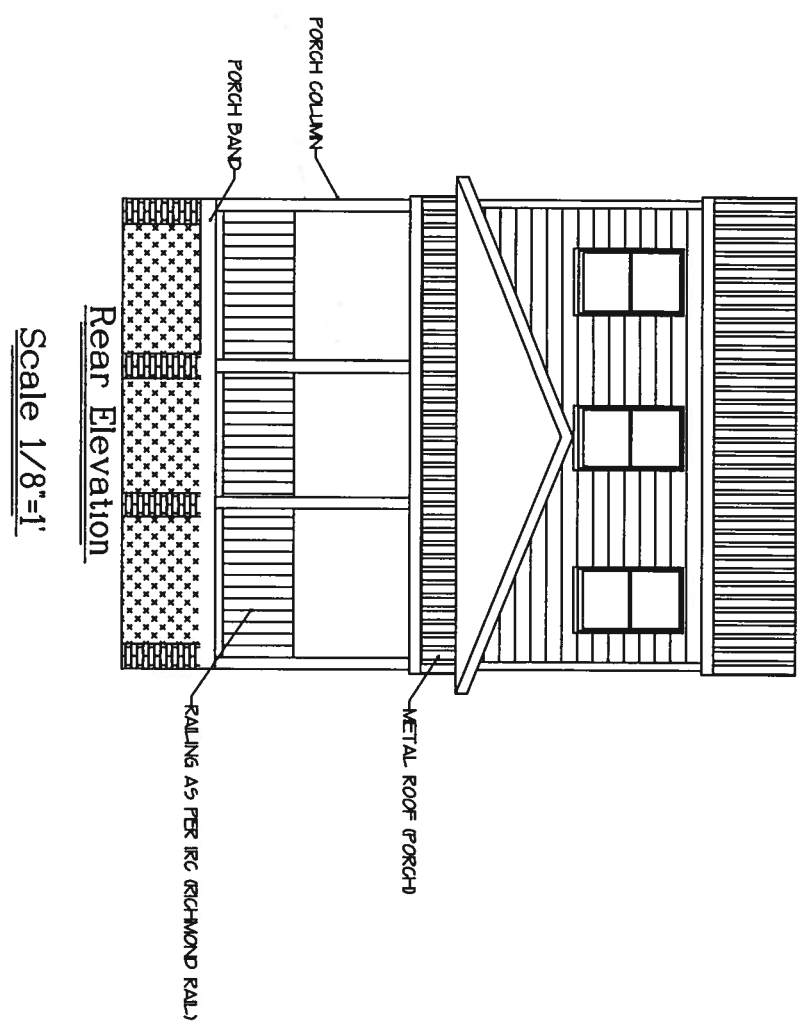

	THIS PLAN WAS DESIGNED FOR 3420 E MARSHALL ST RICHMOND, VA	NetCadDrafting.com RESIDENTIAL HOUSE PLAN SERVICES 804-640-0791	DATE OF PLANS 3/23/16
			PLANS DRAWN BY BRAD PRICE

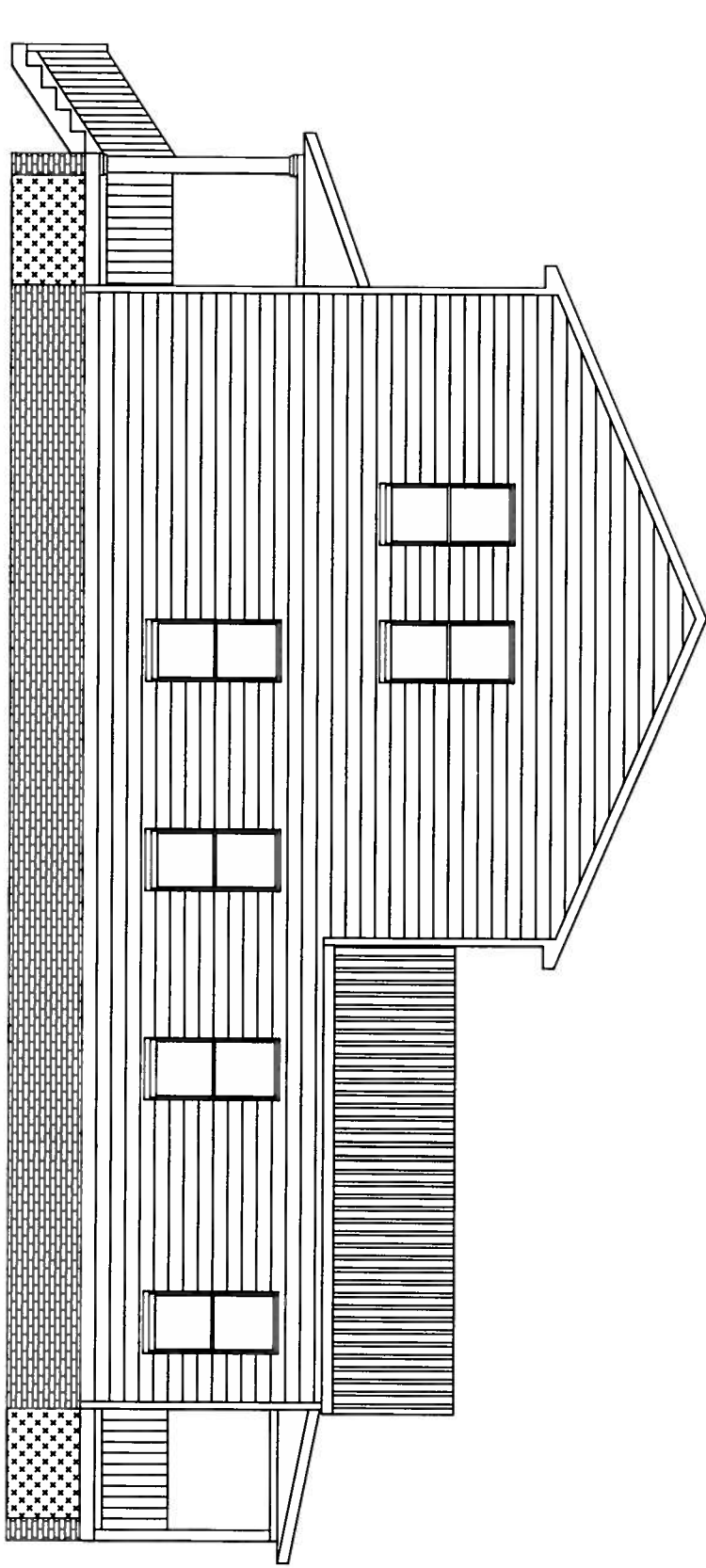

Right Elevation

Scale 1/8"=1'

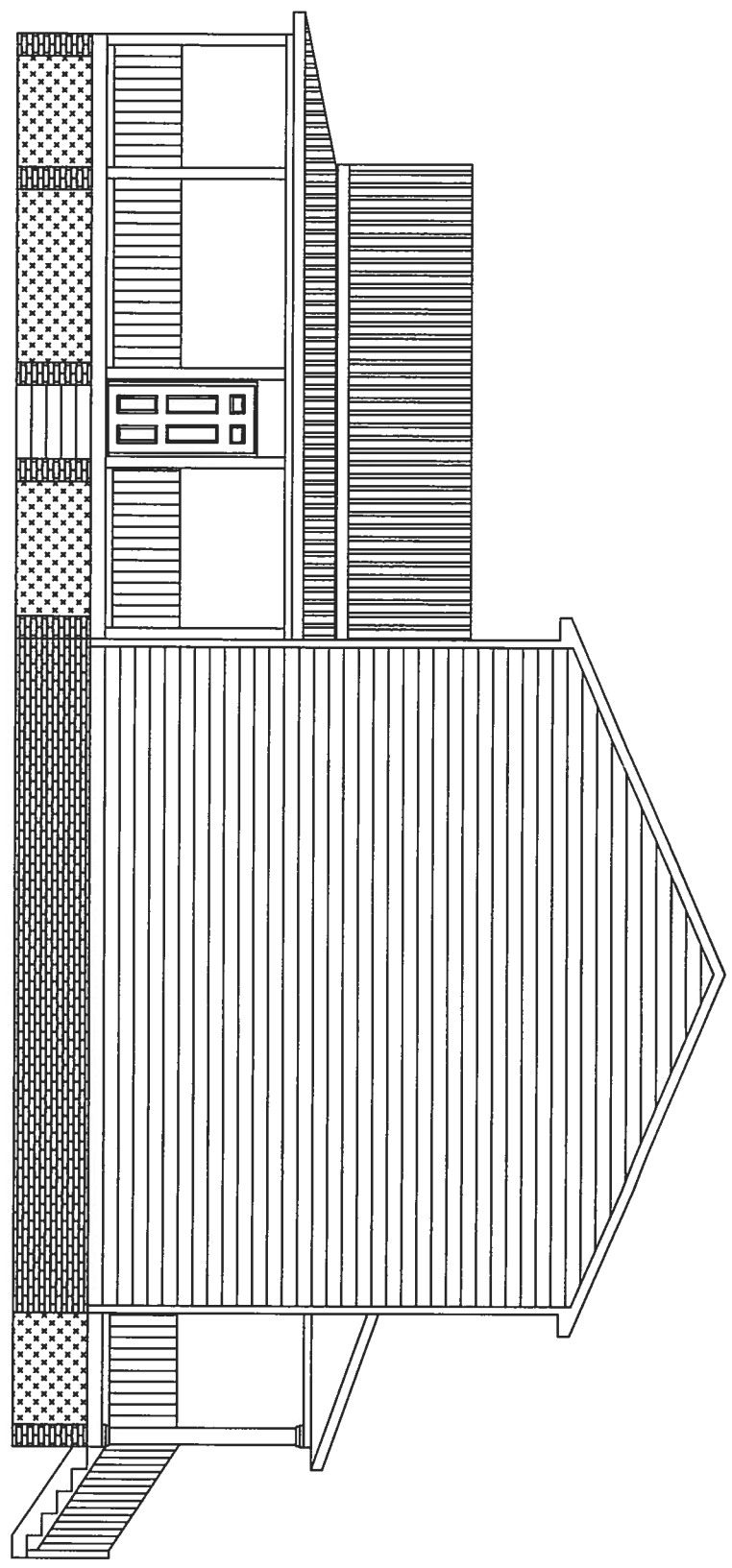

Left Elevation

Scale 1/8"=1'

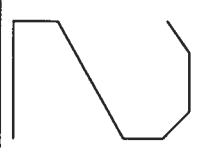

THIS PLAN WAS DESIGNED FOR
 3420 E MARSHALL ST
 RICHMOND, VA

NetCadDrafting.com
 RESIDENTIAL HOUSE PLAN
 SERVICES
 804-640-0791

DATE OF PLANS
 3/23/16
 PLANS DRAWN BY
 BRAD PRICE