

ASPHALT SHINGLES
 30# FELT PAPER
 7/16" ROOF SHEETING
 2x4 TRUSSES @ 24" OC
 2x4 STUDS @ 24" OC
 7/16" HARDBOARD SIDING
 3/4" PLYWOOD FLOOR
 2x6 FLOOR JOISTS @ 16" OC
 PRESSURE TREATED 4x4 SKIDS

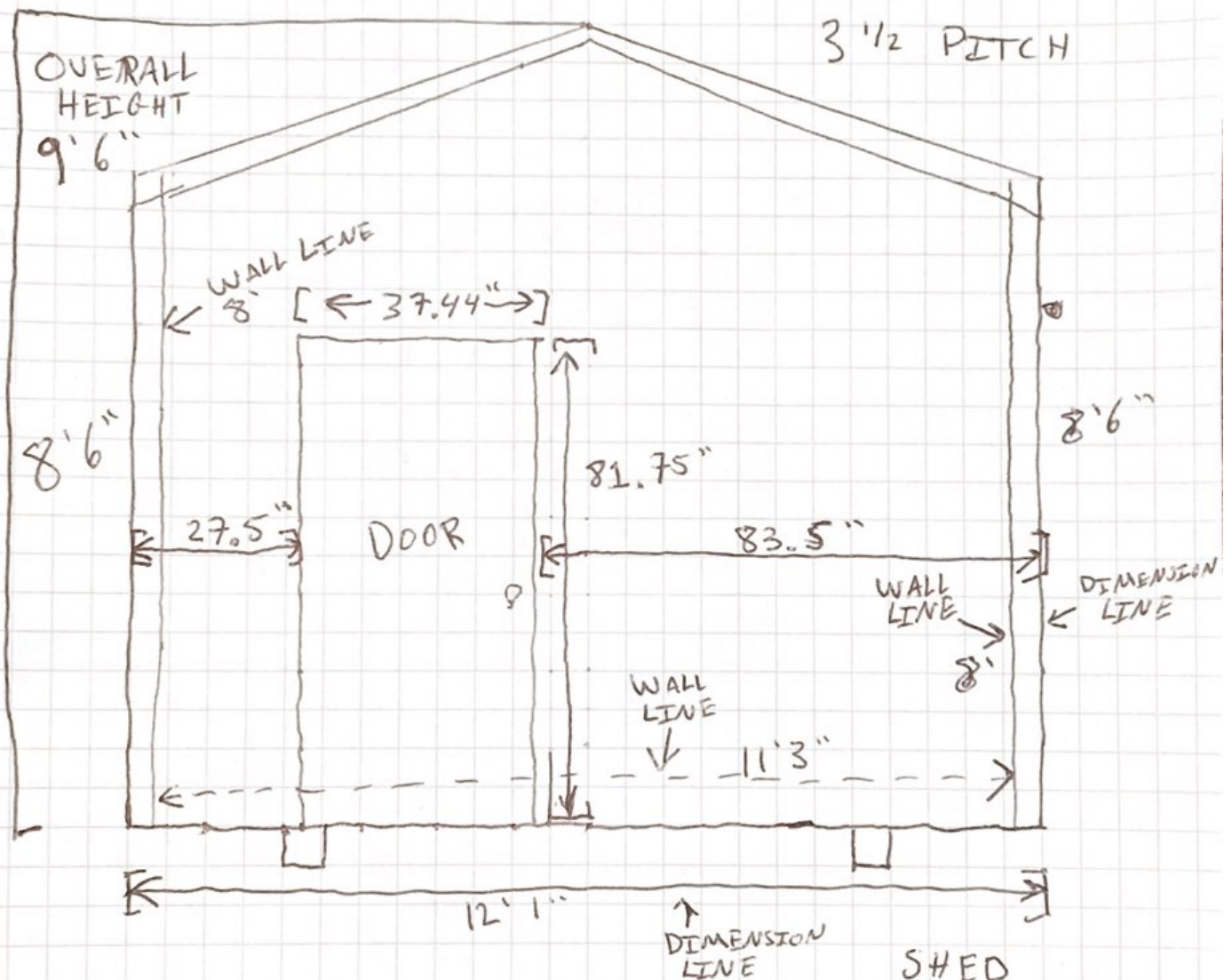

2 Squares
 = 1'

SHED
 FRONT ELEVATION
 DRAWN BY: RUSSELL MOORE
 7/23/20
 PAGE 1

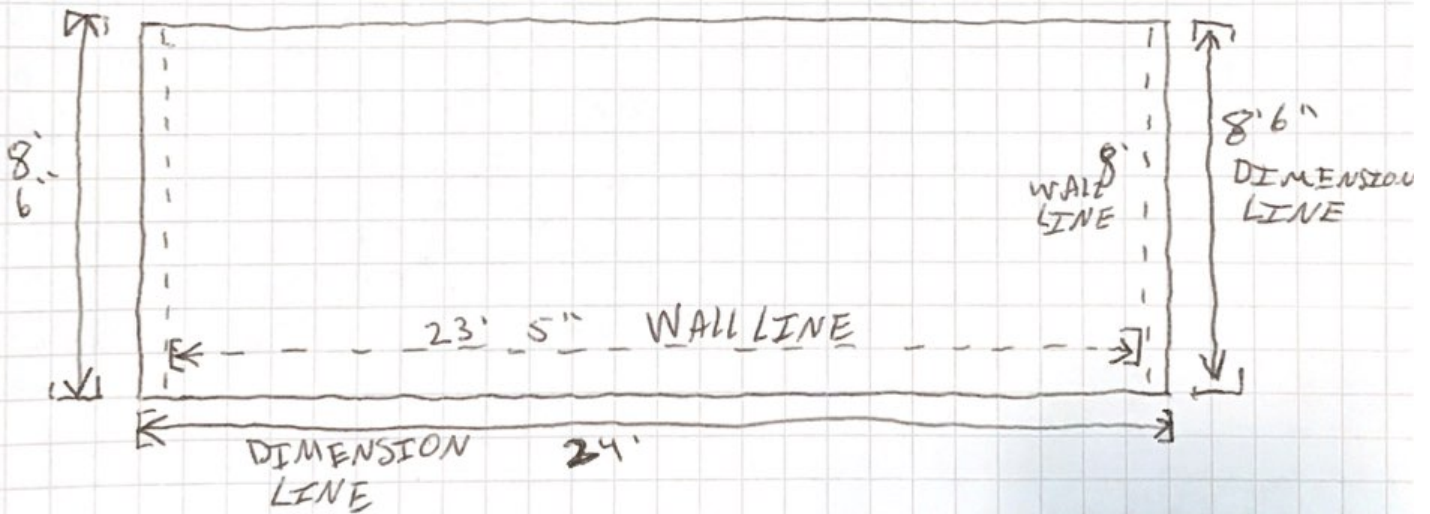

1 square
= 1'

SHED
SIDE ELEVATION
DRAWN BY: RUSSELL MOORE
7/23/20
PAGE #2

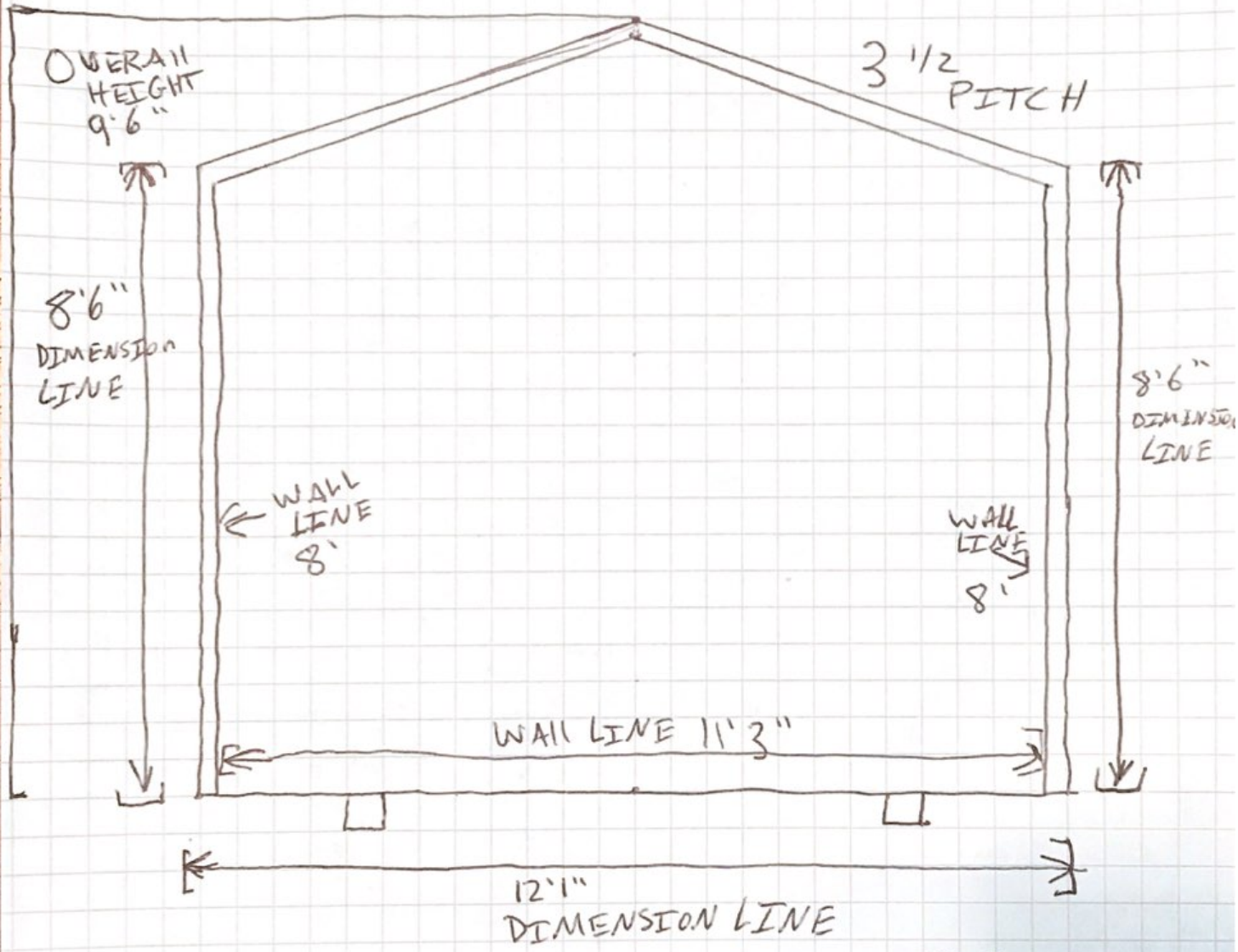

SHED
 REAR ELEVATION
 DRAWN BY: RUSSELL MOORE
 7/23/20
 PAGE 3

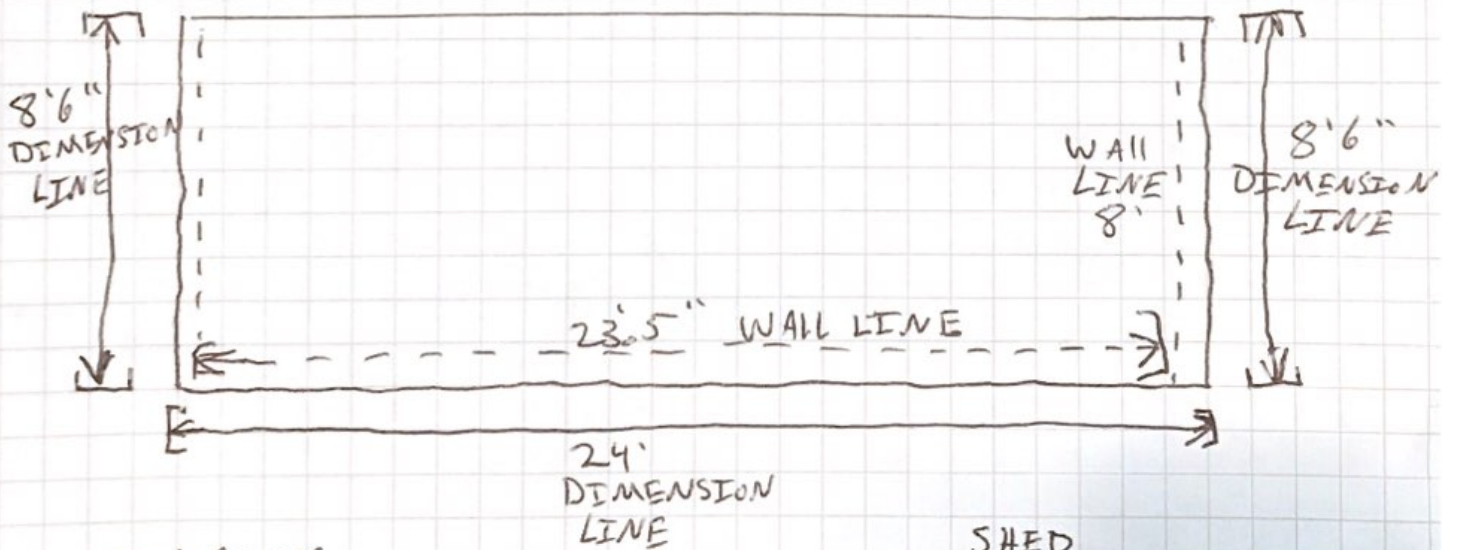

1 square
= 1'

SHED
SIDE ELEVATION
DRAWN BY: RUSSELL MOORE
7/23/20
PAGE #4

SHED
SITEPLAN
DRAWN BY: RUSSELL MOORE
7-29-20
PAGE 5

PUBLIC ALLEY
18'



1 SQUARE
= 2'

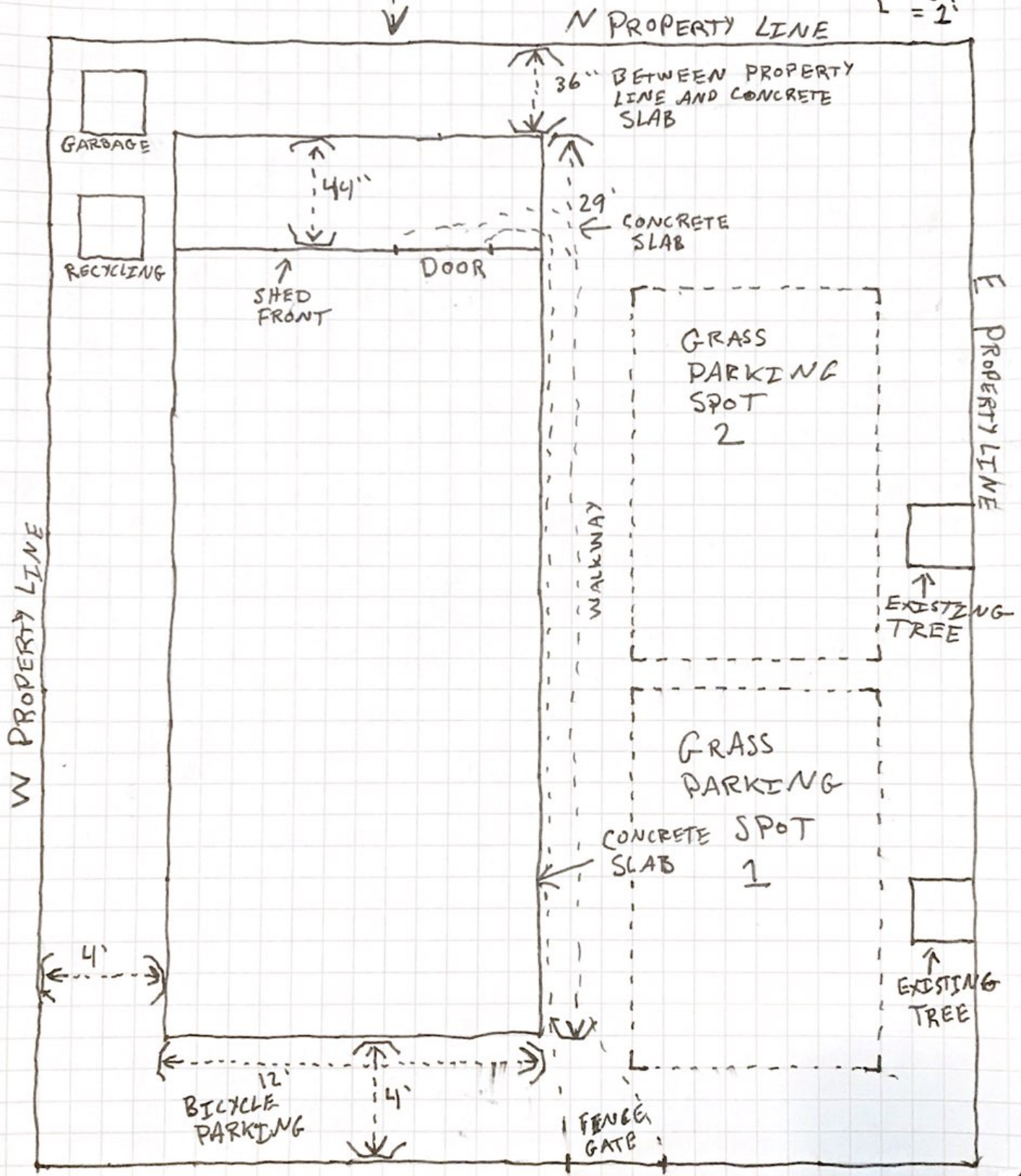

THIS PLAT IS BASED ON A CURRENT FIELD SURVEY.

THIS SURVEY WAS PERFORMED WITHOUT THE BENEFIT OF A TITLE REPORT AND IS SUBJECT TO ANY EASEMENTS AND ENCUMBRANCES OF RECORD.

THIS PARCEL OF LAND IS SHOWN ON THE "PLAN OF THE PLATEAU" RECORDED IN PLAT BOOK 9 PAGE 19 IN THE OFFICE OF THE CLERK OF THE CIRCUIT COURT OF HENRICO COUNTY, VIRGINIA.



OWNER:
RITA A PENDLETON

TAX MAP:
#N0000813007

ACQUISITION:
INSTRUMENT #160002497

AREA:
4200 SQ. FT.
0.096 AC.

- -IRON ROD FOUND
- ◇ -STONE FOUND
- -60d NAIL SET @ BASE OF POWER POLE

PURCHASER:
GLORIA GARBER

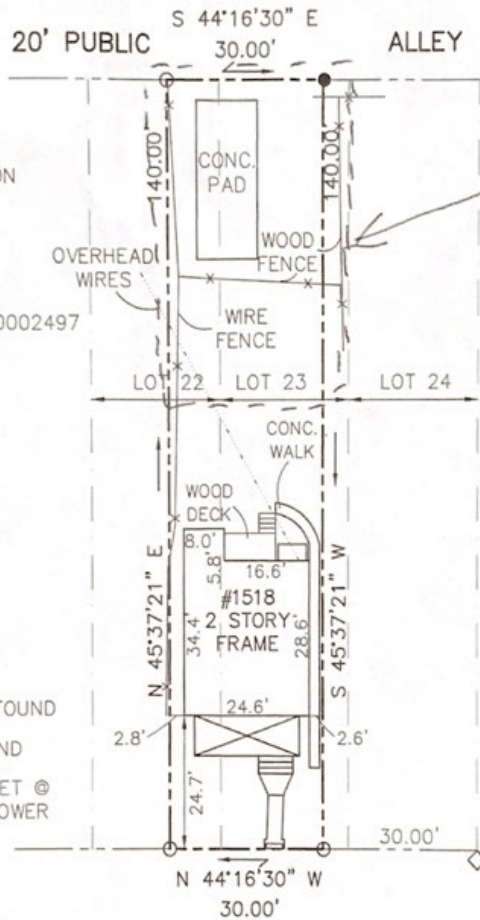

*Inset:
See
'SHEED SITE
PLAN'*

5th AVENUE

PULASKI STREET
(FORMERLY LOGAN STREET)
60' R/W



PHYSICAL IMPROVEMENT SURVEY OF
WESTERN 20' OF LOT 23 AND
EASTERN 10' OF LOT 22
BLOCK 12
THE PLATEAU SUBDIVISION
RICHMOND, VIRGINIA

DEITZ LAND SURVEYING PLLC
12310 LULLINGTON DRIVE
RICHMOND, VA. 23238
804-750-1337

J.N. 1728
DATE: 05/05/17
SCALE: 1" = 25'