

**Blade Sign - Page 1 (Option 1)**

NON ILLUMINATED WHITE LEXAN FACES IN ALUMINUM CABINET WITH VINYL GRAPHICS, MOUNTED TO V-SHAPED BRACKET, 8' ABOVE GRADE

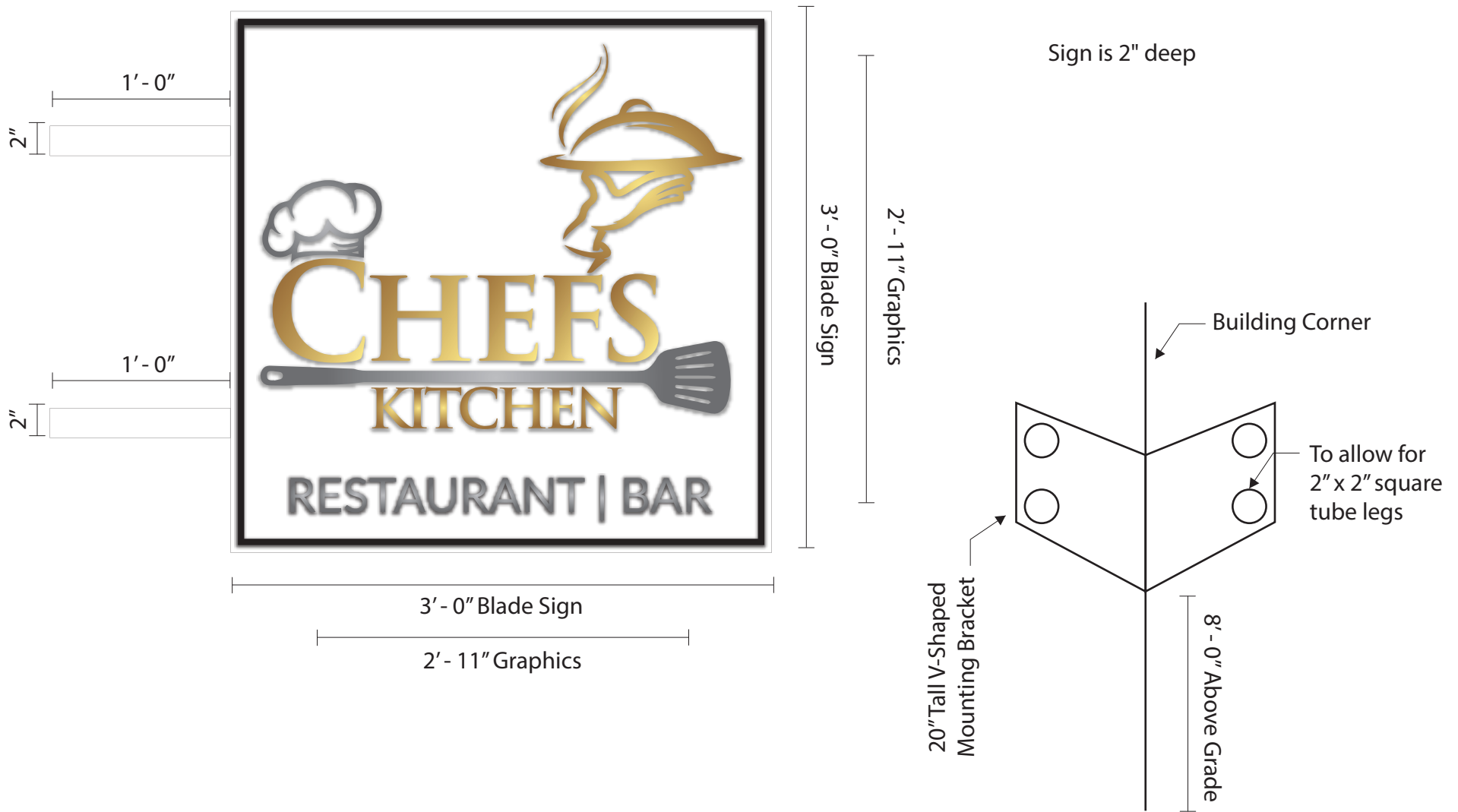

**TALLEY**  
SIGN COMPANY  
ARCHITECTURAL & COMMERCIAL  
1908 Chamberlayne Ave. P.O. Box 27386 Richmond, Va. 23261  
Phone 804-649-0325 Fax 804-643-1721

|         |  |            |
|---------|--|------------|
| CLIENT: | Chef's Kitchen                         |            |
| DATE:   | 11/9/23                                | JOB#:      |
| REP:    | Ian M.                                 | BY: Max F. |
| LOC:    | 1200 E Cary Street, Richmond, VA 23219 |            |

| REVISION: |          |
|-----------|----------|
| 1         | 11/10/23 |
| 2         | 12/12/23 |
| 3         | 12/14/23 |
| 4         | 12/18/23 |
| 5         | 1/10/23  |

**Attention:**  
This drawing is the sole property of Talley Sign Company. Upon receipt of this drawing, the client agrees it shall not be copied, plagiarized or reproduced in part or whole, that includes supplying this drawing to another vendor for any reason, nor used for any other purpose without written permission of Talley Sign Company. To do so is copyright infringement and theft of intellectual property.

**Blade Sign - Page 2 (Option 1)**

NON ILLUMINATED WHITE LEXAN FACES IN ALUMINUM CABINET WITH VINYL GRAPHICS, MOUNTED TO V-SHAPED BRACKET, 8' ABOVE GRADE

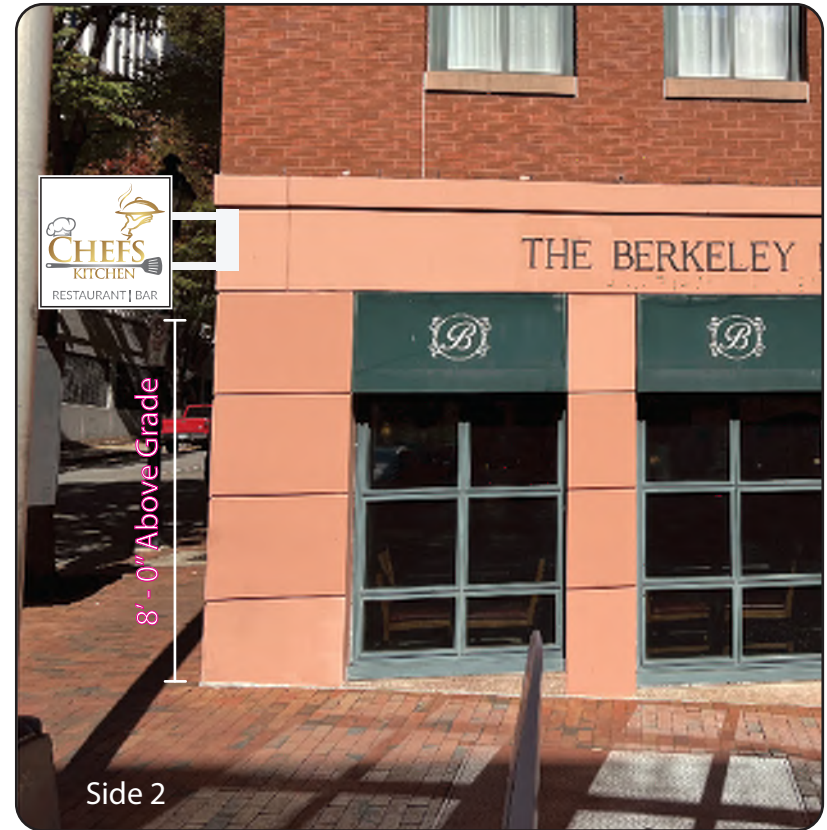
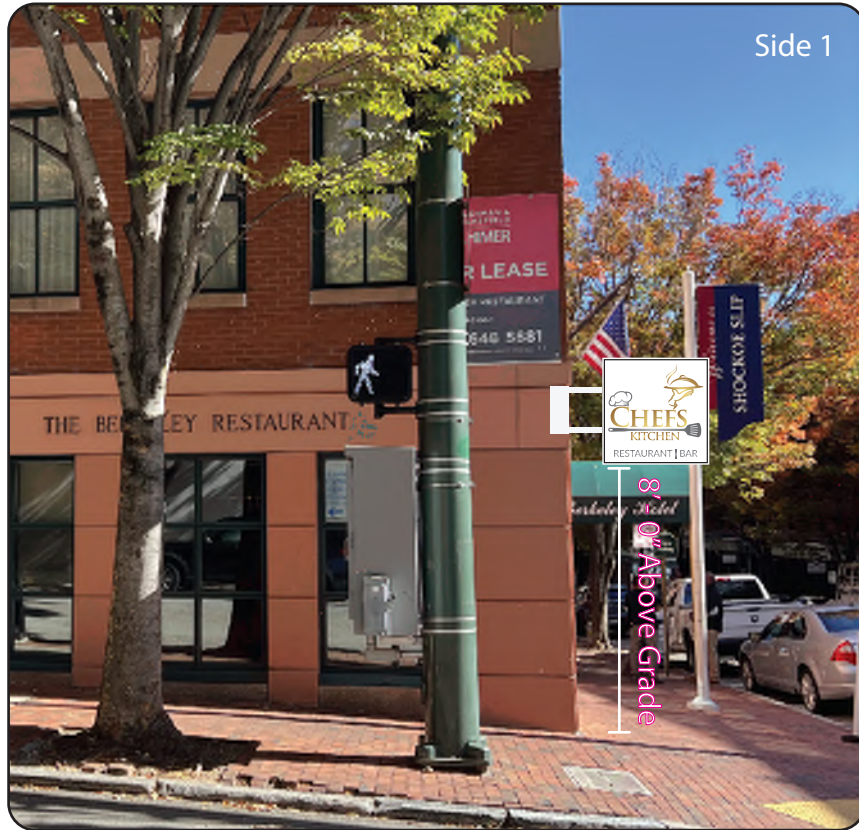

**TALLEY**  
SIGN COMPANY  
ARCHITECTURAL & COMMERCIAL  
1908 Chamberlayne Ave. P.O. Box 27386 Richmond, Va. 23261  
Phone 804-649-0325 Fax 804-643-1721

CLIENT: Chef's Kitchen  
DATE: 11/9/23 JOB#:   
REP: Ian M. BY: Max F.  
LOC: 1200 E Cary Street, Richmond, VA 23219

REVISION:  
1 11/10/23  
2 12/12/23  
3 12/14/23  
4 12/18/23  
5 1/10/23

**Attention:**  
This drawing is the sole property of Talley Sign Company. Upon receipt of this drawing, the client agrees it shall not be copied, plagiarized or reproduced in part or whole, that includes supplying this drawing to another vendor for any reason, nor used for any other purpose without written permission of Talley Sign Company. To do so is copyright infringement and theft of intellectual property.