

2012 Plan

Administrative Room
 25' x 27' N. BELMONT AVE
 RICHMOND, VIRGINIA 23221
 2012

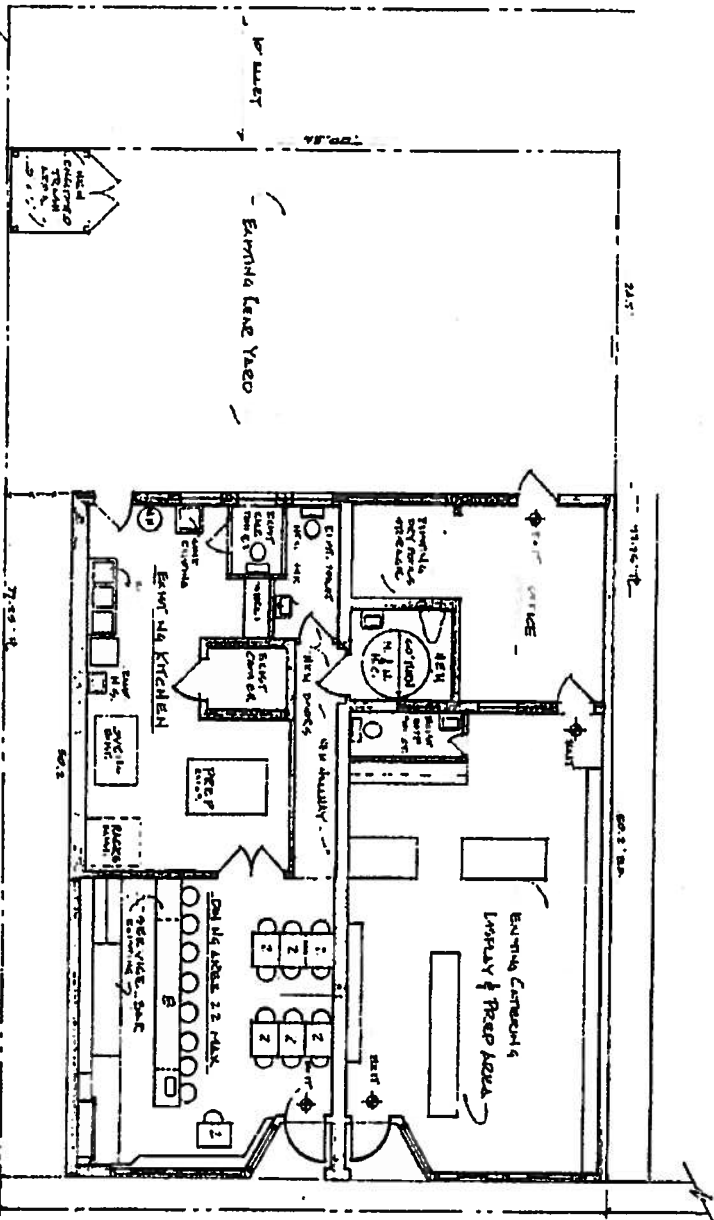

Special Use Permit Plans

Floor Plan

Scale: 1/8" = 1'-0"

North

NORTH BELMONT AVENUE

27

25

BELMONT FOOD SHOP
 25 & 27 NORTH BELMONT AVENUE
 RICHMOND, VIRGINIA 23221

JONAHUE DESIGNS 804.792.4974
 PO. BOX 1852 #10001 DONALD
 ASHLAND, VA 23005

DATE: 02-25-11
 REVISED:
 09-12



Sheet # 1 of 1