



COMMISSION OF ARCHITECTURAL REVIEW

APPLICATION FOR CERTIFICATE OF APPROPRIATENESS

PROPERTY (location of work)
Address Belgian Building, Virginia Union Univ.
1500 N. Lombardy St.
Richmond, VA 23220
Historic district _____

Date/time rec'd: _____
Rec'd by: _____
Application #: _____
Hearing date: _____

APPLICANT INFORMATION

Name David Gordon
Company Virginia Union University
Mailing Address 1500 N. Lombardy Street
Richmond, VA 23220

Phone 804-638-0185
Email degordon@vnu.edu
Applicant Type: Owner Agent
 Lessee Architect Contractor
 Other (please specify): _____

OWNER INFORMATION (if different from above)

Name _____
Mailing Address _____

Company _____
Phone _____
Email _____

PROJECT INFORMATION

Review Type: Conceptual Review Final Review
Project Type: Alteration Demolition New Construction
(Conceptual Review Required)

Project Description: (attach additional sheets if needed)

Installation of Virginia Union University school logo on the tower of the Belgian Building on the campus

ACKNOWLEDGEMENT OF RESPONSIBILITY

Compliance: If granted, you agree to comply with all conditions of the certificate of appropriateness (COA). Revisions to approved work require staff review and may require a new application and approval from the Commission of Architectural Review (CAR). Failure to comply with the COA may result in project delays or legal action. The COA is valid for one (1) year and may be extended for an additional year, upon written request.

Requirements: A complete application includes all applicable information requested on checklists to provide a complete and accurate description of existing and proposed conditions. Applicants proposing major new construction, including additions, should meet with Staff to review the application and requirements prior to submitting an application. Owner contact information and signature is required. Late or incomplete applications will not be considered.

Zoning Requirements: Prior to Commission review, it is the responsibility of the applicant to determine if zoning approval is required and application materials should be prepared in compliance with zoning.

Signature of Owner David Gordon

Date 1/15/2020

FACELIT FLUSH MOUNTED CHANNEL LETTERS & FACE & CHANNEL LETTERS

FACES:

.177" WHITE ACRYLIC (C/L)

BACKS:

3MILL WHITE ACM

RETAINERS:

1" PAINTED BLACK

RETURNS:

.040 ALUM 2" (C/L) ; 5" (FL-CL) PAINTED BLACK

ILLUMINATION:

WHITE L.E.D. 120 V 60 W POWER SUPPLY

COLOR KEY:

VINYL

■ Day/Night Color TBD ■ Day/Night Color TBD

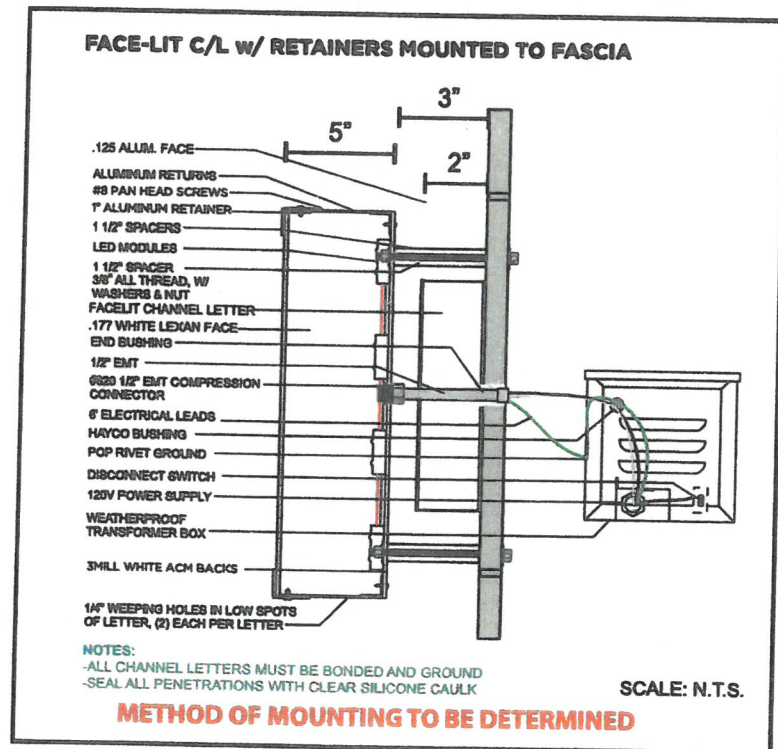
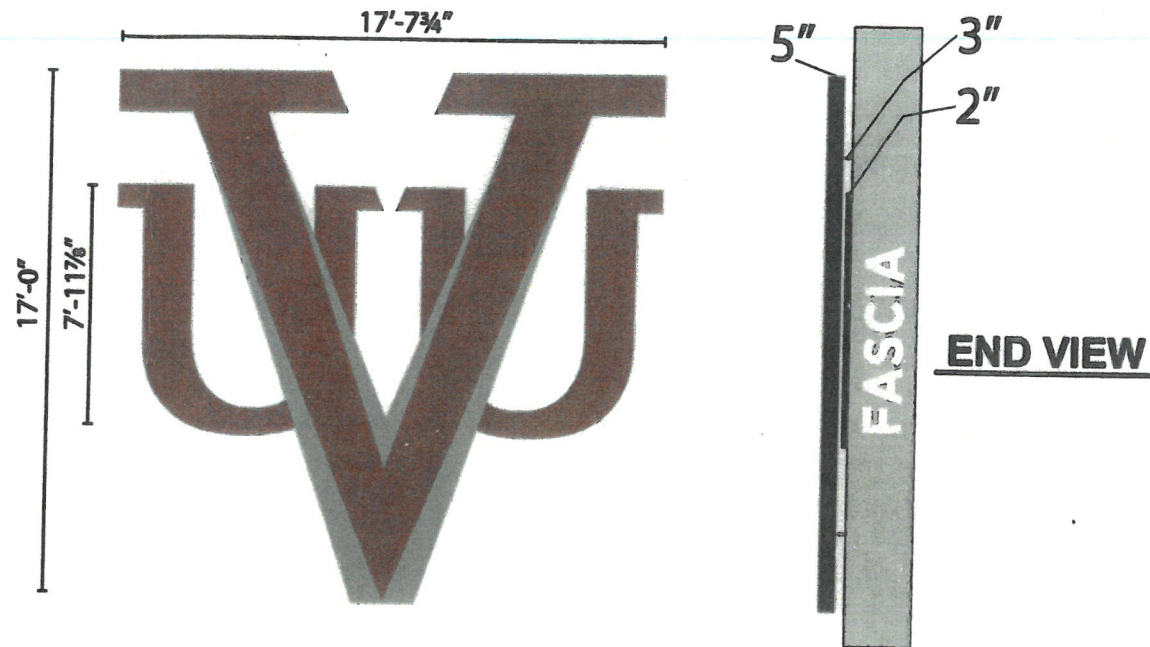

QTY. 4
300.16 SQ.FT. EACH

FASTENING SYSTEMS AND CORRESPONDING SUBSTRATES

	LAG BOLTS	LAG BOLTS AND SHIELDS	TRIPCON'S 1/4" DRIVE PINS	149 TEC SCREWS	THRU BOLTS
BRICK		✓	✓		✓
BLOCK			✓		✓
EPIS / PLYWOOD BACKING	✓				
METAL STUDS				✓	✓
EPIS W/ METAL STUDS				✓	✓
PLYWOOD	✓			✓	✓

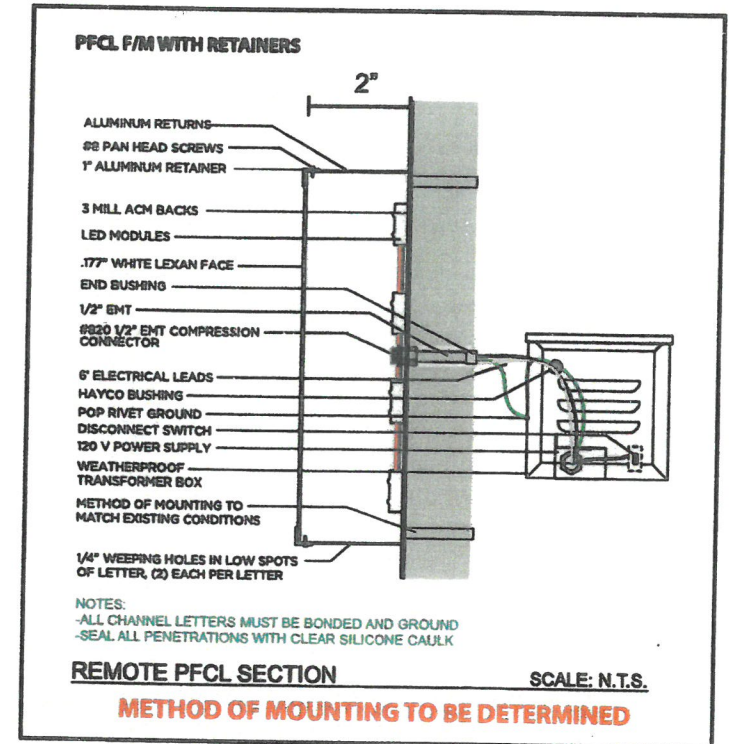

TALLEY
SIGN COMPANY
 ARCHITECTURAL & COMMERCIAL
 1908 Chamberlayne Ave. P.O. Box 27386 Richmond, Va. 23261
 Phone 804-649-0325 Fax 804-643-1721

CLIENT: **VUU**

DATE: 11/2/18

REP: ERIC SALMON

LOC: RICHMOND, VIRGINIA

JOB#:

BY: JG

REVISION:

1	8/21/19
2	8/26/19
3	8/27/19
4	9/16/19
5	10/8/19

Attention:

This drawing is the sole property of Talley Sign Company. Upon receipt of this drawing, the client agrees it shall not be copied, plagiarized or reproduced in part or whole, that includes supplying this drawing to another vendor for any reason, nor used for any other purpose without written permission of Talley Sign Company. To do so is copyright infringement and theft of intellectual property.

SIGNAGE LAYOUT FOR ELVATION 1 & 2
 MAIN SIGNAGE TO BE MOUNTED AT TOP OF TOWER AS SHOWN

300.16 SQ.FT. EACH

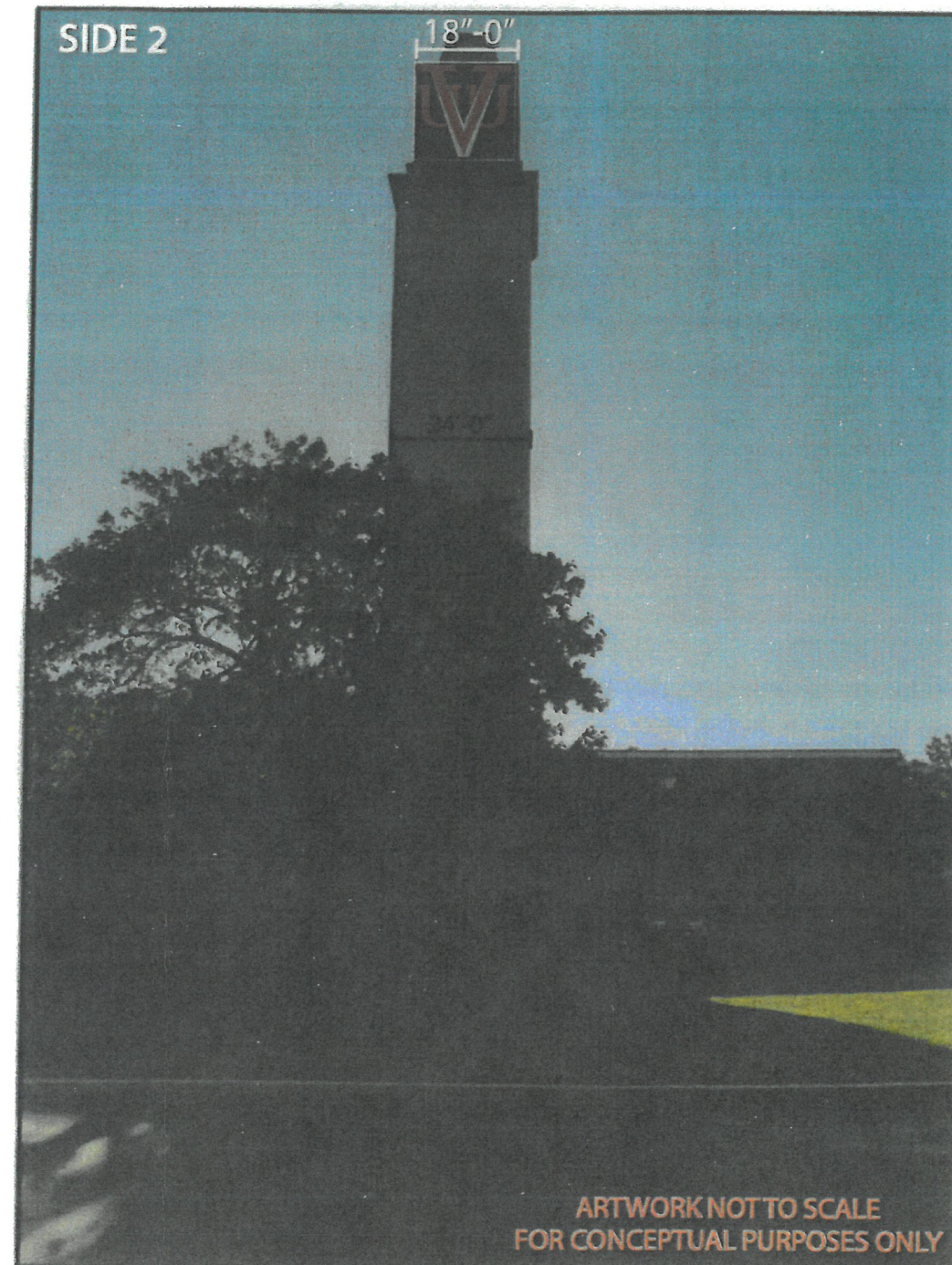
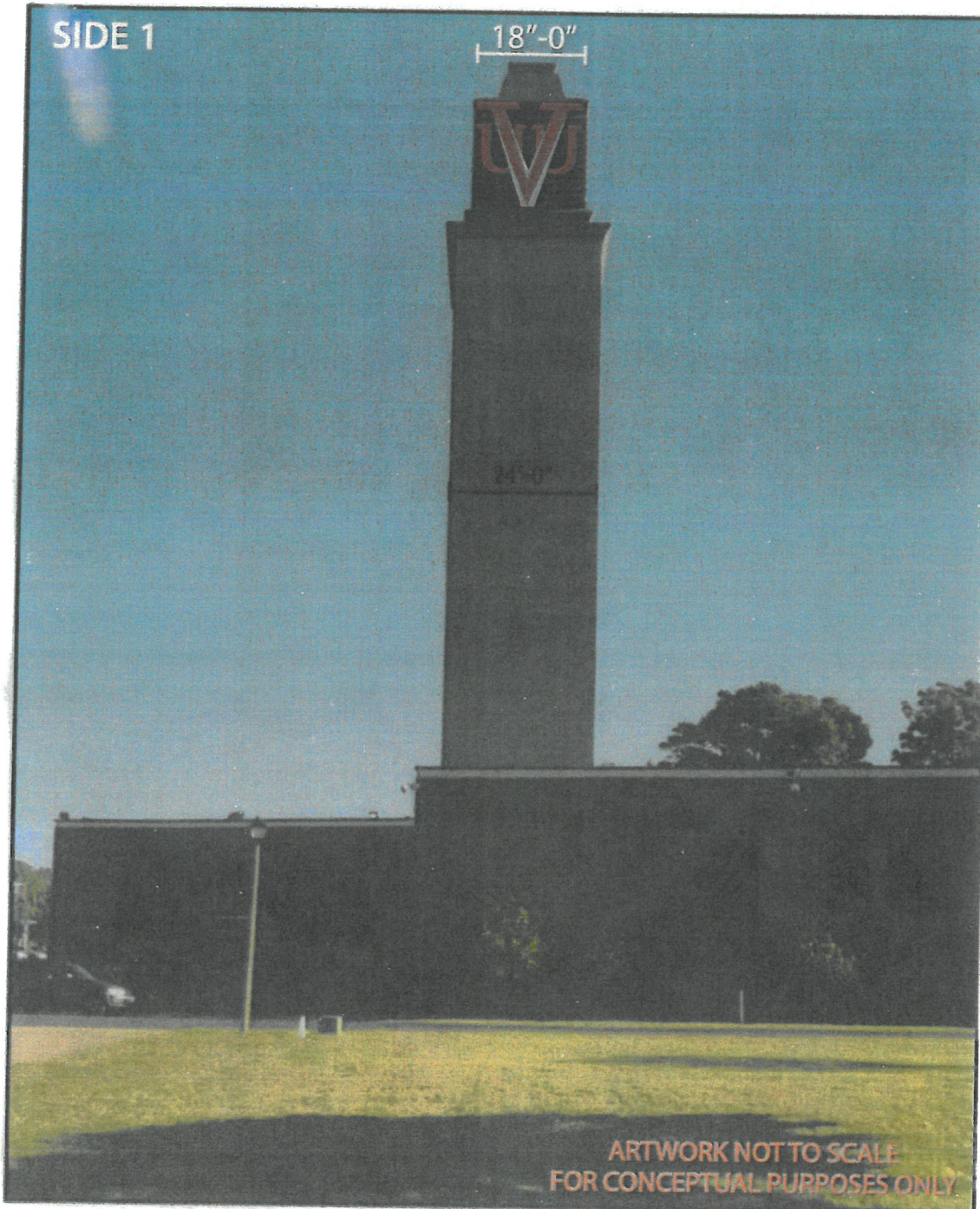

TALLEY
SIGN COMPANY
 ARCHITECTURAL & COMMERCIAL
 1908 Chamberlayne Ave. P.O. Box 27386 Richmond, Va. 23261
 Phone 804-649-0325 Fax 804-643-1721

CLIENT: **VUU**

DATE: 11/2/18

REP: ERIC SALMON

LOC: RICHMOND, VIRGINIA

JOB#:

BY: JG

REVISION:

1	8/21/19
2	8/26/19
3	8/27/19
4	9/16/19
5	10/8/19

Attention:

This drawing is the sole property of Talley Sign Company. Upon receipt of this drawing, the client agrees it shall not be copied, plagiarized or reproduced in part or whole, that includes supplying this drawing to another vendor for any reason, nor used for any other purpose without written permission of Talley Sign Company. To do so is copyright infringement and theft of intellectual property.

SIGNAGE LAYOUT FOR ELVATION 3 & 4
 MAIN SIGNAGE TO BE MOUNTED AT TOP OF TOWER AS SHOWN

300.16 SQ.FT. EACH

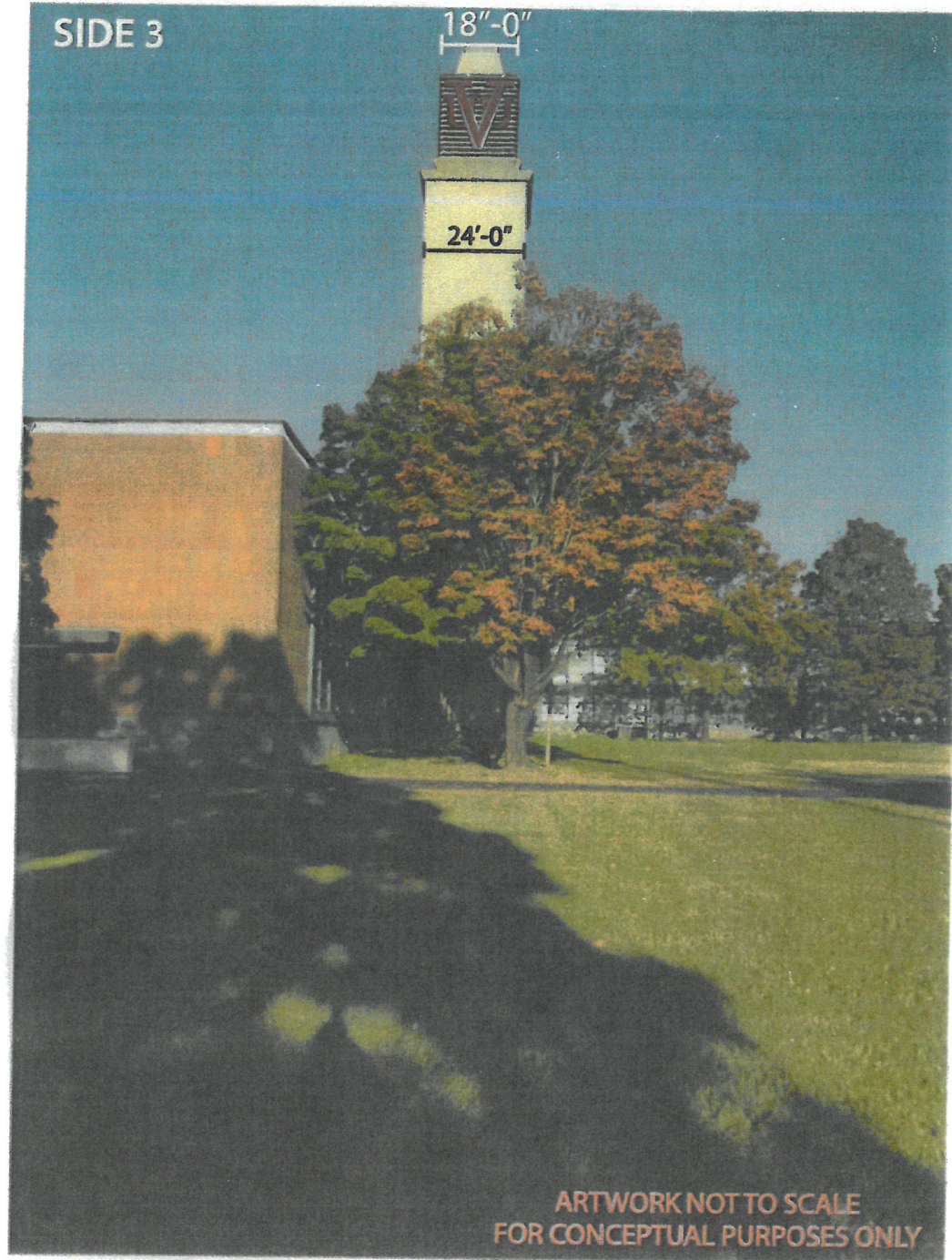

TALLEY
SIGN COMPANY
 ARCHITECTURAL & COMMERCIAL
 1908 Chamberlayne Ave. P.O. Box 27386 Richmond, Va. 23261
 Phone 804-649-0325 Fax 804-643-1721

CLIENT: **VUU**

DATE: 11/2/18

REP: ERIC SALMON

LOC: RICHMOND, VIRGINIA

JOB#:

BY: JG

REVISION:

1	8/21/19
2	8/26/19
3	8/27/19
4	9/16/19
5	10/8/19

Attention:

This drawing is the sole property of Talley Sign Company. Upon receipt of this drawing, the client agrees it shall not be copied, plagiarized or reproduced in part or whole, that includes supplying this drawing to another vendor for any reason, nor used for any other purpose without written permission of Talley Sign Company. To do so is copyright infringement and theft of intellectual property.

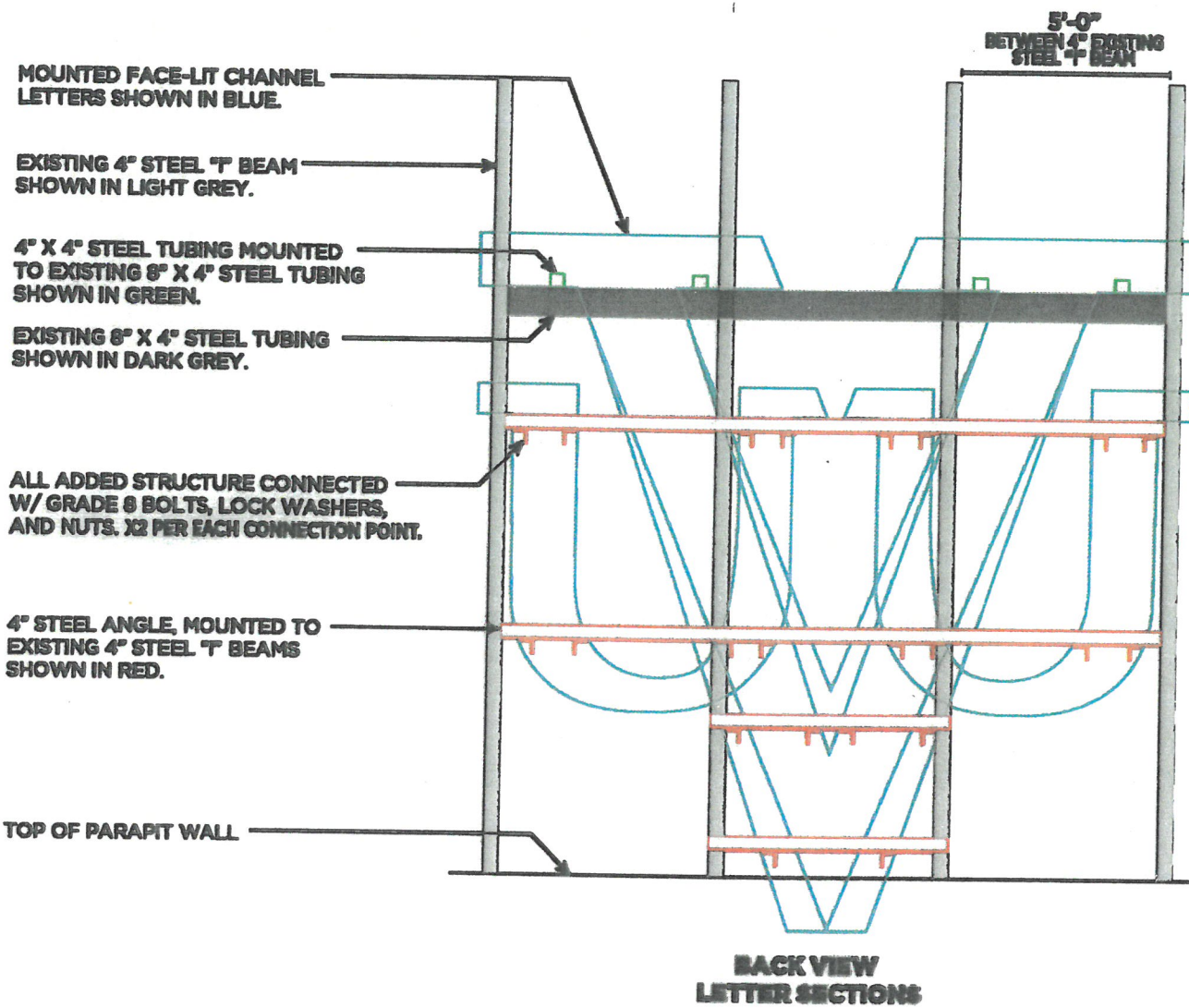

5" FROM BACK OF LETTER TO FRONT OF LOUVER

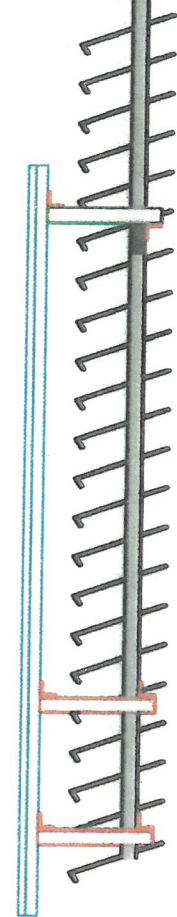

END VIEW "V" LETTER SECTION ONLY

2" FROM BACK OF LETTER TO FRONT OF LOUVER

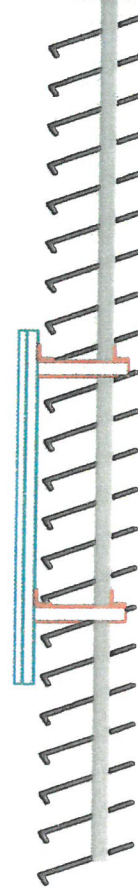

END VIEW "U" LETTER SECTION ONLY

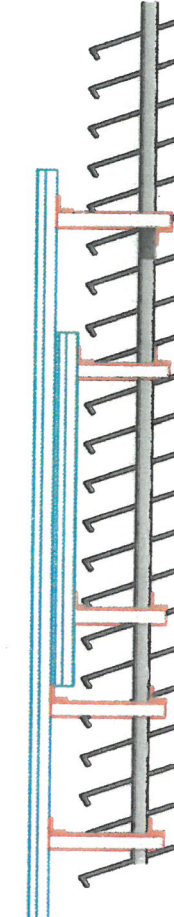

END VIEW COMBINED LETTER SECTION

MOUNTING DETAIL

TALLEY
SIGN COMPANY
 ARCHITECTURAL & COMMERCIAL
 1906 Chamberlayne Ave. P.O. Box 27386 Richmond, Va. 23261
 Phone 804-649-0325 Fax 804-643-1721

CLIENT: **VIRGINIA UNION UNIVERSITY**

DATE: 12/21/19

JOB#: mounting detail

REP: Eric Salmon

BY: DAP

LOC: Richmond, VA

REVISION:

1	
2	
3	
4	
5	

Attention:

This drawing is the sole property of Talley Sign Company. Upon receipt of this drawing, the client agrees it shall not be copied, plagiarized or reproduced in part or whole, that includes supplying this drawing to another vendor for any reason, nor used for any other purpose without written permission of Talley Sign Company. To do so is copyright infringement and theft of intellectual property.