



COMMISSION OF ARCHITECTURAL REVIEW

APPLICATION FOR CERTIFICATE OF APPROPRIATENESS

PROPERTY (location of work)

Address 1500 N. Lombardy St.
Historic district ✓

Date/time rec'd:	_____
Rec'd by:	_____
Application #:	_____
Hearing date:	_____

APPLICANT INFORMATION

Name Jessica Sutherland
Company Talley Sign Company
Mailing Address 1908 Chamberlayne Ave.
Richmond, VA 23222

Phone 804 649 0325
Email PERMITS@talley-sign.com
Applicant Type: Owner Agent
 Lessee Architect Contractor
 Other (please specify): _____

OWNER INFORMATION (if different from above)

Name virginia union university
Mailing Address 1500 N. Lombardy St.
Richmond, VA 23220

Company _____
Phone _____
Email _____

PROJECT INFORMATION

Review Type: Conceptual Review Final Review
Project Type: Alteration Demolition New Construction
addition: new signage (Conceptual Review Required)

Project Description: (attach additional sheets if needed)

install 4 wall signs "VUU" onto
Belgian bell tower.

ACKNOWLEDGEMENT OF RESPONSIBILITY

Compliance: If granted, you agree to comply with all conditions of the COA. Revisions to approved work require staff review and may require a new application and CAR approval. Failure to comply with the COA may result in project delays or legal action. The COA is valid for one (1) year and may be extended for an additional year, upon written request.

Requirements: A complete application includes all applicable information requested on checklists to provide a complete and accurate description of existing and proposed conditions. Applicants proposing major new construction, including additions, should meet with Staff to review the application and requirements prior to submitting an application. Owner contact information and signature is required. Late or incomplete applications will not be considered.

Zoning Requirements: Prior to Commission review, it is the responsibility of the applicant to determine if zoning approval is required and application materials should be prepared in compliance with zoning.

Signature of Owner Maurice Campbell Date 10/21/19

FACELIT FLUSH MOUNTED CHANNEL LETTERS & FACE & CHANNEL LETTERS

FACES:

.177" WHITE ACRYLIC (C/L)

BACKS:

3MILL WHITE ACM

RETAINERS:

1" PAINTED BLACK

RETURNS:

.040 ALUM 2" (C/L); 5" (FL-CL) PAINTED BLACK

ILLUMINATION:

WHITE L.E.D. 120 V 60 W POWER SUPPLY

COLOR KEY:

VINYL

Day/Night Color TBD Day/Night Color TBD

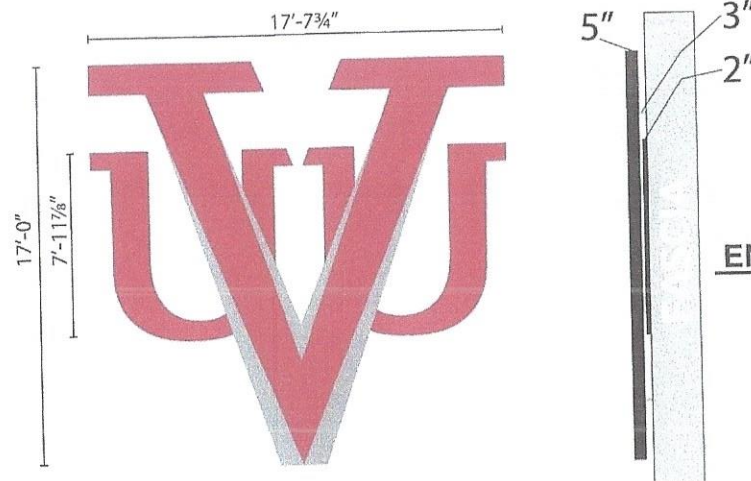

END VIEW

QTY. 4
300.16 SQ.FT. EACH

FACE-LIT C/L w/ RETAINERS MOUNTED TO FASCIA

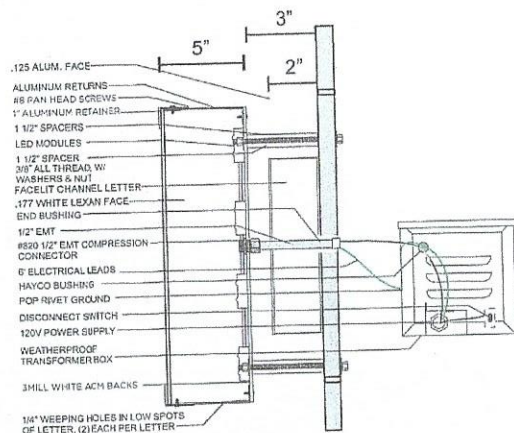

NOTES:
-ALL CHANNEL LETTERS MUST BE BONDED AND GROUND
-SEAL ALL PENETRATIONS WITH CLEAR SILICONE CAULK

SCALE: N.T.S.

METHOD OF MOUNTING TO BE DETERMINED

FASTENING SYSTEMS AND CORRESPONDING SUBSTRATES

	LAG BOLTS	LAG BOLTS AND SHIELDS	TRIPCONY'S 1/2" DRIVE PINS	1/4" TEC SCREWS	THRU BOLTS
BRICK		✓	✓		✓
BLOCK			✓		✓
EFIS / PLYWOOD BACKING	✓			✓	✓
METAL STUDS				✓	✓
EFIS w/ METAL STUDS				✓	✓
PLYWOOD	✓			✓	✓

PFCL F/M WITH RETAINERS

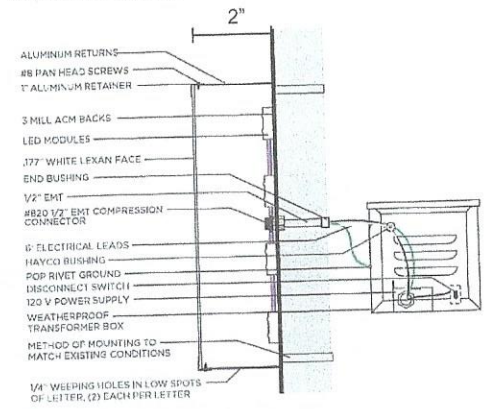

NOTES:
-ALL CHANNEL LETTERS MUST BE BONDED AND GROUND
-SEAL ALL PENETRATIONS WITH CLEAR SILICONE CAULK

SCALE: N.T.S.

METHOD OF MOUNTING TO BE DETERMINED

TALLEY
SIGN COMPANY
ARCHITECTURAL & COMMERCIAL

1908 Chamberlayne Ave. P.O. Box 27386 Richmond, Va. 23261
Phone 804-649-0325 Fax 804-643-1721

CLIENT: **VUU**

DATE: 11/2/18 JOB#: _____

REP: ERIC SALMON BY: JG

LOC: RICHMOND, VIRGINIA

REVISION:

1	8/21/19
2	8/26/19
3	8/27/19
4	9/16/19
5	10/8/19

Attention:

This drawing is the sole property of Talley Sign Company. Upon receipt of this drawing, the client agrees it shall not be copied, plagiarized or reproduced in part or whole, that includes supplying this drawing to another vendor for any reason, nor used for any other purpose without written permission of Talley Sign Company. To do so is copyright infringement and theft of intellectual property.

300.16 SQ.FT. EACH

SIGNAGE LAYOUT FOR ELVATION 1 & 2

MAIN SIGNAGE TO BE MOUNTED AT TOP OF TOWER AS SHOWN

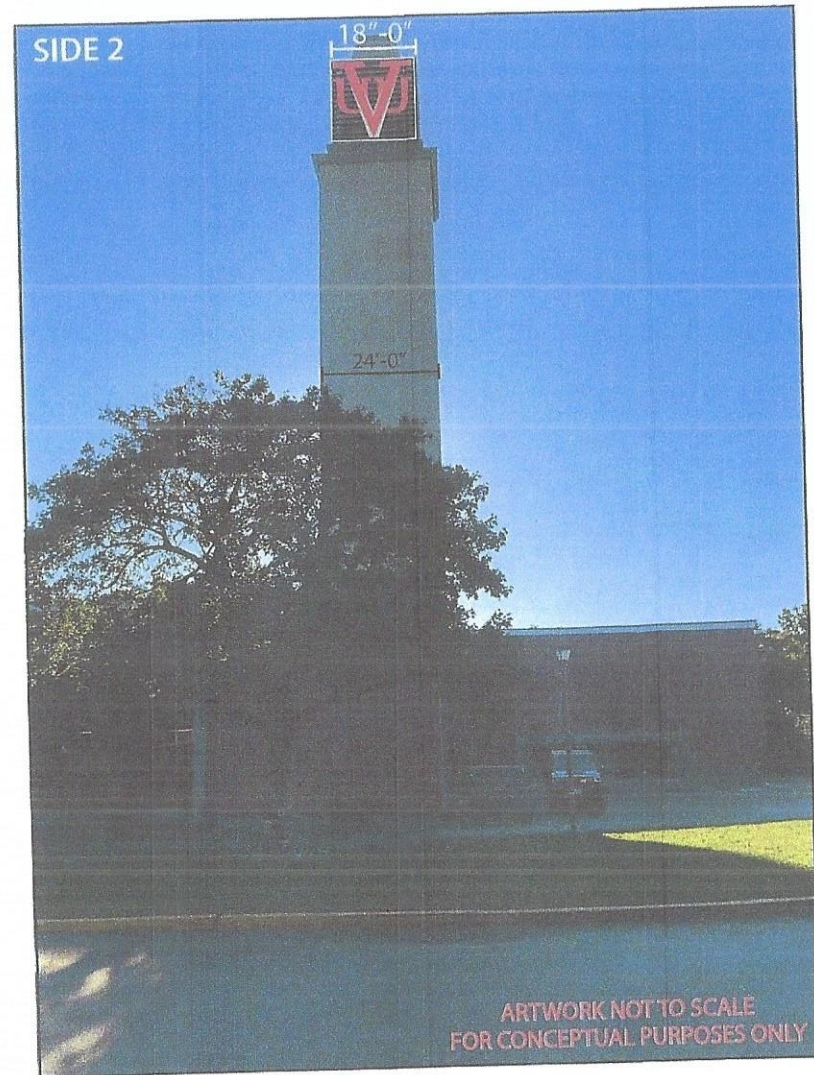
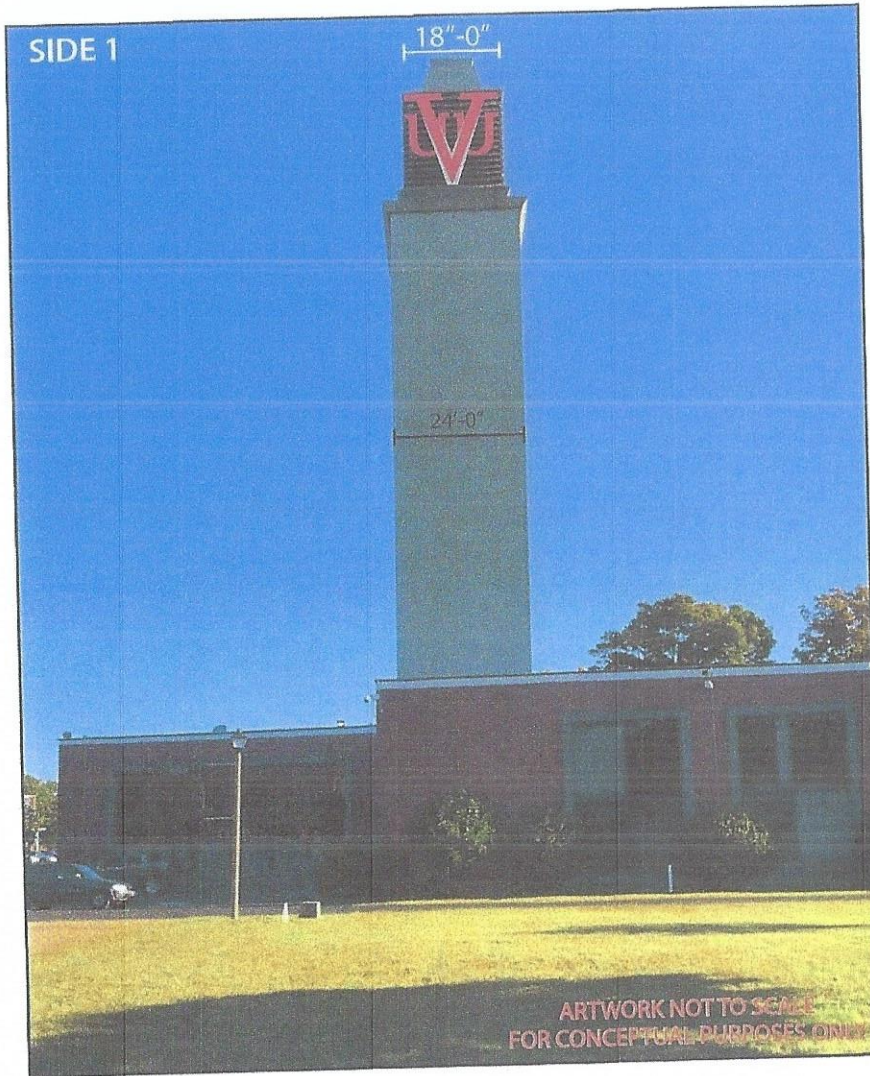

TALLEY
SIGN COMPANY
ARCHITECTURAL & COMMERCIAL

1908 Chamberlayne Ave. P.O. Box 27386 Richmond, Va. 23261
Phone 804-649-0325 Fax 804-643-1721

CLIENT: **VUU**

DATE: 11/2/18

REP: ERIC SALMON

LOC: RICHMOND, VIRGINIA

JOB#:

BY: JG

REVISION:

1	8/21/19
2	8/26/19
3	8/27/19
4	9/16/19
5	10/8/19

Attention:

This drawing is the sole property of Talley Sign Company. Upon receipt of this drawing, the client agrees it shall not be copied, plagiarized or reproduced in part or whole, that includes supplying this drawing to another vendor for any reason, nor used for any other purpose without written permission of Talley Sign Company. To do so is copyright infringement and theft of intellectual property.

300.16 SQ.FT. EACH

SIGNAGE LAYOUT FOR ELVATION 3 & 4
MAIN SIGNAGE TO BE MOUNTED AT TOP OF TOWER AS SHOWN

SIDE 3

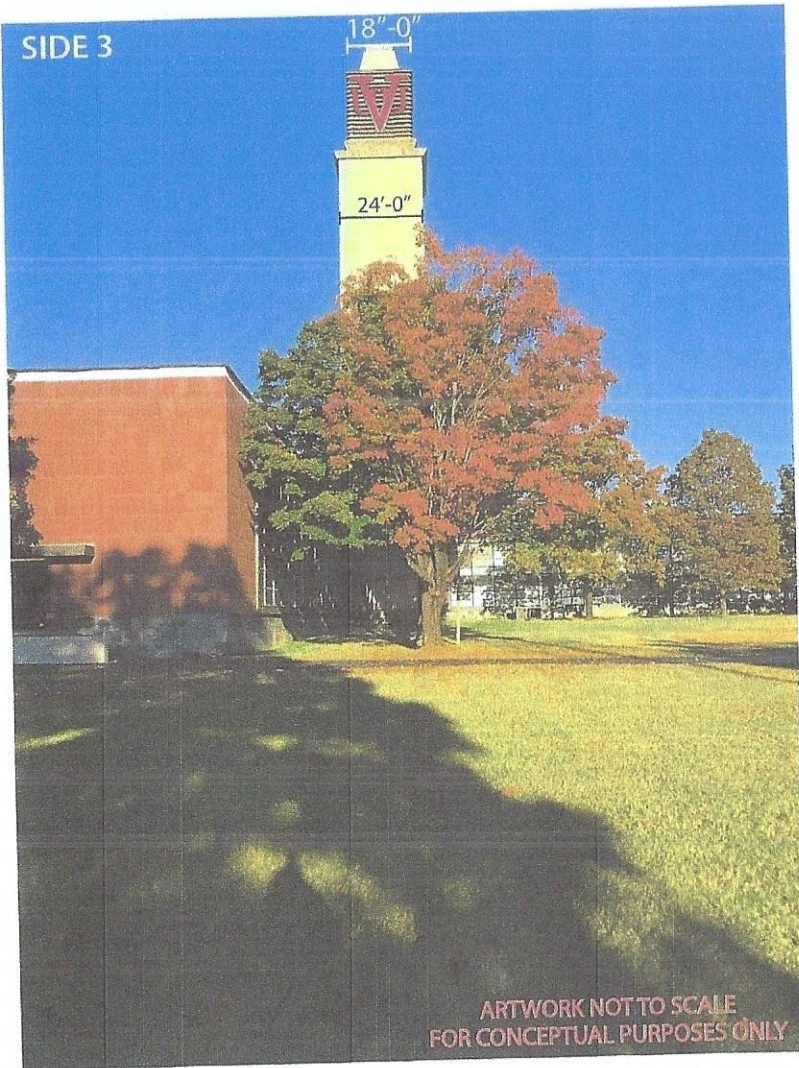

SIDE 4

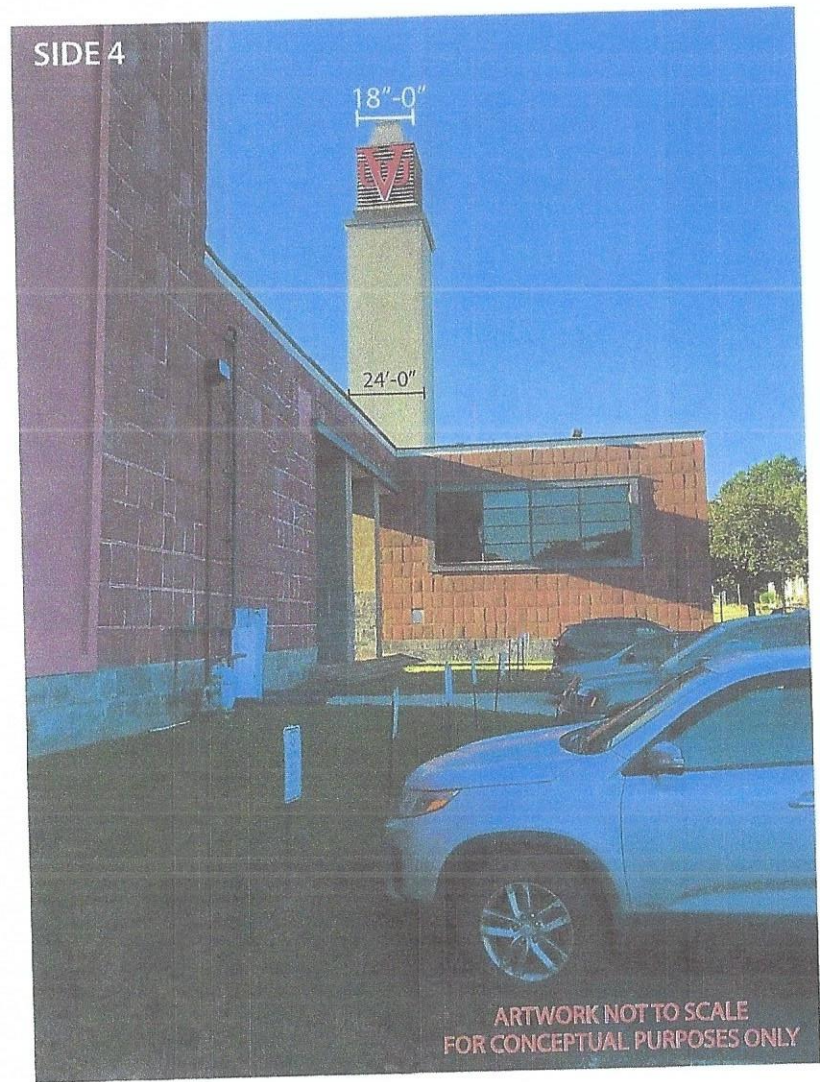

TALLEY
SIGN COMPANY
ARCHITECTURAL & COMMERCIAL
1908 Chamberlayne Ave. P.O. Box 27386 Richmond, Va. 23261
Phone 804-649-0325 Fax 804-643-1721

CLIENT: **VUU**

DATE: 11/2/18

REP: ERIC SALMON

LOC: RICHMOND, VIRGINIA

JOB#:

BY: JG

REVISION:

1	8/21/19
2	8/26/19
3	8/27/19
4	9/16/19
5	10/8/19

Attention:

This drawing is the sole property of Talley Sign Company. Upon receipt of this drawing, the client agrees it shall not be copied, plagiarized or reproduced in part or whole, that includes supplying this drawing to another vendor for any reason, nor used for any other purpose without written permission of Talley Sign Company. To do so is copyright infringement and theft of intellectual property.