

Thompson, Daniel W. - PDR

From: Harold Ginn [haroldginn@gmail.com]
Sent: Tuesday, June 03, 2014 9:34 AM
To: Markham, Lory P. - PDR; Thompson, Daniel W. - PDR
Subject: Camel

To whom it concerns,

I am a long-time resident of the 1600 block of W. Grace St. and, as such, I can verify all assertions made by property owner and resident Rex Scudder in his email of 5/27/14. The noise situation has improved in recent months but the reasons for that are unknown to me and given Mr. Burgess's history with the business, I am reluctant to assume that conditions would remain unchanged should his extension request be granted.

Also there is the issue of a change of ownership. Even if Mr. Burgess complies with city ordinances and makes an effort to accomodate the needs and interests of his neighbors, sooner or later he is going to sell or relocate the business and then the neighborhood will be dealing with parties unknown, of disposition unknown, having the option of opening a nightclub across the alley from our bedroom windows.

I've heard from people who think that our concerns are wrongheaded and trivial. Their attitude is "... hey - it's the city, loosen up." That attitude is great until you are the one lying in bed at 1:30am listening to someone else's party. People living in the city should have sense enough to know that you don't let the weeds grow up around you if you expect to have any reasonable quality of life.

I've lived on this block for over twenty years and I can tell you that there is always something to deal with if you hope to get a decent night's sleep. One year it's the frat house, then it's the late night dj at WRIR who likes to bring his friends out on the back stoop at 3:00am (WRIR management was courteous and responsive). Then there is the folks at Firehouse Theatre who like to hang out in the alley after a show (they were also responsive). One year the occupant of the building across the alley from my apartment decided to open the world's one and only all-night auto body shop. I think you get my drift.

Thank you for your attention.

Harold Ginn

CATHERINE FARMER DESIGN



8 0 4	A R C H I T E C T U R E
3 6 3	I N T E R I O R S
7 6 5 9	L A N D S C A P E

CATHERINE@CATHERINEFARMERDESIGN.COM

May 28, 2014

To: Members of Planning Commission

RE: Modification of Existing Special Use Permit of Camel Restaurant

The Fan is a dynamic and interesting place to make a home; I've lived on Floyd Avenue for almost forty years. Rex Scudder has been a friend for almost thirty. Rex is a widely-experienced contractor, who has used his skills to help transform the 1600 block of W. Grace Street. He's passionate in his love of Grace and has done much to make it the charming residential neighborhood it is. A problem can arise in the overlapping uses on the mixed-use streets and on the perimeter of the District.

Rex strongly supported the original Camel SUP; he's an advocate for innovative smart growth and mixed use. We have, together and separately, attended many band performances and other functions, at the Camel. In the last few years, however, Rex has expressed dismay at the disregard of the restrictions imposed by the existing SUP, on the Camel. We have spoken a number of times, about him or his tenants being woken, late at night and how disturbing the trash situation has gotten behind his home. Rex has lovingly renovated the buildings he owns, screens the tenants to ensure respect for his and others' property, and maintains the properties beautifully. Even the trash collection for his buildings is attractive.

It is unfortunate that the Planning Commission is considering, what appear to be bait and switch tactics, being proposed here. The current owner knew the restrictions of the SUP, when he purchased the Camel. It is all well and good, for those people who live in quiet neighborhoods or buffered enclaves, to call for support of business interests over homeowner ones. I, too, live on the edge of, what has become, a boisterous street and lose sleep because of bellowing partiers and pounding bass music, from the 1500 block of W. Main Street,. Please don't sacrifice our enjoyment of our homes; please protect the rights of those of us who have invested decades in improving the city and our neighborhoods.

Thank you for your consideration.

Catherine Farmer
1519 Floyd Avenue
Richmond, Virginia 23220
(804)363-7659

City of Richmond Planning Commission

I oppose the amendment to the Camel SUP that would extend the Camel hours of operation. The nearby residences must be respected. I do not believe that justice is served by rewarding the Camel with a modified SUP, given the Camel's lack of respect for the law and the lack of concern for nearby residential property.

28 May 2014



THOMAS W. PEIRCE

3029 Hanover Ave
Richmond, Va. 23221
Ph. 355-4182

Managing Partner of Douglaz LLC,
OWNERS OF 1611 W. BROAD ST.

I grant permission to Mr Scudder to represent my opinion regarding the referred property (1619 to 1621 W. Broad St.), as I will be out of town during hearings.

Thompson, Daniel W. - PDR

From: Markham, Lory P. - PDR
Sent: Wednesday, May 28, 2014 10:38 AM
To: Thompson, Daniel W. - PDR
Subject: FW: Camel Restaurant Application
Attachments: image0021.jpg

From: Reid Pierce [mailto:reidpierce@comcast.net]
Sent: Wednesday, May 28, 2014 10:21 AM
To: Markham, Lory P. - PDR
Cc: rscudder@cavtel.net
Subject: Camel Restaurant Application

Dear Lory:

*I am the owner of 1607 West Broad Street located between the Firehouse Theatre and VCU.
I am a great supporter of retail and business on Broad Street in general and my block in particular.
A healthy mix of shops, dining, theatre and residential is to be encouraged.
I believe that accommodations should be made to support restaurants, clubs and the like in order to aid in their success.*

This said, agreed conditions of any SUP need to be adhered to strictly and without requiring enforcement by the city or police.

Any changes to an existing SUP should be viewed in the context of whether they have demonstrated compliance with their current SUP and cooperation with surrounding owners / occupants. If noise or trash is an issue, then The Camel should be held responsible and to a high standard of compliance. Best practices in operation and management are of paramount importance.

Please pass this on to the appropriate deliberating body.

Thank You

Reid N. Pierce
804-363-2720
reidpierce@comcast.net



Rexford G Scudder General Contractor

Class "A" Building Restoration

May 27th, 2014

RE: Opposition to Camel Amendment impacting W. Grace St. Residential

I reside at 1610 West Grace and own six contiguous properties 1610, 1612, 1614, 1614 ½, 1616, and 1618 West Grace Street behind the Camel restaurant. I purchased my first property in 1974 while studying at VCU. I have forty years of community involvement and a founding member of the West Grace Street Association (WGSA). I was instrumental bringing the "Two way" traffic to West Grace, mixed use UB zoning to West Broad, and the 2006 SUP to the Camel. In 2006 the neighborhood and WGSA decided to limit hours of operation to 11pm Sunday thru Thursday and 1pm Saturday and Sunday as a means to prevent the rather large Camel restaurant from operating as a nightclub 7 days having amplified live music performances conducted on a stage. Hours of operation should have been enforced (one would think). The Camel wittingly has not been in compliance with their SUP since 2008. I am disturbed by the live amplified music performances until 2 AM all days of the week as well as my tenants and neighbors.

Initially in 2006, the Camel graciously complied with the terms of their SUP and contributed to the ambiance of the neighborhood that we all enjoyed. The noise disturbance to the neighborhood began in 2008 after Mr. Burgess was transferred ownership and began operating as a nightclub. I have walked across the alley scores of times closing the rear doors of the Camel to contain the live amplified music. Even with the doors closed the live amplified music is audible from all of my properties. The owners of neighboring properties on W Grace expressing support are farther away and not in direct line of sound transmission as my properties are.

Complaints to the Third Precinct, CAPS, and Zoning Administration Department have not resulted in SUP compliance. The Camel received a

follow-up letter on November 7, 2013 alleging violation of building and health codes and continuing violation with the hours of operation furthering an investigation. The letter concludes that these issues must be addressed immediately, and that a formal Notice of Violation will be forthcoming. I do not know of any formal NOV having been issued.

In 2006 I worked countless hours with the WGSA, Planning Staff/Commission to avoid what the Camel is currently requesting and has been doing illegally since 2008. The request to amend the Camel SUP was made in January 2014. The WGSA discussed the proposal and my input was requested. At the time I was preparing for/undergoing a double knee replacement and was unable to articulate my opposition. Now, I have a resurgence of energy to enable my voice of opposition.

Implementing an SUP limiting hours of operation of a restaurant near a residence is not new in the Fan District. The Fan House Restaurant at 2526 Floyd adjoins a Floyd Avenue home and had similar restrictions successfully imposed on that restaurant attempting nightclub operations. The Commercial Tap House restaurant on Robinson St. is across an alley from a residence and also shares similar restrictions.

The Camel restaurant is located in the combination of two buildings located in a row of four "attached" historic mixed use (business/residence) buildings that were built all at one time. "Attached" in this instance means that the buildings share a structural interlocking brick dividing wall into which the ends of the floor joists of each building rest. This method of construction is no longer implemented for adequate sound separation. Amplified music and deep base sound from the Camel transfers readily to the business/residence next door. The current Noise Ordinance fails in design to measuring bass resonance. Extending the hours of operation for the Camel would only exacerbate this problem for the owner/resident to the east. The conversion of two residences upstairs from the Camel into radio station was approved by a 2005 SUP. Due to noise from the Camel when it opened in 2006 the radio station was forced to build an elevated sound proof floor in order to

conduct operations. I am a state licensed Class A contractor. The majority of restoration projects I have completed in the city have involved attached buildings.

Six of the cross-alley buildings behind the Camel on W. Grace oppose the Camel's extension of hours. Seven of the eleven mixed use buildings on the 1600 block of West Broad Street oppose extending the Camel's hours of operation. Paramount in appraisal regarding the SUP amendment is the adjoining residential property to the east of the Camel, second in assessment are the residential properties across the alley – rear of the Camel. All entities oppose.

On January 3, 2012, Mr. Burgess (owner of the business know as the Camel) filed to amend his 2006 Special Use Permit in which he admits that he has been knowingly and willfully violating the 2006 SUP for years:

"The conditions of the original special use permit have been insufficient for at least the past four years, meaning that in order to function profitably we have been forced to do business outside of those original stipulations."

There were 54 noise complaints filed since 1/1/12 (Third Precinct FOIA), Mr. Burgess wittingly filed a supplement to his the amended application in which he asserts:

"There are no adverse impacts on neighboring businesses or dwellings."

From 2008 Mr. Burgess admittedly operated his restaurant as a nightclub having live amplified music all days of the week through to 2 AM. The city response to noise complaints finally had some results when in late winter 2013 Mr. Burgess began to cutoff live amplified music at 11 PM and 1 AM Friday and Saturday, but continuing with recorded amplified music through to 2 AM 7 days per week. This is still in violation of the SUP, though less disturbing than the live amplified music.

The immediate neighbors of the Camel understand the impact on their peaceful enjoyment of residence due to the five years of violation and no enforcement. Given the over five year history of Mr. Burgess ignoring the 2006 SUP, unresolved maintenance and building code issues, and his ongoing failure to adequately address issues involving patio use, trash disposal, bamboo and rats, it would be wrong to reward him with an extension of his hours of operation. I request that the Planning Commission and Staff deny the request to amend his 2006 SUP.

Rex Scudder 1610 West Grace St (804-218-1194) rscudder@cavtel.net



WILLIAM J DAVIS :: CONSULTING ENGINEERS

William J. Davis, P. E.

1641 West Broad Street
Richmond, Virginia 23220
Phone (804) 355-7919
Fax (804) 355-1042
email: wjdce1@verizon.net

May 15, 2014

TO: Senior Planner, Lory Markham
Senior Planner, Willy Thompson
Councilman, Charles Samuels
1617 West Broad Street owner, Dan Shorkey
Richmond, Virginia

RE: Request for Amendment to Special Use Permit
The Camel Restaurant
1619 and 1621 West Broad Street
To be heard: JUNE 2, 2014, Richmond Planning Commission

TO WHOM IT MAY CONCERN:

I am property owner 1641, 1643, 1645, and 1647 West Broad Street - same block, same south side of Broad Street - as property owners Mr. Dan Shorkey and Mr. Rand Burgess, The Camel Restaurant. Our buildings, soon to be finished, will have residential above commercial use. The terms of the use permit must be enforced. The abuse of the permit requirements will make it difficult for us to attract tenants for the second floor of our three buildings.

I support the practice of mixed use - business and residential- in our block. Legal law and good neighbor courtesy govern the success of this concept. Loud music noise, loud noise, and the unkept trash violate the law and this harmony.

I request this request be denied.

I request The Camel Restaurant and Mr. Rand Burgess immediately comply with the legal restrictions and courteous consideration of others.

I will be out of the country on June 2 unable to attend the hearing. Therefore, I submit this letter.

Respectfully submitted,

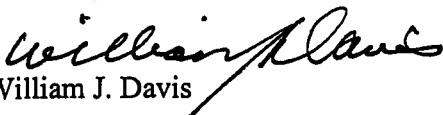
William J. Davis

L1619.Y15

Thompson, Daniel W. - PDR

From: thomas davis [tdavisvrcinc@yahoo.com]
Sent: Wednesday, May 21, 2014 9:17 AM
To: rodney@thewiltonco.com; lawmanchem@yahoo.com; Ferrara, Jane C. - ECD;
lynn.mcateer@betterhousingcoalition.org; dcole@cite-design.com;
dave@johannasdesign.com; amy.howard@richmond.edu; kathy.grazino@richmondgov.com;
Samuels, Charles R. - Council Member; Thompson, Daniel W. - PDR
Cc: Camel Opposition; William Davis
Subject: Opposition to the Camel SUP

Dear Friends -

I write to oppose the Camel's request to operate as a nightclub. The Camel is a business at 1619 and 1621 West Broad Street.

More specifically I am urging a "no" vote on the Camel's owner's request to amend his SUP to have live music until 2:00am. I support the Camel as a restaurant with reasonable hours but the late-night nightclub is a bad idea and is bad for our neighborhood and I am against it.

I am a part owner of 1643, 1645 and 1647 West Broad Street. The loud noise and late night nightclub activities will make it hard to rent our three apartments.

Also if this is approved it may encourage other businesses to move in that will use this as a precedent to create more late night nightclubs and we don't need that in this mixed use business and residential neighborhood.

I would like to see the current SUP for the Camel enforced.

I would like for the Camel to be successful and still be a good neighbor.

If the Camel would like to become a nightclub perhaps the City could assist in re-locating the Camel to a location better suited for late night noise and crowds.

Sincerely,

Thomas M. Davis
Virginia Restoration and Construction, Inc.
1641 West Broad Street
Richmond, Virginia 23220

May 23, 2014

Dan Shorkey
1617 W. Broad Street
Richmond, Virginia 23219
dshorkey@hotmail.com

Planning Commission
Department of Planning and Development Review
City of Richmond
900 E. Broad Street
Room 500
Richmond, VA 23219

RE: 1619-1621 W. Broad Street SUP

Dear Commissioners,

In 2003, I bought the dilapidated building at 1617 W. Broad Street and renovated it to accommodate commercial use (coming soon, my new business, Fan Hot Yoga) on the ground floor with my residence above. Since then, I've invested significant time and money in my building and business. My building shares a wall with 1619-1621 W. Broad Street, "The Camel". Three years after I moved in, the then-owner of The Camel applied for a SUP to permit a radio station, and a restaurant with entertainment, noncompliant parking, and later-than-normal operating hours. I supported the 2006 SUP, though some of my neighbors and the West Grace Street Association (WGSA) leaders cautioned me that I might regret it because as the Arab proverb teaches "If the camel once gets his nose in the tent, his body will soon follow." We might know this sentiment better as "Give 'em an inch and they'll take a mile."

Nevertheless, I supported The Camel's 2006 SUP and the WGSA's efforts to place strict limits on operating hours – no one wanted a night club atmosphere. For the first two years, the Camel closed and stopped amplified music at 11 PM Monday to Friday and 1 AM Saturday and Sunday as required by the SUP. I had no problems sleeping.

Then, in 2008, Rand Burgess bought The Camel and almost immediately operations changed. **Every night of the week, the Camel served patrons and played live amplified music until well past midnight and usually until 2 AM.** Sleeping is impossible. All three bedrooms in my home are uninhabitable because the music and bass vibrate the wall I share with the Camel. I've resorted to trying to sleep on the sofa because it is the furthest spot from the shared wall.

Initially, I tried talking to the Camel's management but that yielded no changes so I approached Mr. Burgess directly. For four years, my complaints to him have fallen on deaf ears. So I sought help from the Police Department's Third Precinct, the Zoning Administrator, and the Virginia Department of Health (VDH). None of the SUP violations have been cured or even reduced for a sustained period of time. In addition to staying open and playing music long past its legal closing time, the following violations are ongoing:

1. Trash is poorly contained in Supercans displaying other addresses. City records indicate that The Camel pays for only one Supercan. The Supercans are typically not secured behind a fence or wall so if I manage to sleep after 2 AM, I'm usually awaked at dawn by the sound of scrap seekers pilfering for recyclables. Rats are common and on May 8, 2014, VDH inspector Arthur Paul confirmed their presence.

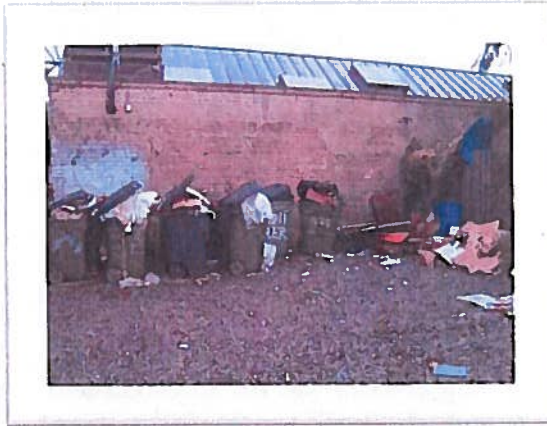

October, 2013

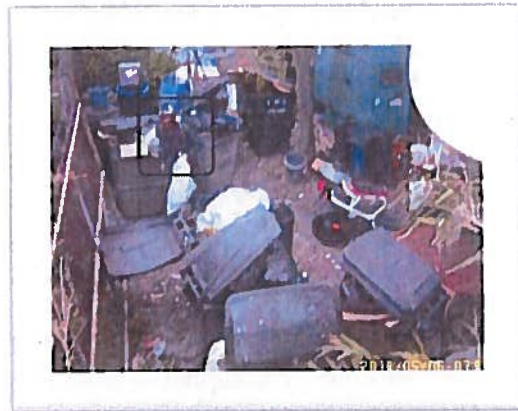

May 6, 2014

(note scrap seeker at 11 o'clock position)

2. The patio dining area is supposed to stop operating at 11 PM every day but it is usually open until after 1 AM or later with the doors to the Camel propped open allowing the amplified music out into the public right-of-way.



1:02 AM Sunday, May 4, 2014

3. In late October, 2013, the Camel management permanently affixed its patio fencing to the sidewalk, which may violate Ordinance 90-271 (a sidewalk café is not an

“encroachment” so long as all fixtures are temporary and not permanently affixed). Also, the fence may violate the International Building Code because it is too close to the entry for WRIR radio station; a mere 6 inches at best instead of the 48 inches required.



October, 2013



October, 2013



May, 2014

4. The 2006 SUP requires that “storm or surface water shall not be allowed to accumulate on the land.” (Section 3(e)). Yet, the Camel’s lightwell at the rear of the building which grants access to the basement routinely collects and holds several inches of water. The air conditioning condenser installed on the outside rear of the building also drips condensate into the lightwell, exacerbating the drainage problem. Such stormwater buildup fosters disease-carrying mosquitos.

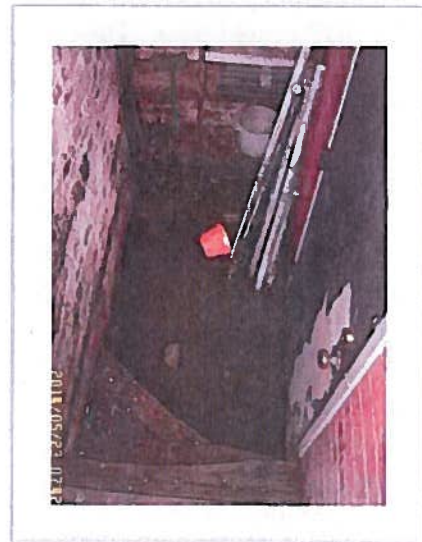

Note the air conditioning unit installed over the lightwell people use to access the basement and the orange bucket floating in several inches of water.

5. The Camel appears to have built a bar and also built-out its basement to house kegs and refrigeration equipment without the necessary permits. A search of the City's permit database found no permits for the mechanical, electrical or construction work necessary for these projects.
6. The Camel's wall-mounted sign was installed without a permit in May, 2013 and the freestanding sign may not comply with ordinance and may obstruct the public right-of-way.

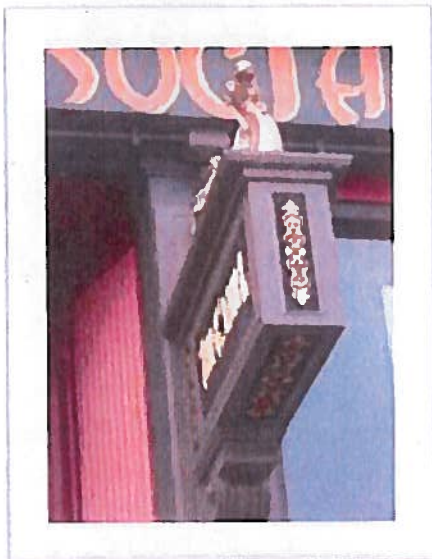

In June, 2013, Mr. Davidson, Zoning Administrator, warned Mr. Burgess that violations of the SUP must cease. They did not and on October 31, 2013, I delivered to Mr. Davidson a list of ongoing violations similar to what I have compiled for you today. In November, 2013 The Camel was given a notice of violation for failure to comply with the terms of its SUP. Since then, I've lodged multiple additional complaints because the violations are open, obvious, and ongoing. No additional notices of violation have been forthcoming.

Police records (enclosed) for January 1, 2012 to April 30, 2014 indicate the following dispatches and/ or arrests for 1619-1621 W. Broad Street:

Disorderly: 13	Larceny: 7	Person down: 2
Suspicious: 4	Stolen Vehicle: 3	Fight: 2
Unnecessary Noise: 54	Intoxicated Person/ Drunkenness: 4	Fraud: 2
Open Container: 2	Theft from a Motor Vehicle: 2 (1 for a firearm)	Theft from Building: 5
Hit and Run: 1	Lost/ Missing Property: 1	Destruction of Property: 1
Controlled Paraphanelia: 1		

May 23, 2014

Page 5

On January 3, 2014, Mr. Burgess filed an application to amend The Camel's existing special use permit (the "Application") and in the Application he admits that he has been knowingly and willfully violating the 2006 SUP for four years:

The conditions of the original special use permit have been insufficient for at least the past four years, meaning that in order to function profitably we have been forced to do business outside of those original stipulations.

Furthermore, when I read the Management Plan Mr. Burgess filed with the Planning Department as a supplement to his Application, I was floored to see this comment:

There are no adverse impacts on neighboring businesses nor dwellings.

After four years of conflict with me over all the adverse impacts I've cataloged here, Mr. Burgess is now asserting that there are no adverse impacts. In addition, the minutes of the Fan District Association for March 24, 2014 (enclosed) indicate that Mr. Burgess' representations to the Association fail to disclose these long-standing issues. He told the FDA that he has "taken steps to manage the facility in conformance to its current SUP and maintain the goodwill of the neighborhood." If he refuses to even acknowledge the problems with his operation, how can we possibly believe that he will fix them?

The list I've given you here represents only the possible SUP, permit, and building code violations of which I'm aware. Are there other violations in addition to these? Given this history and Mr. Burgess' blatant disregard for the City's attempts to enforce the 2006 SUP, I very much hope that you and the City Council refuse to reward him with an amended 2006 SUP. If he willfully violates the current SUP, what possible assurance do we have that he will comply with any other ordinance if it proves inconvenient or costly to The Camel?

When Mr. Burgess bought The Camel in 2008, he knew or should have known of the restrictions in the 2006 SUP. The Zoning Administrator warned him once, issued a written notice of violation once, and Burgess has admitted willfully violating the law for at least four years. Rewarding him with an amended SUP undermines the integrity and purpose of the City's zoning ordinance and is detrimental to the safety, health, morals, and general welfare of the community.

Please deny the Application.

Sincerely,

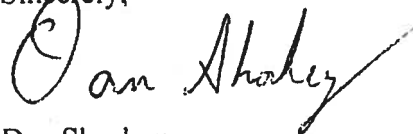

Dan Shorkey

DEPARTMENTS OF POLICE AND EMERGENCY COMMUNICATIONS

SUMMARY OF ALL POLICE DISPATCHES TO 001621 W BROAD DURING THE PERIOD: JANUARY 01, 2012-APRIL 30, 2014

Date: 20120107

0656 - CM LOCATION: 001621 W BROAD ST APT/RM#: PRI: 4 SITUATION: INVESTIGATION NATURE(S): DISORDERLY
 COMPLAINANT'S NAME: ADDRESS: REMARKS:
 PLAN. ZONE: TRAF. ZONE: 034 PRCNT: 3 BEAT: 313 OFF. CODES: 0000-0000- RCVD BY: POS: T2 DISP BY: TME RCVD: 20:
 UNIT LOG TYPE OFR1 OFR2 1ST DISPOSITION-----TIME 2ND DISPOSITION-----TIMES DISPATCHED ARRIVED CLEA
 311 PRIMARY 20:23:29 20:32:00 20:

Date: 20120405

0410 - CM LOCATION: 001621 W BROAD ST APT/RM#: PRI: 5 SITUATION: TAKE REPORT NATURE(S): LARCENY
 COMPLAINANT'S NAME: ADDRESS: REMARKS:
 PLAN. ZONE: TRAF. ZONE: 034 PRCNT: 3 BEAT: 313 OFF. CODES: 0000-0000- RCVD BY: POS: T4 DISP BY: TME RCVD: 16:
 UNIT LOG TYPE OFR1 OFR2 1ST DISPOSITION-----TIME 2ND DISPOSITION-----TIMES DISPATCHED ARRIVED CLEA
 339 PRIMARY 16:28:13 16:36:52 17:1

Date: 20120519

0738 - CM LOCATION: 001621 W BROAD ST APT/RM#: PRI: 2 SITUATION: INVESTIGATION NATURE(S): PERSON DOWN
 COMPLAINANT'S NAME: ADDRESS: REMARKS:
 PLAN. ZONE: TRAF. ZONE: 034 PRCNT: 3 BEAT: 313 OFF. CODES: 0000-0000- RCVD BY: POS: T7 DISP BY: TME RCVD: 23:
 UNIT LOG TYPE OFR1 OFR2 1ST DISPOSITION-----TIME 2ND DISPOSITION-----TIMES DISPATCHED ARRIVED CLEA
 336 ASSISTING 23:39:06 : : 23:3
 336 ASSISTING : : : : 23:2
 333 PRIMARY 23:39:03 23:44:30 23:4
 308 ASSISTING 23:44:02 23:44:04 23:4

Date: 20120529

0475 - CM LOCATION: 001621 W BROAD ST APT/RM#: PRI: 4 SITUATION: INVESTIGATION NATURE(S): DISORDERLY
 COMPLAINANT'S NAME: ADDRESS: REMARKS:
 PLAN. ZONE: TRAF. ZONE: 034 PRCNT: 3 BEAT: 313 OFF. CODES: 0000-0000- RCVD BY: POS: T8 DISP BY: TME RCVD: 17:
 UNIT LOG TYPE OFR1 OFR2 1ST DISPOSITION-----TIME 2ND DISPOSITION-----TIMES DISPATCHED ARRIVED CLEA
 331 PRIMARY 17:58:18 18:15:04 18:2
 339 ASSISTING 17:58:19 18:15:07 18:2

Date: 20120927

0599 - CM LOCATION: 001621 W BROAD ST APT/RM#: PRI: 4 SITUATION: INVESTIGATION NATURE(S): SUSPICIOUS
 COMPLAINANT'S NAME: ADDRESS: REMARKS:
 PLAN. ZONE: TRAF. ZONE: 071 PRCNT: 4 BEAT: 412 OFF. CODES: 0000-0000- RCVD BY: POS: F2 DISP BY: TME RCVD: 20:
 UNIT LOG TYPE OFR1 OFR2 1ST DISPOSITION-----TIME 2ND DISPOSITION-----TIMES DISPATCHED ARRIVED CLEA
 425 PRIMARY 20:36:57 : : 20:
 425 PRIMARY : : : : 20:

Date: 20120927

0601 - CM LOCATION: 001621 W BROAD ST APT/RM#: PRI: 4 SITUATION: INVESTIGATION NATURE(S): SUSPICIOUS
 COMPLAINANT'S NAME: ADDRESS: REMARKS:
 PLAN. ZONE: TRAF. ZONE: 034 PRCNT: 3 BEAT: 313 OFF. CODES: 0000-0000- RCVD BY: POS: P4 DISP BY: TME RCVD: 20:
 UNIT LOG TYPE OFR1 OFR2 1ST DISPOSITION-----TIME 2ND DISPOSITION-----TIMES DISPATCHED ARRIVED CLEA
 333 PRIMARY 20:41:13 20:48:50 21:

DEPARTMENTS OF POLICE AND EMERGENCY COMMUNICATIONS

SUMMARY OF ALL POLICE DISPATCHES TO 001619 W BROAD DURING THE PERIOD: JANUARY 01, 2012-APRIL 30, 2014

Date: 20121126

0326 - CM LOCATION: 001621 W BROAD ST APT/RM#: PRI: 5 SITUATION: INVESTIGATION NATURE(S): STOLEN VEHICLE

COMPLAINANT'S NAME: ADDRESS: REMARKS:

PLAN. ZONE: TRAF. ZONE: 034 PRCNT: 3 BEAT: 313 OFF. CODES: 0000-0000- RCVD BY: POS: T3 DISP BY: TME RCVD: 16:

UNIT	LOG TYPE	OFR1	OFR2	1ST DISPOSITION-----TIME	2ND DISPOSITION-----TIMES	DISPATCHED	ARRIVED	CLEAR
313	PRIMARY					:	:	17:
331	ASSISTING					17:39:04	17:49:43	17:
313	PRIMARY					17:38:23	:	17:

Date: 20121126

0438 - CM LOCATION: 001621 W BROAD ST APT/RM#: PRI: 5 SITUATION: TAKE REPORT NATURE(S): STOLEN VEHICLE

COMPLAINANT'S NAME: ADDRESS: REMARKS:

PLAN. ZONE: TRAF. ZONE: 034 PRCNT: 3 BEAT: 313 OFF. CODES: 0000-0000- RCVD BY: POS: T1 DISP BY: TME RCVD: 19:

UNIT	LOG TYPE	OFR1	OFR2	1ST DISPOSITION-----TIME	2ND DISPOSITION-----TIMES	DISPATCHED	ARRIVED	CLEAR
339	PRIMARY					19:47:33	:	19:
337	ASSISTING					19:54:20	:	20:1
339	PRIMARY					:	:	19:4

Date: 20121228

0631 - CM LOCATION: 001621 W BROAD ST APT/RM#: PRI: 3 SITUATION: INVESTIGATION NATURE(S): FIGHT

COMPLAINANT'S NAME: ADDRESS: REMARKS:

PLAN. ZONE: TRAF. ZONE: 034 PRCNT: 3 BEAT: 313 OFF. CODES: 0000-0000- RCVD BY: POS: T6 DISP BY: TME RCVD: 22:

UNIT	LOG TYPE	OFR1	OFR2	1ST DISPOSITION-----TIME	2ND DISPOSITION-----TIMES	DISPATCHED	ARRIVED	CLEAR
336	ASSISTING					22:38:32	22:41:49	23:2
363	ASSISTING					22:39:25	22:41:16	22:4
336	ASSISTING					22:38:32	22:41:49	22:5
332	PRIMARY					22:38:31	22:41:21	23:1
332	PRIMARY					22:38:31	22:41:21	00:1
336	ASSISTING					22:38:32	22:41:49	22:5

Date: 20121229

0104 - CM LOCATION: 001621 W BROAD ST APT/RM#: PRI: 4 SITUATION: INVESTIGATION NATURE(S): LARCENY

COMPLAINANT'S NAME: ADDRESS: REMARKS:

PLAN. ZONE: TRAF. ZONE: 034 PRCNT: 3 BEAT: 313 OFF. CODES: 0000-0000- RCVD BY: POS: W1 DISP BY: TME RCVD: 02:

UNIT	LOG TYPE	OFR1	OFR2	1ST DISPOSITION-----TIME	2ND DISPOSITION-----TIMES	DISPATCHED	ARRIVED	CLEAR
338	ASSISTING					02:52:00	:	02:5
332	PRIMARY					02:51:59	02:55:36	03:2

Date: 20130101

0250 - CM LOCATION: 001621 W BROAD ST APT/RM#: PRI: 4 SITUATION: INVESTIGATION NATURE(S): DISORDERLY

COMPLAINANT'S NAME: ADDRESS: REMARKS:

PLAN. ZONE: TRAF. ZONE: 034 PRCNT: 3 BEAT: 313 OFF. CODES: 0000-0000- RCVD BY: POS: T6 DISP BY: TME RCVD: 02:

UNIT	LOG TYPE	OFR1	OFR2	1ST DISPOSITION-----TIME	2ND DISPOSITION-----TIMES	DISPATCHED	ARRIVED	CLEAR
334	PRIMARY					02:56:03	03:01:28	03:

DEPARTMENTS OF POLICE AND EMERGENCY COMMUNICATIONS

SUMMARY OF ALL POLICE DISPATCHES TO 001619 W BROAD DURING THE PERIOD: JANUARY 01, 2012-APRIL 30, 2014

Date: 20130101

0281 - CM LOCATION: 001619 W BROAD ST APT/RM#: PRI: 4 SITUATION: INVESTIGATION NATURE(S): DISORDERLY

COMPLAINANT'S NAME: ADDRESS: REMARKS:

PLAN. ZONE: TRAF. ZONE: 034 PRCNT: 3 BEAT: 313 OFF. CODES: 0000-0000- RCVD BY: POS: F2 DISP BY: TME RCVD: 03:

UNIT	LOG TYPE	OFR1	OFR2	1ST DISPOSITION-----TIME	2ND DISPOSITION-----TIMES	DISPATCHED	ARRIVED	CLEAR
322	ASSISTING					03:34:47	03:45:42	03:
341	ASSISTING					03:32:32	:	04:
322	ASSISTING					03:34:47	03:45:42	04:
334	PRIMARY					03:31:50	04:06:55	07:
341	ASSISTING					03:32:32	:	04:
334	PRIMARY					03:31:50	:	03:

Date: 20130315

0671 - CM LOCATION: 001621 W BROAD ST APT/RM#: PRI: 4 SITUATION: INVESTIGATION NATURE(S): DISORDERLY

COMPLAINANT'S NAME: ADDRESS: REMARKS:

PLAN. ZONE: TRAF. ZONE: 034 PRCNT: 3 BEAT: 313 OFF. CODES: 0000-0000- RCVD BY: POS: F2 DISP BY: TME RCVD: 21:

UNIT	LOG TYPE	OFR1	OFR2	1ST DISPOSITION-----TIME	2ND DISPOSITION-----TIMES	DISPATCHED	ARRIVED	CLEAR
332	PRIMARY					21:45:51	21:52:55	22:

Date: 20130326

0577 - CM LOCATION: 001621 W BROAD ST APT/RM#: PRI: 6 SITUATION: INVESTIGATION NATURE(S): UNNECESSARY NOISE

COMPLAINANT'S NAME: ADDRESS: REMARKS:

PLAN. ZONE: TRAF. ZONE: 034 PRCNT: 3 BEAT: 313 OFF. CODES: 0000-0000- RCVD BY: POS: S3 DISP BY: TME RCVD: 22:

UNIT	LOG TYPE	OFR1	OFR2	1ST DISPOSITION-----TIME	2ND DISPOSITION-----TIMES	DISPATCHED	ARRIVED	CLEAR
335	PRIMARY					22:14:29	22:30:12	22:

Date: 20130328

0559 - CM LOCATION: 001621 W BROAD ST APT/RM#: PRI: 6 SITUATION: INVESTIGATION NATURE(S): UNNECESSARY NOISE

COMPLAINANT'S NAME: ADDRESS: REMARKS:

PLAN. ZONE: TRAF. ZONE: 034 PRCNT: 3 BEAT: 313 OFF. CODES: 0000-0000- RCVD BY: POS: T6 DISP BY: TME RCVD: 20:

UNIT	LOG TYPE	OFR1	OFR2	1ST DISPOSITION-----TIME	2ND DISPOSITION-----TIMES	DISPATCHED	ARRIVED	CLEAR
331	PRIMARY					20:43:29	:	20:
335	ASSISTING					20:42:48	:	20:

Date: 20130331

0298 - CM LOCATION: 001621 W BROAD ST APT/RM#: PRI: 6 SITUATION: INVESTIGATION NATURE(S): UNNECESSARY NOISE

COMPLAINANT'S NAME: ADDRESS: REMARKS:

PLAN. ZONE: TRAF. ZONE: 123 PRCNT: 1 BEAT: 112 OFF. CODES: 0000-0000- RCVD BY: POS: T8 DISP BY: TME RCVD: 16:

UNIT	LOG TYPE	OFR1	OFR2	1ST DISPOSITION-----TIME	2ND DISPOSITION-----TIMES	DISPATCHED	ARRIVED	CLEAR
	CAN							16:

Date: 20130331

0301 - CM LOCATION: 001621 W BROAD ST APT/RM#: PRI: 6 SITUATION: INVESTIGATION NATURE(S): UNNECESSARY NOISE

COMPLAINANT'S NAME: ADDRESS: REMARKS:

PLAN. ZONE: TRAF. ZONE: 034 PRCNT: 3 BEAT: 313 OFF. CODES: 0000-0000- RCVD BY: POS: T8 DISP BY: TME RCVD: 16:

UNIT	LOG TYPE	OFR1	OFR2	1ST DISPOSITION-----TIME	2ND DISPOSITION-----TIMES	DISPATCHED	ARRIVED	CLEAR
339	PRIMARY					16:29:20	16:30:07	16:

CALLS FOR SERVICE REPORT
CITY OF RICHMOND, VIRGINIA

DEPARTMENTS OF POLICE AND EMERGENCY COMMUNICATIONS

SUMMARY OF ALL POLICE DISPATCHES TO 001619 W BROAD DURING THE PERIOD: JANUARY 01, 2012-APRIL 30, 2014

Date: 20130331

0426 - CM LOCATION: 001621 W BROAD ST APT/RM#: PRI: 6 SITUATION: INVESTIGATION NATURE(S): UNNECESSARY NOISE
 COMPLAINANT'S NAME: ADDRESS: REMARKS:
 PLAN. ZONE: TRAF. ZONE: 034 PRCNT: 3 BEAT: 313 OFF. CODES: 0000-0000- RCVD BY: POS: T3 DISP BY: TME RCVD: 21:0
 UNIT LOG TYPE OFR1 OFR2 1ST DISPOSITION-----TIME 2ND DISPOSITION-----TIMES DISPATCHED ARRIVED CLEAR
 339 ASSISTING : : 21:01:44 21:17:42 21:1
 337 PRIMARY : : 21:00:45 : : 21:0

Date: 20130408

0538 - CM LOCATION: 001621 W BROAD ST APT/RM#: PRI: 6 SITUATION: INVESTIGATION NATURE(S): UNNECESSARY NOISE
 COMPLAINANT'S NAME: ADDRESS: REMARKS:
 PLAN. ZONE: TRAF. ZONE: 034 PRCNT: 3 BEAT: 313 OFF. CODES: 0000-0000- RCVD BY: POS: W1 DISP BY: TME RCVD: 20:4
 UNIT LOG TYPE OFR1 OFR2 1ST DISPOSITION-----TIME 2ND DISPOSITION-----TIMES DISPATCHED ARRIVED CLEAR
 337 PRIMARY : : 20:49:22 21:06:17 21:0

Date: 20130410

0679 - CM LOCATION: 001621 W BROAD ST APT/RM#: PRI: 6 SITUATION: INVESTIGATION NATURE(S): UNNECESSARY NOISE
 COMPLAINANT'S NAME: ADDRESS: REMARKS:
 PLAN. ZONE: TRAF. ZONE: 034 PRCNT: 3 BEAT: 313 OFF. CODES: 0000-0000- RCVD BY: POS: T1 DISP BY: TME RCVD: 23:3
 UNIT LOG TYPE OFR1 OFR2 1ST DISPOSITION-----TIME 2ND DISPOSITION-----TIMES DISPATCHED ARRIVED CLEAR
 332 PRIMARY : : 23:33:10 23:39:49 23:4

Date: 20130416

0622 - CM LOCATION: 001621 W BROAD ST APT/RM#: PRI: 6 SITUATION: INVESTIGATION NATURE(S): UNNECESSARY NOISE
 COMPLAINANT'S NAME: ADDRESS: REMARKS:
 PLAN. ZONE: TRAF. ZONE: 034 PRCNT: 3 BEAT: 313 OFF. CODES: 0000-0000- RCVD BY: POS: T3 DISP BY: TME RCVD: 23:3
 UNIT LOG TYPE OFR1 OFR2 1ST DISPOSITION-----TIME 2ND DISPOSITION-----TIMES DISPATCHED ARRIVED CLEAR
 332 ASSISTING : : 23:36:18 : : 23:3
 336 PRIMARY : : 23:36:14 23:46:05 23:4

Date: 20130417

0597 - CM LOCATION: 001621 W BROAD ST APT/RM#: PRI: 6 SITUATION: INVESTIGATION NATURE(S): UNNECESSARY NOISE
 COMPLAINANT'S NAME: ADDRESS: REMARKS:
 PLAN. ZONE: TRAF. ZONE: 034 PRCNT: 3 BEAT: 313 OFF. CODES: 0000-0000- RCVD BY: POS: T5 DISP BY: TME RCVD: 21:3
 UNIT LOG TYPE OFR1 OFR2 1ST DISPOSITION-----TIME 2ND DISPOSITION-----TIMES DISPATCHED ARRIVED CLEAR
 339 PRIMARY : : 21:32:11 21:39:18 21:4

Date: 20130417

0637 - CM LOCATION: 001621 W BROAD ST APT/RM#: PRI: 6 SITUATION: INVESTIGATION NATURE(S): UNNECESSARY NOISE
 COMPLAINANT'S NAME: ADDRESS: REMARKS:
 PLAN. ZONE: TRAF. ZONE: 034 PRCNT: 3 BEAT: 313 OFF. CODES: 0000-0000- RCVD BY: POS: T3 DISP BY: TME RCVD: 22:
 UNIT LOG TYPE OFR1 OFR2 1ST DISPOSITION-----TIME 2ND DISPOSITION-----TIMES DISPATCHED ARRIVED CLEAR
 339 PRIMARY : : 22:32:03 22:43:24 22:.

Date: 20130422

0523 - CM LOCATION: 001621 W BROAD ST APT/RM#: PRI: 6 SITUATION: INVESTIGATION NATURE(S): UNNECESSARY NOISE
 COMPLAINANT'S NAME: ADDRESS: REMARKS:
 PLAN. ZONE: TRAF. ZONE: 034 PRCNT: 3 BEAT: 313 OFF. CODES: 0000-0000- RCVD BY: POS: T5 DISP BY: TME RCVD: 23:
 UNIT LOG TYPE OFR1 OFR2 1ST DISPOSITION-----TIME 2ND DISPOSITION-----TIMES DISPATCHED ARRIVED CLEAR
 332 PRIMARY : : 23:38:19 23:43:19 00:

DEPARTMENTS OF POLICE AND EMERGENCY COMMUNICATIONS

SUMMARY OF ALL POLICE DISPATCHES TO 001619 W BROAD DURING THE PERIOD: JANUARY 01, 2012-APRIL 30, 2014

Date: 20130423

0026 - CM LOCATION: 001621 W BROAD ST APT/RM#: PRI: 6 SITUATION: INVESTIGATION NATURE(S): UNNECESSARY NOISE

COMPLAINANT'S NAME: ADDRESS: REMARKS:

PLAN. ZONE: TRAF. ZONE: 034 PRCNT: 3 BEAT: 313 OFF. CODES: 0000-0000- RCVD BY: POS: T6 DISP BY: TME RCVD: 01:

UNIT	LOG TYPE	OFR1	OFR2	1ST DISPOSITION-----TIME	2ND DISPOSITION-----TIMES	DISPATCHED	ARRIVED	CLEAR
332	PRIMARY					01:18:54	01:22:40	01:
334	ASSISTING					01:18:23	:	01:

Date: 20130428

0585 - CM LOCATION: 001621 W BROAD ST APT/RM#: PRI: 6 SITUATION: INVESTIGATION NATURE(S): UNNECESSARY NOISE

COMPLAINANT'S NAME: ADDRESS: REMARKS:

PLAN. ZONE: TRAF. ZONE: 034 PRCNT: 3 BEAT: 313 OFF. CODES: 0000-0000- RCVD BY: POS: T6 DISP BY: TME RCVD: 23:

UNIT	LOG TYPE	OFR1	OFR2	1ST DISPOSITION-----TIME	2ND DISPOSITION-----TIMES	DISPATCHED	ARRIVED	CLEAR
332	PRIMARY					23:03:55	23:07:44	23:1

Date: 20130430

0531 - CM LOCATION: 001621 W BROAD ST APT/RM#: PRI: 6 SITUATION: INVESTIGATION NATURE(S): UNNECESSARY NOISE

COMPLAINANT'S NAME: ADDRESS: REMARKS:

PLAN. ZONE: TRAF. ZONE: 034 PRCNT: 3 BEAT: 313 OFF. CODES: 0000-0000- RCVD BY: POS: T7 DISP BY: TME RCVD: 23:

UNIT	LOG TYPE	OFR1	OFR2	1ST DISPOSITION-----TIME	2ND DISPOSITION-----TIMES	DISPATCHED	ARRIVED	CLEAR
338	PRIMARY					23:40:35	:	23:5

Date: 20130501

0002 - CM LOCATION: 001621 W BROAD ST APT/RM#: PRI: 6 SITUATION: INVESTIGATION NATURE(S): UNNECESSARY NOISE

COMPLAINANT'S NAME: ADDRESS: REMARKS:

PLAN. ZONE: TRAF. ZONE: 034 PRCNT: 3 BEAT: 313 OFF. CODES: 0000-0000- RCVD BY: POS: T6 DISP BY: TME RCVD: 00:

UNIT	LOG TYPE	OFR1	OFR2	1ST DISPOSITION-----TIME	2ND DISPOSITION-----TIMES	DISPATCHED	ARRIVED	CLEAR
9	ASSISTING					00:08:57	00:08:58	00:2
338	PRIMARY					00:04:53	00:07:47	00:1

Date: 20130501

0588 - CM LOCATION: 001621 W BROAD ST APT/RM#: PRI: 6 SITUATION: INVESTIGATION NATURE(S): UNNECESSARY NOISE

COMPLAINANT'S NAME: ADDRESS: REMARKS:

PLAN. ZONE: TRAF. ZONE: 034 PRCNT: 3 BEAT: 313 OFF. CODES: 0000-0000- RCVD BY: POS: S2 DISP BY: TME RCVD: 21:

UNIT	LOG TYPE	OFR1	OFR2	1ST DISPOSITION-----TIME	2ND DISPOSITION-----TIMES	DISPATCHED	ARRIVED	CLEAR
335	PRIMARY					21:49:46	22:03:39	22:C

Date: 20130501

0599 - CM LOCATION: 001621 W BROAD ST APT/RM#: PRI: 6 SITUATION: INVESTIGATION NATURE(S): UNNECESSARY NOISE

COMPLAINANT'S NAME: ADDRESS: REMARKS:

PLAN. ZONE: TRAF. ZONE: 034 PRCNT: 3 BEAT: 313 OFF. CODES: 0000-0000- RCVD BY: POS: T3 DISP BY: TME RCVD: 22:

UNIT	LOG TYPE	OFR1	OFR2	1ST DISPOSITION-----TIME	2ND DISPOSITION-----TIMES	DISPATCHED	ARRIVED	CLEAR
335	PRIMARY					22:12:42	22:24:42	22:2

Date: 20130501

0627 - CM LOCATION: 001621 W BROAD ST APT/RM#: PRI: 6 SITUATION: INVESTIGATION NATURE(S): UNNECESSARY NOISE

COMPLAINANT'S NAME: ADDRESS: REMARKS:

PLAN. ZONE: TRAF. ZONE: 034 PRCNT: 3 BEAT: 313 OFF. CODES: 0000-0000- RCVD BY: POS: T2 DISP BY: TME RCVD: 23:

UNIT	LOG TYPE	OFR1	OFR2	1ST DISPOSITION-----TIME	2ND DISPOSITION-----TIMES	DISPATCHED	ARRIVED	CLEAR
332	ASSISTING					23:05:58	23:22:38	23:3
334	PRIMARY					:	:	23:C
334	PRIMARY					23:05:34	:	23:C

CALLS FOR SERVICE REPORT
CITY OF RICHMOND, VIRGINIA

DEPARTMENTS OF POLICE AND EMERGENCY COMMUNICATIONS

SUMMARY OF ALL POLICE DISPATCHES TO 001619 W BROAD DURING THE PERIOD: JANUARY 01, 2012-APRIL 30, 2014

Date: 20130501

0661 - CM LOCATION: 001621 W BROAD ST APT/RM#: PRI: 6 SITUATION: INVESTIGATION NATURE(S): UNNECESSARY NOISE
 COMPLAINANT'S NAME: ADDRESS: REMARKS:
 PLAN. ZONE: TRAF. ZONE: 034 PRCNT: 3 BEAT: 313 OFF. CODES: 0000-0000- RCVD BY: POS: T3 DISP BY: TME RCVD: 23:
 UNIT LOG TYPE OFR1 OFR2 1ST DISPOSITION-----TIME 2ND DISPOSITION-----TIMES DISPATCHED ARRIVED CLEA
 332 PRIMARY 23:54:17 : : 23:

Date: 20130514

0012 - CM LOCATION: 001621 W BROAD ST APT/RM#: PRI: 6 SITUATION: INVESTIGATION NATURE(S): UNNECESSARY NOISE
 COMPLAINANT'S NAME: ADDRESS: REMARKS:
 PLAN. ZONE: TRAF. ZONE: 034 PRCNT: 3 BEAT: 313 OFF. CODES: 0000-0000- RCVD BY: POS: T6 DISP BY: TME RCVD: 00:
 UNIT LOG TYPE OFR1 OFR2 1ST DISPOSITION-----TIME 2ND DISPOSITION-----TIMES DISPATCHED ARRIVED CLEA
 338 PRIMARY 00:31:28 00:33:49 00:

Date: 20130603

0573 - CM LOCATION: 001619 W BROAD ST APT/RM#: PRI: 6 SITUATION: INVESTIGATION NATURE(S): UNNECESSARY NOISE
 COMPLAINANT'S NAME: ADDRESS: REMARKS:
 PLAN. ZONE: TRAF. ZONE: 034 PRCNT: 3 BEAT: 313 OFF. CODES: 0000-0000- RCVD BY: POS: T1 DISP BY: TME RCVD: 23:
 UNIT LOG TYPE OFR1 OFR2 1ST DISPOSITION-----TIME 2ND DISPOSITION-----TIMES DISPATCHED ARRIVED CLEA
 334 PRIMARY 23:19:33 23:28:39 23:

Date: 20130603

0589 - CM LOCATION: 001620 W BROAD ST APT/RM#: PRI: 6 SITUATION: INVESTIGATION NATURE(S): UNNECESSARY NOISE
 COMPLAINANT'S NAME: ADDRESS: REMARKS:
 PLAN. ZONE: TRAF. ZONE: 034 PRCNT: 3 BEAT: 313 OFF. CODES: 0000-0000- RCVD BY: POS: T6 DISP BY: TME RCVD: 23:
 UNIT LOG TYPE OFR1 OFR2 1ST DISPOSITION-----TIME 2ND DISPOSITION-----TIMES DISPATCHED ARRIVED CLEA
 332 ASSISTING 23:55:10 00:00:12 00:
 334 PRIMARY 23:39:30 : : 23:

Date: 20130603

0591 - CM LOCATION: 001620 W BROAD ST APT/RM#: PRI: 6 SITUATION: INVESTIGATION NATURE(S): UNNECESSARY NOISE
 COMPLAINANT'S NAME: ADDRESS: REMARKS:
 PLAN. ZONE: TRAF. ZONE: 071 PRCNT: 4 BEAT: 412 OFF. CODES: 0000-0000- RCVD BY: POS: T6 DISP BY: TME RCVD: 23:
 UNIT LOG TYPE OFR1 OFR2 1ST DISPOSITION-----TIME 2ND DISPOSITION-----TIMES DISPATCHED ARRIVED CLEA
 CAN 23:

Date: 20130605

0662 - CM LOCATION: 001621 W BROAD ST APT/RM#: PRI: 6 SITUATION: INVESTIGATION NATURE(S): UNNECESSARY NOISE
 COMPLAINANT'S NAME: ADDRESS: REMARKS:
 PLAN. ZONE: TRAF. ZONE: 034 PRCNT: 3 BEAT: 313 OFF. CODES: 0000-0000- RCVD BY: POS: T8 DISP BY: TME RCVD: 23:
 UNIT LOG TYPE OFR1 OFR2 1ST DISPOSITION-----TIME 2ND DISPOSITION-----TIMES DISPATCHED ARRIVED CLEA
 B31 ASSISTING 23:09:37 23:09:40 23:
 336 PRIMARY 23:08:14 23:12:56 23:

Date: 20130605

0667 - CM LOCATION: 001621 W BROAD ST APT/RM#: PRI: 6 SITUATION: INVESTIGATION NATURE(S): UNNECESSARY NOISE
 COMPLAINANT'S NAME: ADDRESS: REMARKS:
 PLAN. ZONE: TRAF. ZONE: 034 PRCNT: 3 BEAT: 313 OFF. CODES: 0000-0000- RCVD BY: POS: T6 DISP BY: TME RCVD: 23:
 UNIT LOG TYPE OFR1 OFR2 1ST DISPOSITION-----TIME 2ND DISPOSITION-----TIMES DISPATCHED ARRIVED CLEA
 DUP 23:

DEPARTMENTS OF POLICE AND EMERGENCY COMMUNICATIONS

SUMMARY OF ALL POLICE DISPATCHES TO 001619 W BROAD DURING THE PERIOD: JANUARY 01, 2012-APRIL 30, 2014

Date: 20130610

0012 - CM LOCATION: 001621 W BROAD ST APT/RM#: PRI: 6 SITUATION: INVESTIGATION NATURE(S): UNNECESSARY NOISE
 COMPLAINANT'S NAME: ADDRESS: REMARKS:
 PLAN. ZONE: TRAF. ZONE: 034 PRCNT: 3 BEAT: 313 OFF. CODES: 0000-0000- RCVD BY: POS: T1 DISP BY: TME RCVD: 00:
 UNIT LOG TYPE OFR1 OFR2 1ST DISPOSITION-----TIME 2ND DISPOSITION-----TIMES DISPATCHED ARRIVED CLEA
 334 PRIMARY 00:28:12 00:33:30 00:

Date: 20130610

0020 - CM LOCATION: 001621 W BROAD ST APT/RM#: PRI: 6 SITUATION: INVESTIGATION NATURE(S): UNNECESSARY NOISE
 COMPLAINANT'S NAME: ADDRESS: REMARKS:
 PLAN. ZONE: TRAF. ZONE: 034 PRCNT: 3 BEAT: 313 OFF. CODES: 0000-0000- RCVD BY: POS: T7 DISP BY: TME RCVD: 00:
 UNIT LOG TYPE OFR1 OFR2 1ST DISPOSITION-----TIME 2ND DISPOSITION-----TIMES DISPATCHED ARRIVED CLEA
 334 PRIMARY 01:10:25 01:23:40 01:

Date: 20130610

0027 - CM LOCATION: 001621 W BROAD ST APT/RM#: PRI: 6 SITUATION: INVESTIGATION NATURE(S): UNNECESSARY NOISE
 COMPLAINANT'S NAME: ADDRESS: REMARKS:
 PLAN. ZONE: TRAF. ZONE: 034 PRCNT: 3 BEAT: 313 OFF. CODES: 0000-0000- RCVD BY: POS: S2 DISP BY: TME RCVD: 01:
 UNIT LOG TYPE OFR1 OFR2 1ST DISPOSITION-----TIME 2ND DISPOSITION-----TIMES DISPATCHED ARRIVED CLEA
 DUP 01:1

Date: 20130626

0051 - CM LOCATION: 001621 W BROAD ST APT/RM#: PRI: 4 SITUATION: INVESTIGATION NATURE(S): DISORDERLY
 COMPLAINANT'S NAME: ADDRESS: REMARKS:
 PLAN. ZONE: TRAF. ZONE: 034 PRCNT: 3 BEAT: 313 OFF. CODES: 0000-0000- RCVD BY: POS: T3 DISP BY: TME RCVD: 02:
 UNIT LOG TYPE OFR1 OFR2 1ST DISPOSITION-----TIME 2ND DISPOSITION-----TIMES DISPATCHED ARRIVED CLEA
 334 ASSISTING 02:03:08 02:08:13 02:2
 332 PRIMARY 02:03:07 02:09:06 02:2
 9 ASSISTING 02:04:16 02:05:08 02:2

Date: 20130628

0121 - CM LOCATION: 001621 W BROAD ST APT/RM#: PRI: 4 SITUATION: INVESTIGATION NATURE(S): SUSPICIOUS
 COMPLAINANT'S NAME: ADDRESS: REMARKS:
 PLAN. ZONE: TRAF. ZONE: 034 PRCNT: 3 BEAT: 313 OFF. CODES: 0000-0000- RCVD BY: POS: T1 DISP BY: TME RCVD: 05:
 UNIT LOG TYPE OFR1 OFR2 1ST DISPOSITION-----TIME 2ND DISPOSITION-----TIMES DISPATCHED ARRIVED CLEA
 336 PRIMARY 05:30:37 05:32:07 05:

Date: 20130629

0173 - CM LOCATION: 001621 W BROAD ST APT/RM#: PRI: 4 SITUATION: INVESTIGATION NATURE(S): DISORDERLY
 COMPLAINANT'S NAME: ADDRESS: REMARKS:
 PLAN. ZONE: TRAF. ZONE: 034 PRCNT: 3 BEAT: 313 OFF. CODES: 0000-0000- RCVD BY: POS: P6 DISP BY: TME RCVD: 06:
 UNIT LOG TYPE OFR1 OFR2 1ST DISPOSITION-----TIME 2ND DISPOSITION-----TIMES DISPATCHED ARRIVED CLEA
 332 PRIMARY 06:03:37 06:15:38 06:

Date: 20130712

0506 - CM LOCATION: 001621 W BROAD ST APT/RM#: PRI: 6 SITUATION: INVESTIGATION NATURE(S): UNNECESSARY NOISE
 COMPLAINANT'S NAME: ADDRESS: REMARKS:
 PLAN. ZONE: TRAF. ZONE: 034 PRCNT: 3 BEAT: 313 OFF. CODES: 0000-0000- RCVD BY: POS: T7 DISP BY: TME RCVD: 19:
 UNIT LOG TYPE OFR1 OFR2 1ST DISPOSITION-----TIME 2ND DISPOSITION-----TIMES DISPATCHED ARRIVED CLEA
 339 PRIMARY 19:40:56 19:59:27 20:

CALLS FOR SERVICE REPORT
CITY OF RICHMOND, VIRGINIA

DEPARTMENTS OF POLICE AND EMERGENCY COMMUNICATIONS

SUMMARY OF ALL POLICE DISPATCHES TO 001619 W BROAD DURING THE PERIOD: JANUARY 01, 2012-APRIL 30, 2014

Date: 20130727

0470 - CM LOCATION: 001621 W BROAD ST APT/RM#: PRI: 6 SITUATION: INVESTIGATION NATURE(S): UNNECESSARY NOISE
 COMPLAINANT'S NAME: ADDRESS: REMARKS:
 PLAN. ZONE: TRAF. ZONE: 034 PRCNT: 3 BEAT: 313 OFF. CODES: 0000-0000- RCVD BY: POS: T1 DISP BY: TME RCVD: 18:11
 UNIT LOG TYPE OFR1 OFR2 1ST DISPOSITION-----TIME 2ND DISPOSITION-----TIMES DISPATCHED ARRIVED CLEAR
 335 PRIMARY OFR1 18:13:36 : : 18:11

Date: 20130820

0685 - CM LOCATION: 001621 W BROAD ST APT/RM#: PRI: 6 SITUATION: INVESTIGATION NATURE(S): UNNECESSARY NOISE
 COMPLAINANT'S NAME: ADDRESS: REMARKS:
 PLAN. ZONE: TRAF. ZONE: 034 PRCNT: 3 BEAT: 313 OFF. CODES: 0000-0000- RCVD BY: POS: T6 DISP BY: TME RCVD: 23:11
 UNIT LOG TYPE OFR1 OFR2 1ST DISPOSITION-----TIME 2ND DISPOSITION-----TIMES DISPATCHED ARRIVED CLEAR
 336 PRIMARY OFR1 23:14:16 : : 23:21

Date: 20130827

0592 - CM LOCATION: 001621 W BROAD ST APT/RM#: PRI: 6 SITUATION: INVESTIGATION NATURE(S): UNNECESSARY NOISE
 COMPLAINANT'S NAME: ADDRESS: REMARKS:
 PLAN. ZONE: TRAF. ZONE: 034 PRCNT: 3 BEAT: 313 OFF. CODES: 0000-0000- RCVD BY: POS: T4 DISP BY: TME RCVD: 23:11
 UNIT LOG TYPE OFR1 OFR2 1ST DISPOSITION-----TIME 2ND DISPOSITION-----TIMES DISPATCHED ARRIVED CLEAR
 334 PRIMARY OFR1 23:22:10 23:28:35 23:31

Date: 20130827

0609 - CM LOCATION: 001621 W BROAD ST APT/RM#: PRI: 6 SITUATION: INVESTIGATION NATURE(S): UNNECESSARY NOISE
 COMPLAINANT'S NAME: ADDRESS: REMARKS:
 PLAN. ZONE: TRAF. ZONE: 034 PRCNT: 3 BEAT: 313 OFF. CODES: 0000-0000- RCVD BY: POS: T2 DISP BY: TME RCVD: 23:41
 UNIT LOG TYPE OFR1 OFR2 1ST DISPOSITION-----TIME 2ND DISPOSITION-----TIMES DISPATCHED ARRIVED CLEAR
 334 PRIMARY OFR1 23:44:06 : : 23:41

Date: 20130828

0008 - CM LOCATION: 001621 W BROAD ST APT/RM#: PRI: 6 SITUATION: INVESTIGATION NATURE(S): UNNECESSARY NOISE
 COMPLAINANT'S NAME: ADDRESS: REMARKS:
 PLAN. ZONE: TRAF. ZONE: 034 PRCNT: 3 BEAT: 313 OFF. CODES: 0000-0000- RCVD BY: POS: T3 DISP BY: TME RCVD: 00:00
 UNIT LOG TYPE OFR1 OFR2 1ST DISPOSITION-----TIME 2ND DISPOSITION-----TIMES DISPATCHED ARRIVED CLEAR
 CAN 00:01

Date: 20130911

0092 - CM LOCATION: 001621 W BROAD ST APT/RM#: PRI: 6 SITUATION: INVESTIGATION NATURE(S): UNNECESSARY NOISE
 COMPLAINANT'S NAME: ADDRESS: REMARKS:
 PLAN. ZONE: TRAF. ZONE: 034 PRCNT: 3 BEAT: 313 OFF. CODES: 0000-0000- RCVD BY: POS: T5 DISP BY: TME RCVD: 05:55
 UNIT LOG TYPE OFR1 OFR2 1ST DISPOSITION-----TIME 2ND DISPOSITION-----TIMES DISPATCHED ARRIVED CLEAR
 336 PRIMARY OFR1 05:55:32 06:03:17 06:01
 332 ASSISTING OFR1 05:56:37 : : 06:01

Date: 20131007

0091 - CM LOCATION: 001621 W BROAD ST APT/RM#: PRI: 4 SITUATION: INVESTIGATION NATURE(S): DISORDERLY
 COMPLAINANT'S NAME: ADDRESS: REMARKS:
 PLAN. ZONE: TRAF. ZONE: 034 PRCNT: 3 BEAT: 313 OFF. CODES: 0000-0000- RCVD BY: POS: T6 DISP BY: TME RCVD: 06:52
 UNIT LOG TYPE OFR1 OFR2 1ST DISPOSITION-----TIME 2ND DISPOSITION-----TIMES DISPATCHED ARRIVED CLEAR
 338 PRIMARY OFR1 06:52:23 06:54:40 07:01
 338 PRIMARY OFR1 06:52:23 06:54:40 07:01

DEPARTMENTS OF POLICE AND EMERGENCY COMMUNICATIONS

SUMMARY OF ALL POLICE DISPATCHES TO 001619 W BROAD DURING THE PERIOD: JANUARY 01, 2012-APRIL 30, 2014

Date: 20131013

0107 - CM LOCATION: 001621 W BROAD ST APT/RM#: PRI: 4 SITUATION: INVESTIGATION NATURE(S): DISORDERLY
 COMPLAINANT'S NAME: ADDRESS: REMARKS:
 PLAN. ZONE: TRAF. ZONE: 034 PRCNT: 3 BEAT: 313 OFF. CODES: 0000-0000- RCVD BY: POS: T2 DISP BY: TME RCVD: 03:
 UNIT LOG TYPE OFR1 OFR2 1ST DISPOSITION-----TIME 2ND DISPOSITION-----TIMES DISPATCHED ARRIVED CLEA
 438 PRIMARY 03:06:22 : : 03:
 336 ASSISTING 03:06:22 : : 03:
 438 PRIMARY : : : : 03:

Date: 20131027

0286 - CM LOCATION: 001621 W BROAD ST APT/RM#: PRI: 4 SITUATION: INVESTIGATION NATURE(S): DISORDERLY
 COMPLAINANT'S NAME: ADDRESS: REMARKS:
 PLAN. ZONE: TRAF. ZONE: 034 PRCNT: 3 BEAT: 313 OFF. CODES: 0000-0000- RCVD BY: POS: P7 DISP BY: TME RCVD: 13:
 UNIT LOG TYPE OFR1 OFR2 1ST DISPOSITION-----TIME 2ND DISPOSITION-----TIMES DISPATCHED ARRIVED CLEA
 338 ASSISTING 13:50:06 : : 13:
 334 PRIMARY 13:50:05 : : 13:

Date: 20131105

0560 - CM LOCATION: 001621 W BROAD ST APT/RM#: PRI: 3 SITUATION: INVESTIGATION NATURE(S): INTOXICATED PERSON
 COMPLAINANT'S NAME: ADDRESS: REMARKS:
 PLAN. ZONE: TRAF. ZONE: 034 PRCNT: 3 BEAT: 313 OFF. CODES: 0000-0000- RCVD BY: POS: T2 DISP BY: TME RCVD: 22:5
 UNIT LOG TYPE OFR1 OFR2 1ST DISPOSITION-----TIME 2ND DISPOSITION-----TIMES DISPATCHED ARRIVED CLEA
 333 PRIMARY 22:54:50 22:55:41 23:0

Date: 20131219

0625 - CM LOCATION: 001621 W BROAD ST APT/RM#: PRI: 6 SITUATION: INVESTIGATION NATURE(S): UNNECESSARY NOISE
 COMPLAINANT'S NAME: ADDRESS: REMARKS:
 PLAN. ZONE: TRAF. ZONE: 034 PRCNT: 3 BEAT: 313 OFF. CODES: 0000-0000- RCVD BY: POS: T5 DISP BY: TME RCVD: 23:5
 UNIT LOG TYPE OFR1 OFR2 1ST DISPOSITION-----TIME 2ND DISPOSITION-----TIMES DISPATCHED ARRIVED CLEA
 333 PRIMARY 23:58:34 00:14:58 00:2

Date: 20131222

0038 - CM LOCATION: 001621 W BROAD ST APT/RM#: PRI: 6 SITUATION: INVESTIGATION NATURE(S): UNNECESSARY NOISE
 COMPLAINANT'S NAME: ADDRESS: REMARKS:
 PLAN. ZONE: TRAF. ZONE: 034 PRCNT: 3 BEAT: 313 OFF. CODES: 0000-0000- RCVD BY: POS: H1 DISP BY: TME RCVD: 01:0
 UNIT LOG TYPE OFR1 OFR2 1ST DISPOSITION-----TIME 2ND DISPOSITION-----TIMES DISPATCHED ARRIVED CLEA
 332 PRIMARY 01:07:41 : : 01:0
 332 PRIMARY : : : : 01:0

Date: 20131222

0592 - CM LOCATION: 001621 W BROAD ST APT/RM#: PRI: 6 SITUATION: INVESTIGATION NATURE(S): UNNECESSARY NOISE
 COMPLAINANT'S NAME: ADDRESS: REMARKS:
 PLAN. ZONE: TRAF. ZONE: 034 PRCNT: 3 BEAT: 313 OFF. CODES: 0000-0000- RCVD BY: POS: T1 DISP BY: TME RCVD: 23:0
 UNIT LOG TYPE OFR1 OFR2 1ST DISPOSITION-----TIME 2ND DISPOSITION-----TIMES DISPATCHED ARRIVED CLEA
 337 PRIMARY 23:06:14 23:12:57 23:2

Date: 20131223

0004 - CM LOCATION: 001621 W BROAD ST APT/RM#: PRI: 6 SITUATION: INVESTIGATION NATURE(S): UNNECESSARY NOISE
 COMPLAINANT'S NAME: ADDRESS: REMARKS:
 PLAN. ZONE: TRAF. ZONE: 034 PRCNT: 3 BEAT: 313 OFF. CODES: 0000-0000- RCVD BY: POS: T3 DISP BY: TME RCVD: 00:1
 UNIT LOG TYPE OFR1 OFR2 1ST DISPOSITION-----TIME 2ND DISPOSITION-----TIMES DISPATCHED ARRIVED CLEA
 337 PRIMARY 00:12:52 00:26:27 00:4

Report Ran on: MAY-08-14 11:08 AM

DEPARTMENTS OF POLICE AND EMERGENCY COMMUNICATIONS

SUMMARY OF ALL POLICE DISPATCHES TO 001619 W BROAD DURING THE PERIOD: JANUARY 01, 2012-APRIL 30, 2014

Date: 20131224

0037 - CM LOCATION: 001621 W BROAD ST APT/RM#: PRI: 6 SITUATION: INVESTIGATION NATURE(S): UNNECESSARY NOISE
 COMPLAINANT'S NAME: ADDRESS: REMARKS:
 PLAN. ZONE: TRAF. ZONE: 034 PRCNT: 3 BEAT: 313 OFF. CODES: 0000-0000- RCVD BY: POS: P6 DISP BY: TME RCVD: 01:
 UNIT LOG TYPE OFR1 OFR2 1ST DISPOSITION-----TIME 2ND DISPOSITION-----TIMES DISPATCHED ARRIVED CLEA
 338 PRIMARY OFR1 01:34:46 01:44:03 01:

Date: 20131224

0495 - CM LOCATION: 001621 W BROAD ST APT/RM#: PRI: 6 SITUATION: INVESTIGATION NATURE(S): UNNECESSARY NOISE
 COMPLAINANT'S NAME: ADDRESS: REMARKS:
 PLAN. ZONE: TRAF. ZONE: 034 PRCNT: 3 BEAT: 313 OFF. CODES: 0000-0000- RCVD BY: POS: T5 DISP BY: TME RCVD: 23:
 UNIT LOG TYPE OFR1 OFR2 1ST DISPOSITION-----TIME 2ND DISPOSITION-----TIMES DISPATCHED ARRIVED CLEA
 332 ASSISTING OFR1 23:31:54 23:36:16 23:
 334 PRIMARY OFR1 23:17:03 23:23:35 23:

Date: 20131225

0007 - CM LOCATION: 001621 W BROAD ST APT/RM#: PRI: 6 SITUATION: INVESTIGATION NATURE(S): UNNECESSARY NOISE
 COMPLAINANT'S NAME: ADDRESS: REMARKS:
 PLAN. ZONE: TRAF. ZONE: 034 PRCNT: 3 BEAT: 313 OFF. CODES: 0000-0000- RCVD BY: POS: W1 DISP BY: TME RCVD: 00:1
 UNIT LOG TYPE OFR1 OFR2 1ST DISPOSITION-----TIME 2ND DISPOSITION-----TIMES DISPATCHED ARRIVED CLEA
 334 PRIMARY OFR1 00:15:31 00:19:38 00:5
 334 PRIMARY OFR1 00:15:31 00:19:38 02:C
 334 PRIMARY OFR1 00:15:31 00:19:38 00:4
 336 ASSISTING OFR1 01:01:02 01:01:04 01:C
 312 ASSISTING OFR1 00:14:36 00:18:09 01:C

Date: 20131226

0489 - CM LOCATION: 001621 W BROAD ST APT/RM#: PRI: 6 SITUATION: INVESTIGATION NATURE(S): UNNECESSARY NOISE
 COMPLAINANT'S NAME: ADDRESS: REMARKS:
 PLAN. ZONE: TRAF. ZONE: 034 PRCNT: 3 BEAT: 313 OFF. CODES: 0000-0000- RCVD BY: POS: T6 DISP BY: TME RCVD: 23:C
 UNIT LOG TYPE OFR1 OFR2 1ST DISPOSITION-----TIME 2ND DISPOSITION-----TIMES DISPATCHED ARRIVED CLEA
 336 PRIMARY OFR1 23:00:59 23:03:00 23:7
 339 ASSISTING OFR1 23:02:32 23:04:37 23:7

Date: 20140106

0019 - CM LOCATION: 001621 W BROAD ST APT/RM#: PRI: 6 SITUATION: INVESTIGATION NATURE(S): UNNECESSARY NOISE
 COMPLAINANT'S NAME: ADDRESS: REMARKS:
 PLAN. ZONE: TRAF. ZONE: 034 PRCNT: 3 BEAT: 313 OFF. CODES: 0000-0000- RCVD BY: POS: P5 DISP BY: TME RCVD: 00:7
 UNIT LOG TYPE OFR1 OFR2 1ST DISPOSITION-----TIME 2ND DISPOSITION-----TIMES DISPATCHED ARRIVED CLEA
 332 PRIMARY OFR1 00:27:19 00:37:31 00:4

Date: 20140106

0031 - CM LOCATION: 001621 W BROAD ST APT/RM#: PRI: 4 SITUATION: INVESTIGATION NATURE(S): DISORDERLY
 COMPLAINANT'S NAME: ADDRESS: REMARKS:
 PLAN. ZONE: TRAF. ZONE: 034 PRCNT: 3 BEAT: 313 OFF. CODES: 0000-0000- RCVD BY: POS: T2 DISP BY: TME RCVD: 01:C
 UNIT LOG TYPE OFR1 OFR2 1ST DISPOSITION-----TIME 2ND DISPOSITION-----TIMES DISPATCHED ARRIVED CLEA
 332 PRIMARY OFR1 01:05:47 : : 01:C
 332 PRIMARY OFR1 : : : : 01:C
 306 ASSISTING OFR1 01:06:14 : : 01:C

DEPARTMENTS OF POLICE AND EMERGENCY COMMUNICATIONS

SUMMARY OF ALL POLICE DISPATCHES TO 001619 W BROAD DURING THE PERIOD: JANUARY 01, 2012-APRIL 30, 2014

Date: 20140113

0046 - CM LOCATION: 001621 W BROAD ST APT/RM#: PRI: 4 SITUATION: INVESTIGATION NATURE(S): DISORDERLY
 COMPLAINANT'S NAME: ADDRESS: REMARKS:
 PLAN. ZONE: TRAF. ZONE: 034 PRCNT: 3 BEAT: 313 OFF. CODES: 0000-0000- RCVD BY: POS: T7 DISP BY: TME RCVD: 03:
 UNIT LOG TYPE OFR1 OFR2 1ST DISPOSITION-----TIME 2ND DISPOSITION-----TIMES DISPATCHED ARRIVED CLEA
 336 ASSISTING 03:22:33 03:27:47 03:
 332 PRIMARY 03:22:32 03:26:02 03:

Date: 20140125

0057 - CM LOCATION: 001621 W BROAD ST APT/RM#: PRI: 6 SITUATION: INVESTIGATION NATURE(S): UNNECESSARY NOISE
 COMPLAINANT'S NAME: ADDRESS: REMARKS:
 PLAN. ZONE: TRAF. ZONE: 034 PRCNT: 3 BEAT: 313 OFF. CODES: 0000-0000- RCVD BY: POS: T1 DISP BY: TME RCVD: 01:
 UNIT LOG TYPE OFR1 OFR2 1ST DISPOSITION-----TIME 2ND DISPOSITION-----TIMES DISPATCHED ARRIVED CLEA
 334 PRIMARY 01:21:50 : : 01:

Date: 20140125

00597 - CM LOCATION: 001621 W BROAD ST APT/RM#: PRI: 4 SITUATION: INVESTIGATION NATURE(S): DISORDERLY
 COMPLAINANT'S NAME: ADDRESS: REMARKS:
 PLAN. ZONE: TRAF. ZONE: 034 PRCNT: 3 BEAT: 313 OFF. CODES: 0000-0000- RCVD BY: POS: T6 DISP BY: TME RCVD: 23:
 UNIT LOG TYPE OFR1 OFR2 1ST DISPOSITION-----TIME 2ND DISPOSITION-----TIMES DISPATCHED ARRIVED CLEA
 332 PRIMARY : : : : 00:
 332 PRIMARY 00:35:53 00:35:56 01:(
 347 ASSISTING 23:55:16 00:07:56 00:
 347 ASSISTING : : : : 00:
 332 PRIMARY 23:54:02 23:56:12 00:

Date: 20140128

00508 - CM LOCATION: 001621 W BROAD ST APT/RM#: PRI: 6 SITUATION: INVESTIGATION NATURE(S): UNNECESSARY NOISE
 COMPLAINANT'S NAME: ADDRESS: REMARKS:
 PLAN. ZONE: TRAF. ZONE: 034 PRCNT: 3 BEAT: 313 OFF. CODES: 0000-0000- RCVD BY: POS: T6 DISP BY: TME RCVD: 23:
 UNIT LOG TYPE OFR1 OFR2 1ST DISPOSITION-----TIME 2ND DISPOSITION-----TIMES DISPATCHED ARRIVED CLEA
 332 PRIMARY 23:13:53 : : 23:
 306 ASSISTING 23:15:12 : : 23:

Date: 20140208

0045 - CM LOCATION: 001621 W BROAD ST APT/RM#: PRI: 6 SITUATION: INVESTIGATION NATURE(S): UNNECESSARY NOISE
 COMPLAINANT'S NAME: ADDRESS: REMARKS:
 PLAN. ZONE: TRAF. ZONE: 034 PRCNT: 3 BEAT: 313 OFF. CODES: 0000-0000- RCVD BY: POS: T5 DISP BY: TME RCVD: 01:
 UNIT LOG TYPE OFR1 OFR2 1ST DISPOSITION-----TIME 2ND DISPOSITION-----TIMES DISPATCHED ARRIVED CLEA
 338 PRIMARY 01:26:27 : : 01:

Date: 20140209

0040 - CM LOCATION: 001621 W BROAD ST APT/RM#: PRI: 6 SITUATION: INVESTIGATION NATURE(S): UNNECESSARY NOISE
 COMPLAINANT'S NAME: ADDRESS: REMARKS:
 PLAN. ZONE: TRAF. ZONE: 034 PRCNT: 3 BEAT: 313 OFF. CODES: 0000-0000- RCVD BY: POS: T5 DISP BY: TME RCVD: 01:
 UNIT LOG TYPE OFR1 OFR2 1ST DISPOSITION-----TIME 2ND DISPOSITION-----TIMES DISPATCHED ARRIVED CLEA
 334 PRIMARY 01:18:45 01:24:10 01::

Date: 20140223

0056 - CM LOCATION: 001621 W BROAD ST APT/RM#: PRI: 6 SITUATION: INVESTIGATION NATURE(S): UNNECESSARY NOISE
 COMPLAINANT'S NAME: ADDRESS: REMARKS:
 PLAN. ZONE: TRAF. ZONE: 034 PRCNT: 3 BEAT: 313 OFF. CODES: 0000-0000- RCVD BY: POS: W1 DISP BY: TME RCVD: 01:
 UNIT LOG TYPE OFR1 OFR2 1ST DISPOSITION-----TIME 2ND DISPOSITION-----TIMES DISPATCHED ARRIVED CLEA
 332 PRIMARY 01:17:27 01:15:30 01:

DEPARTMENTS OF POLICE AND EMERGENCY COMMUNICATIONS

SUMMARY OF ALL POLICE DISPATCHES TO 001619 W BROAD DURING THE PERIOD: JANUARY 01, 2012-APRIL 30, 2014

Date: 20140301

0039 - CM LOCATION: 001621 W BROAD ST APT/RM#: PRI: 6 SITUATION: INVESTIGATION NATURE(S): UNNECESSARY NOISE
 COMPLAINANT'S NAME: ADDRESS: REMARKS:
 PLAN. ZONE: TRAF. ZONE: 034 PRCNT: 3 BEAT: 313 OFF. CODES: 0000-0000- RCVD BY: POS: T3 DISP BY: TME RCVD: 01:
 UNIT LOG TYPE OFR1 OFR2 1ST DISPOSITION-----TIME 2ND DISPOSITION-----TIMES DISPATCHED ARRIVED CLEA
 336 ASSISTING 01:26:51 01:37:06 01:
 334 PRIMARY 01:25:54 01:32:51 01:

Date: 20140302

0049 - CM LOCATION: 001621 W BROAD ST APT/RM#: PRI: 6 SITUATION: INVESTIGATION NATURE(S): UNNECESSARY NOISE
 COMPLAINANT'S NAME: ADDRESS: REMARKS:
 PLAN. ZONE: TRAF. ZONE: 034 PRCNT: 3 BEAT: 313 OFF. CODES: 0000-0000- RCVD BY: POS: T6 DISP BY: TME RCVD: 01:
 UNIT LOG TYPE OFR1 OFR2 1ST DISPOSITION-----TIME 2ND DISPOSITION-----TIMES DISPATCHED ARRIVED CLEA
 338 PRIMARY 01:14:03 01:20:55 01:

Date: 20140307

0427 - CM LOCATION: 001621 W BROAD ST APT/RM#: PRI: 5 SITUATION: TAKE REPORT NATURE(S): LARCENY
 COMPLAINANT'S NAME: ADDRESS: REMARKS:
 PLAN. ZONE: TRAF. ZONE: 034 PRCNT: 3 BEAT: 313 OFF. CODES: 0000-0000- RCVD BY: POS: T2 DISP BY: TME RCVD: 18:
 UNIT LOG TYPE OFR1 OFR2 1ST DISPOSITION-----TIME 2ND DISPOSITION-----TIMES DISPATCHED ARRIVED CLEA
 333 PRIMARY 18:30:22 18:35:48 19:1

Date: 20140308

0072 - CM LOCATION: 001621 W BROAD ST APT/RM#: PRI: 6 SITUATION: INVESTIGATION NATURE(S): UNNECESSARY NOISE
 COMPLAINANT'S NAME: ADDRESS: REMARKS:
 PLAN. ZONE: TRAF. ZONE: 034 PRCNT: 3 BEAT: 313 OFF. CODES: 0000-0000- RCVD BY: POS: P6 DISP BY: TME RCVD: 01:
 UNIT LOG TYPE OFR1 OFR2 1ST DISPOSITION-----TIME 2ND DISPOSITION-----TIMES DISPATCHED ARRIVED CLEA
 332 PRIMARY 01:42:14 01:46:17 01:5

Date: 20140316

0058 - CM LOCATION: 001621 W BROAD ST APT/RM#: PRI: 6 SITUATION: INVESTIGATION NATURE(S): UNNECESSARY NOISE
 COMPLAINANT'S NAME: ADDRESS: REMARKS:
 PLAN. ZONE: TRAF. ZONE: 034 PRCNT: 3 BEAT: 313 OFF. CODES: 0000-0000- RCVD BY: POS: S2 DISP BY: TME RCVD: 01:
 UNIT LOG TYPE OFR1 OFR2 1ST DISPOSITION-----TIME 2ND DISPOSITION-----TIMES DISPATCHED ARRIVED CLEA
 338 PRIMARY 01:11:13 01:15:42 01:1

Date: 20140319

0092 - CM LOCATION: 001621 W BROAD ST APT/RM#: PRI: 6 SITUATION: INVESTIGATION NATURE(S): UNNECESSARY NOISE
 COMPLAINANT'S NAME: ADDRESS: REMARKS:
 PLAN. ZONE: TRAF. ZONE: 034 PRCNT: 3 BEAT: 313 OFF. CODES: 0000-0000- RCVD BY: POS: T7 DISP BY: TME RCVD: 23:
 UNIT LOG TYPE OFR1 OFR2 1ST DISPOSITION-----TIME 2ND DISPOSITION-----TIMES DISPATCHED ARRIVED CLEA
 332 PRIMARY 23:15:58 23:19:46 23:

Date: 20140327

0132 - CM LOCATION: 001621 W BROAD ST APT/RM#: PRI: 3 SITUATION: INVESTIGATION NATURE(S): MENTAL SUBJECT
 COMPLAINANT'S NAME: ADDRESS: REMARKS:
 PLAN. ZONE: TRAF. ZONE: 034 PRCNT: 3 BEAT: 313 OFF. CODES: 0000-0000- RCVD BY: POS: P8 DISP BY: TME RCVD: 09:
 UNIT LOG TYPE OFR1 OFR2 1ST DISPOSITION-----TIME 2ND DISPOSITION-----TIMES DISPATCHED ARRIVED CLEA
 338 PRIMARY 09:30:21 : : 09:
 334 ASSISTING 09:30:22 : : 09:
 341 ASSISTING 09:32:09 09:32:28 09:

INCIDENT REPORT

PUBLIC COPY

Case#	2012-04050410
Date / Time Reported	04/05/2012 16:58 Thu
Last Known Secure	04/04/2012 17:00 Wed
At Found	04/05/2012 15:00 Thu

Agency Name	Richmond Police Department
ORI	VA1220000

Location of Incident		Premise Type	Zone/Tract
1600-BLK W Broad St, Richmond VA 23220-		Bar / Night Club / Tavern	313, 034A
#1	Crime Incident(s) Theft From Motor Vehicle 23F	(Com) Weapon / Tools	
#2	Crime Incident	() Weapon / Tools	
#3	Crime Incident	() Weapon / Tools	

INCIDENT DATA

MO

VICTIM

# of Victims	1	Type: INDIVIDUAL (NOT A LEO)	Injury:
V1	Victim/Business Name (Last, First, Middle)	Victim of Crime #	DOB
	[REDACTED]		Age
	Home Address	Home Phone	
	Employer Name/Address	Business Phone	Mobile Phone
VYR	Make	Model	Style
2007	DODG	TRUCK	JD
	Color	Lie/Is	VIN
	GRY	[REDACTED]	[REDACTED]

OTHERS

Type:		Injury:	
Code	Name (Last, First, Middle)	Victim of Crime #	DOB
			Age
	Home Address	Home Phone	
	Employer Name/Address	Business Phone	Mobile Phone

INVOLVED

Type:		Injury:	
Code	Name (Last, First, Middle)	Victim of Crime #	DOB
			Age
	Home Address	Home Phone	
	Employer Name/Address	Business Phone	Mobile Phone

PROPERTY

1 = None 2 = Burned 3 = Counterfeit / Forged 4 = Damaged / Vandalized 5 = Recovered 6 = Seized 7 = Stolen 8 = Unknown
 ("OJ" = Recovered for Other Jurisdiction)

VI #	Code	Status	Value	QTY	Property Description	Make/Model	Serial Number
1	12		\$500.00	1	Firearms	SHOOT Mustang	UNKNOWN
1	TRA	TRUCK	\$0.00	1	2007 GRY [REDACTED]	DODG Truck	[REDACTED]

Officer ID#	SHORE, C. L.	Supervisor	SMITH, B. T.
Invest ID#	GRATA, D. A.	Case Status	Pending - Initial Report
Complainant Signature		Case Disposition	
			Page 1

INCIDENT REPORT PUBLIC COPY

Case# **2012-08300348**
 Date / Time Reported **08/30/2012 17:25 Thu**
 Last Known Secure **08/30/2012 03:00 Thu**
 At Found **08/30/2012 12:00 Thu**

Agency Name
Richmond Police Department
 ORI **VA1220000**

Location of Incident **1600-BLK W Broad St, Richmond VA 23220-**
 Premise Type **Restaurant**
 Zone/Tract **313, 034A**

I
N
C
I
D
E
N
T
D
A
T
A

#	Crime Incident(s)	(Com)	Weapon / Tools	Activity
#1	Theft From Building 23D		Entry Exit Security	
#2	Crime Incident	()	Entry Exit Security	
#3	Crime Incident	()	Entry Exit Security	

MO

of Victims / Type: **INDIVIDUAL (NOT A LEO)** Injury: **None**

VI	Victim/Business Name (Last, First, Middle)	Victim of Crime #	DOB Age	Race	Sex	Relationship To Offender	Resident Status	Military Branch/Status	
Home Address							Home Phone		
Employer Name/Address						Business Phone		Mobile Phone	
VYR	Make	Model	Style	Color	Lic/Lis	VIN			

V
I
C
T
I
M

CODES: V- Victim (Denote V2, V3) O = Owner (if other than victim) R = Reporting Person (if other than victim)

Type: _____ Injury: _____

Code	Name (Last, First, Middle)	Victim of Crime #	DOB Age	Race	Sex	Relationship To Offender	Resident Status	Military Branch/Status	
Home Address							Home Phone		
Employer Name/Address						Business Phone		Mobile Phone	

Type: _____ Injury: _____

Code	Name (Last, First, Middle)	Victim of Crime #	DOB Age	Race	Sex	Relationship To Offender	Resident Status	Military Branch/Status	
Home Address							Home Phone		
Employer Name/Address						Business Phone		Mobile Phone	

O
T
H
E
R
S

I
N
V
O
L
V
E
D

I = None 2 = Burned 3 = Counterfeit / Forged 4 = Damaged / Vandalized 5 = Recovered 6 = Seized 7 = Stolen 8 = Unknown
 ("OJ" = Recovered for Other Jurisdiction)

P
R
O
P
E
R
T
Y

VI #	Code	Status Frm/To	Value	OJ	QTY	Property Description	Make/Model	Serial Number
1	26	7	\$230.00		2	Radios, TVs, VCRs, DVDs	IPOD	

Officer/ID# **CAMPBELL, W. P.** Outstanding Stolen Val [Total Stolen]: \$230.00 [\$230.00]
 Invest ID# **HAYES, C. L.** Supervisor **SMITH, A. M.**

Status Complainant Signature Case Status **Pending - Screened** 12/07/2012 Case Disposition: Page 1

**INCIDENT REPORT
PUBLIC COPY**

Agency Name
Richmond Police Department

ORI
VA1220000

Case#
2012-09240624

Date / Time Reported
09/25/2012 02:56 Tue

Last Known Secure
09/24/2012 23:59 Mon

At Found
09/25/2012 00:00 Tue

Location of Incident <i>1600-BLK W Broad St, Richmond VA 23220-</i>		Premise Type <i>Bar / Night Club / Tavern</i>	Zone/Tract <i>313, 034A</i>
#1	Crime Incident(s) (Com) <i>Theft From Building 23D</i>	Weapon / Tools	
		Entry	Exit
		Security	
#2	Crime Incident ()	Weapon / Tools	
		Entry	Exit
		Security	
#3	Crime Incident ()	Weapon / Tools	
		Entry	Exit
		Security	

MO

V
I
C
T
I
M

of Victims *1* Type: **INDIVIDUAL (NOT A LEO)** Injury:

VI	Victim/Business Name (Last, First, Middle) <i>[Redacted]</i>	Victim of Crime # <i>[Redacted]</i>	DOB Age <i>[Redacted]</i>	Race <i>[Redacted]</i>	Sex <i>[Redacted]</i>	Relationship To Offender	Resident Status <i>[Redacted]</i>	Military Branch/Status
Home Address							Home Phone	
Employer Name/Address						Business Phone	Mobile Phone	
VYR	Make	Model	Style	Color	Lic/Lis	VIN		

O
T
H
E
R
S

I
N
V
O
L
V
E
D

CODES: V- Victim (Denote V2, V3) O = Owner (if other than victim) R = Reporting Person (if other than victim)

Type: **INDIVIDUAL (NOT A LEO)** Injury:

Code <i>IO</i>	Name (Last, First, Middle) <i>[Redacted]</i>	Victim of Crime # <i>[Redacted]</i>	DOB Age <i>[Redacted]</i>	Race <i>[Redacted]</i>	Sex <i>[Redacted]</i>	Relationship To Offender	Resident Status <i>[Redacted]</i>	Military Branch/Status
Home Address							Home Phone	
Employer Name/Address						Business Phone	Mobile Phone	
Type:	Injury:							
Code	Name (Last, First, Middle)	Victim of Crime #	DOB Age	Race	Sex	Relationship To Offender	Resident Status	Military Branch/Status
Home Address							Home Phone	
Employer Name/Address						Business Phone	Mobile Phone	

P
R
O
P
E
R
T
Y

1 = None 2 = Burned 3 = Counterfeit / Forged 4 = Damaged / Vandalized 5 = Recovered 6 = Seized 7 = Stolen 8 = Unknown
("OJ" = Recovered for Other Jurisdiction)

VI #	Code	Status Frm/To	Value	OJ	QTY	Property Description	Make/Model	Serial Number
	<i>25</i>	<i>7</i>	<i>\$15.00</i>		<i>1</i>	<i>Purses / Handbags Wallets</i>		
	<i>25</i>	<i>5</i>	<i>\$15.00</i>		<i>1</i>	<i>Purses / Handbags Wallets</i>		

Officer/ID# *MARTE, J. L.* Outstanding Stolen Val [Total Stolen]: \$0.00 [\$15.00], Tot Rec Val: \$15.00

Invest ID# *SULLIVAN, G. M.* Supervisor *HOOD, J. E.*

Status Complainant Signature Case Status *09/26/2012* Cleared By Arrest Case Disposition: Page 1

INCIDENT REPORT

PUBLIC COPY

Case#	2012-10050697
Date / Time Reported	10/05/2012 22:57 Fri
Last Known Secure	10/05/2012 22:43 Fri
At Found	10/05/2012 22:57 Fri

** Contains Restricted Names **

Agency Name	Richmond Police Department
ORI	VA1220000

Location of Incident	1600-BLK W Broad St, Richmond VA 23220-
----------------------	---

Premise Type	Highway / Road / Alley
Zone/Tract	313, 034A

INCIDENT DATA

#1	Crime Incident(s) Hit And Run 90ZC	(Com)	Weapon / Tools	Entry	Exit	Security	Activity
#2	Crime Incident	()	Weapon / Tools	Entry	Exit	Security	Activity
#3	Crime Incident	()	Weapon / Tools	Entry	Exit	Security	Activity

MO

VICTIM

# of Victims	/	Type: INDIVIDUAL (NOT A LEO)	Injury:							
V1	*	Victim/Business Name (Last, First, Middle)	Victim of Crime #	DOB	Race	Sex	Relationship To Offender	Resident Status	Military Branch/Status	
			I	//				R		
			Age							
Home Address								Home Phone		
Employer Name/Address						Business Phone		Mobile Phone		
VYR	Make	Model	Style	Color	Lic/Lis	VIN				

OTHERS

CODES: V- Victim (Denote V2, V3) O = Owner (if other than victim) R = Reporting Person (if other than victim)									
Type: INDIVIDUAL (NOT A LEO) Injury:									
Code	Name (Last, First, Middle)	Victim of Crime #	DOB	Race	Sex	Relationship To Offender	Resident Status	Military Branch/Status	
OW	*		Age						
Home Address								Home Phone	
Employer Name/Address						Business Phone		Mobile Phone	

INVOLVED

Type: INDIVIDUAL (NOT A LEO) Injury:									
Code	Name (Last, First, Middle)	Victim of Crime #	DOB	Race	Sex	Relationship To Offender	Resident Status	Military Branch/Status	
OW	*		Age						
Home Address								Home Phone	
Employer Name/Address						Business Phone		Mobile Phone	

PROPERTY

I = None 2 = Burned 3 = Counterfeit / Forged 4 = Damaged / Vandalized 5 = Recovered 6 = Seized 7 = Stolen 8 = Unknown ("OJ" = Recovered for Other Jurisdiction)									
VI #	Code	Status Frm/To	Value	OJ	QTY	Property Description	Make/Model	Serial Number	
	PAN	4	\$500.00		1	2002 BLK. [REDACTED]	FORD F150	[REDACTED]	
	SUV	SUSP	\$0.00		1	2007 [REDACTED]	ROV Range Rover	[REDACTED]	

Officer/ID#	MARTE, J. L.	Supervisor	HOOD, J. E.
Invest ID#	WALKER, L. K.		

Status	Complainant Signature	Case Status	Exceptional Clearance	11/20/2012	Case Disposition:		Page 1
--------	-----------------------	-------------	-----------------------	------------	-------------------	--	--------

Incident Report Additional Name List

Richmond Police Department

OCA: 2012-10050697

Additional Name List Page 2

**** Contains Restricted Names ****

NameCode/#	Name (Last, First, Middle)	Victim of Crime #	DOB	Age	Race	Sex
1)	[REDACTED]		[REDACTED]			
	Address [REDACTED]		II: [REDACTED]			
	Empl/Addr [REDACTED]		B: [REDACTED]			
			Mobile #: [REDACTED]			

INCIDENT REPORT

PUBLIC COPY

Case#	2012-12290104
Date / Time Reported	12/29/2012 03:08 Sat
Last Known Secure	12/29/2012 03:08 Sat
At Found	12/29/2012 03:08 Sat

** Contains Restricted Names **

INCIDENT DATA

Agency Name	Richmond Police Department
ORI	VA1220000

Location of Incident		Premise Type	Zone/Tract
1600-BLK W Broad St, Richmond VA 23220-		Bar / Night Club / Tavern	313, 034A
#1	Crime Incident(s)	Weapon / Tools	
	All Other Larceny 23H	Entry	Exit Security
#2	Crime Incident	Weapon / Tools	
		Entry	Exit Security
#3	Crime Incident	Weapon / Tools	
		Entry	Exit Security

MO

VICTIM

# of Victims	1	Type: INDIVIDUAL (NOT A LEO)	Injury: None					
Victim/Business Name (Last, First, Middle)	Victim of Crime #		DOB	Race	Sex	Relationship To Offender	Resident Status	Military Branch/Status
V1	*	L	// Age				R	
Home Address							Home Phone	
Employer Name/Address						Business Phone	Mobile Phone	
VYR	Make	Model	Style	Color	Lic/Lis	VIN		

OTHERS

CODES: V- Victim (Denote V2, V3) O = Owner (if other than victim) R = Reporting Person (if other than victim)								
Type:	Injury:							
Code	Name (Last, First, Middle)	Victim of Crime #	DOB	Race	Sex	Relationship To Offender	Resident Status	Military Branch/Status
			Age					
Home Address							Home Phone	
Employer Name/Address						Business Phone	Mobile Phone	

INVOLVED

Type:	Injury:							
Code	Name (Last, First, Middle)	Victim of Crime #	DOB	Race	Sex	Relationship To Offender	Resident Status	Military Branch/Status
			Age					
Home Address							Home Phone	
Employer Name/Address						Business Phone	Mobile Phone	

PROPERTY

1 = None 2 = Burned 3 = Counterfeit / Forged 4 = Damaged / Vandalized 5 = Recovered 6 = Seized 7 = Stolen 8 = Unknown ("OJ" = Recovered for Other Jurisdiction)								
VI #	Code	Status	Value	QTY	Property Description	Make/Model	Serial Number	
1	7		\$1,000.00	1	PHOTO OPTICAL EQUIP	CANON/Rebel T3		

Officer/ID#	TRUONG, H. G.	Outstanding Stolen Val [Total Stolen]: \$1,000.00 [\$1,000.00]	
Invest ID#	HAYES, C. L.	Supervisor	HOOD, J. E.
Status	Complainant Signature	Case Status	Case Disposition
		Unfounded	01/02/2013

INCIDENT REPORT

PUBLIC COPY

Case#	2013-09190209
Date / Time Reported	09/19/2013 11:50 Thu
Last Known Secure	09/19/2013 01:00 Thu
At Found	09/19/2013 02:00 Thu

Agency Name	Richmond Police Department
ORI	VA1220000

Location of Incident	1600-BLK W Broad St, Richmond VA 23220-
Premise Type	Restaurant
Zone/Tract	313, 034A

INCIDENT DATA

#	Crime Incident(s)	(Com)	Weapon / Tools	Activity
#1	Lost / Missing / Suspicious Property 99D		Entry Exit Security	
#2	Crime Incident	()	Weapon / Tools	Activity
#3	Crime Incident	()	Weapon / Tools	Activity

MO

# of Victims	1	Type: INDIVIDUAL (NOT A LEO)	Injury: None
Victim/Business Name (Last, First, Middle)	[REDACTED]		
Victim of Crime #	DOB	Race	Sex
Age			
Relationship To Offender	Resident Status	Military Branch/Status	
Home Address	Home Phone		
Employer Name/Address	Business Phone	Mobile Phone	
VYR	Make	Model	Style
Color	Lic/Lis	VIN	

VICTIM

CODES: V- Victim (Denote V2, V3) O = Owner (if other than victim) R = Reporting Person (if other than victim)									
Type:	Injury:								
Code	Name (Last, First, Middle)	Victim of Crime #	DOB	Race	Sex	Relationship To Offender	Resident Status	Military Branch/Status	
		Age							
Home Address	Home Phone								
Employer Name/Address	Business Phone			Mobile Phone					

OTHERS

Type:	Injury:								
Code	Name (Last, First, Middle)	Victim of Crime #	DOB	Race	Sex	Relationship To Offender	Resident Status	Military Branch/Status	
		Age							
Home Address	Home Phone								
Employer Name/Address	Business Phone			Mobile Phone					

INVOLVED

VI #	Code	Status Fnn/To	Value	OJ	QTY	Property Description	Make/Model	Serial Number
1	75	7	\$500.00		1	PHONES: PACERS PDAS	APPLE 5	

PROPERTY

Officer/ID#	ARTHUR, T. M.	Outstanding Stolen Val [Total Stolen]: \$500.00 [\$500.00]		
Invest ID#	HAYES, C. L.	Supervisor	WYATT, M. C.	
Status	Complainant Signature	Case Status	Case Disposition:	Page 1
		Pending - Screened	09/24/2013	

INCIDENT REPORT

PUBLIC COPY

Case# **2013-12250007**
 Date / Time Reported **12/25/2013 01:19 Wed**
 Last Known Secure **12/24/2013 23:12 Tue**
 At Found **12/25/2013 00:10 Wed**

Agency Name
Richmond Police Department

ORI **VA1220000**

Location of Incident **1600-BLK W Broad St, Richmond VA 23220-**
 Premise Type **Bar / Night Club / Tavern**
 Zone/Tract **313, 034A**

I
N
C
I
D
E
N
T
D
A
T
A

#	Crime Incident(s)	(Com)	Weapon / Tools	Activity
#1	All Other Offenses 90Z		Entry	Exit Security
#2	Crime Incident	()	Weapon / Tools	Activity
#3	Crime Incident	()	Weapon / Tools	Activity

MO

V
I
C
T
I
M

of Victims **1** Type: **SOCIETY/COMMONWEALTH OF** Injury:

V1 Victim/Business Name (Last, First, Middle) **Commonwealth Of Virginia** Victim of Crime # **1** DOB Age Race Sex Relationship To Offender Resident Status Military Branch/Status

Home Address Home Phone

Employer Name/Address Business Phone Mobile Phone

VYR Make Model Style Color Lic/Lis VIN

O
T
H
E
R
S

CODES: V- Victim (Denote V2, V3) O = Owner (if other than victim) R = Reporting Person (if other than victim)

Type: Injury:

Code Name (Last, First, Middle) Victim of Crime # DOB Age Race Sex Relationship To Offender Resident Status Military Branch/Status

Home Address Home Phone

Employer Name/Address Business Phone Mobile Phone

I
N
V
O
L
V
E
D

Type: Injury:

Code Name (Last, First, Middle) Victim of Crime # DOB Age Race Sex Relationship To Offender Resident Status Military Branch/Status

Home Address Home Phone

Employer Name/Address Business Phone Mobile Phone

P
R
O
P
E
R
T
Y

1 = None 2 = Burned 3 = Counterfeit / Forged 4 = Damaged / Vandalized 5 = Recovered 6 = Seized 7 = Stolen 8 = Unknown
 ("OJ" = Recovered for Other Jurisdiction)

VI #	Code	Status Frm/To	Value	OJ	QTY	Property Description	Make/Model	Serial Number

Officer/ID# **HARRIS, K. E.** Supervisor **FLEMING, R. A.**

Invest ID# **HARRIS, K. E.**

Status Complainant Signature Case Status **Cleared By Arrest** Date **01/03/2014** Case Disposition: Page 1

INCIDENT REPORT

PUBLIC COPY

Case# **2014-01250597**
 Date / Time Reported **01/26/2014 00:41 Sun**
 Last Known Secure **01/25/2014 23:50 Sat**
 At Found **01/25/2014 23:55 Sat**

Agency Name
Richmond Police Department

ORI
VA1220000

Location of Incident
1600-BLK W Broad St, Richmond VA 23220-

Premise Type
Highway / Road / Alley

Zone/Tract
313, 034A

INCIDENT DATA

#	Crime Incident(s)	(Com)	Weapon / Tools	Activity
#1	Destruction Property/private Property 290B		Entry	Exit Security
#2	Crime Incident		Entry	Exit Security
#3	Crime Incident		Entry	Exit Security

MO

VICTIM

of Victims / Type: **INDIVIDUAL (NOT A LEO)** Injury: **None**

V1	Victim/Business Name (Last, First, Middle)	Victim of Crime #	DOB	Race	Sex	Relationship To Offender	Resident Status	Military Branch/Status	
Home Address							Home Phone		
Employer Name/Address						Business Phone		Mobile Phone	
VYR	Make	Model	Style	Color	Lic/Lis	VIN			

OTHERS

CODES: V- Victim (Denote V2, V3) O = Owner (if other than victim) R = Reporting Person (if other than victim)

Type: **INDIVIDUAL (NOT A LEO)** Injury:

Code	Name (Last, First, Middle)	Victim of Crime #	DOB	Race	Sex	Relationship To Offender	Resident Status	Military Branch/Status	
OW			Age						
Home Address							Home Phone		
Employer Name/Address						Business Phone		Mobile Phone	

INVOLVED

Type: Injury:

Code	Name (Last, First, Middle)	Victim of Crime #	DOB	Race	Sex	Relationship To Offender	Resident Status	Military Branch/Status	
			Age						
Home Address							Home Phone		
Employer Name/Address						Business Phone		Mobile Phone	

PROPERTY

I = None 2 = Burned 3 = Counterfeit / Forged 4 = Damaged / Vandalized 5 = Recovered 6 = Seized 7 = Stolen 8 = Unknown
 ("OJ" = Recovered for Other Jurisdiction)

VI #	Code	Status Frm/To	Value	OJ	QTY	Property Description	Make/Model	Serial Number
	VAN	4	\$50.00		1	2003 BLU, [REDACTED]	CHRY Town & countr	[REDACTED]

Officer/ID# **TORRENCE, D. E.**

Invest ID# **CUTSHALL, W. T.**

Supervisor **BRERETON, D. L.**

Status Complainant Signature Case Status **Unfounded** 01/26/2014 Case Disposition: Page 1

Incident Report Additional Name List

Richmond Police Department

OCA: 2014-01250597

Additional Name List

Page 2

NameCode/#	Name (Last, First, Middle)	Victim of Crime #	DOB	Age	Race	Sex
1)	[REDACTED]		[REDACTED]			
	Address [REDACTED]		II: [REDACTED]			
	Empl/Addr [REDACTED]		B: [REDACTED]			
			Mobile #: [REDACTED]			
2)	[REDACTED]		[REDACTED]			
	Address [REDACTED]		[REDACTED]			
	Empl/Addr [REDACTED]		[REDACTED]			
			Mobile #: [REDACTED]			

INCIDENT REPORT

PUBLIC COPY

Case#	2014-03070427
Date / Time Reported	03/07/2014 18:50 Fri
Last Known Secure	03/07/2014 01:08 Fri
At Found	03/07/2014 01:11 Fri

Agency Name
Richmond Police Department

ORI
VA1220000

Location of Incident
1600-BLK W Broad St, Richmond VA 23220-

Premise Type
Bar / Night Club / Tavern

Zone/Tract
313, 034A

I
N
C
I
D
E
N
T
D
A
T
A

#	Crime Incident(s)	(Com)	Weapon / Tools	Activity
#1	Theft From Building 23D		Entry	Exit
#2	Crime Incident		Entry	Exit
#3	Crime Incident		Entry	Exit

MO

V
I
C
T
I
M

of Victims / Type: BUSINESS Injury:

Victim/Business Name (Last, First, Middle) **[REDACTED]** Victim of Crime # **1** DOB **[REDACTED]** Age **[REDACTED]** Race **[REDACTED]** Sex **[REDACTED]** Relationship To Offender **[REDACTED]** Resident Status **[REDACTED]** Military Branch/Status **[REDACTED]**

Home Address **[REDACTED]** Home Phone **[REDACTED]**

Employer Name/Address **[REDACTED]** Business Phone **[REDACTED]** Mobile Phone **[REDACTED]**

VYR **[REDACTED]** Make **[REDACTED]** Model **[REDACTED]** Style **[REDACTED]** Color **[REDACTED]** Lic/Lis **[REDACTED]** VIN **[REDACTED]**

O
T
H
E
R
S

CODES: V- Victim (Denote V2, V3) O = Owner (if other than victim) R = Reporting Person (if other than victim)

Type: INDIVIDUAL (NOT A LEO) Injury:

Code **CO** Name (Last, First, Middle) **[REDACTED]** Victim of Crime # **[REDACTED]** DOB **[REDACTED]** Age **[REDACTED]** Race **[REDACTED]** Sex **[REDACTED]** Relationship To Offender **[REDACTED]** Resident Status **[REDACTED]** Military Branch/Status **[REDACTED]**

Home Address **[REDACTED]** Home Phone **[REDACTED]**

Employer Name/Address **[REDACTED]** Business Phone **[REDACTED]** Mobile Phone **[REDACTED]**

I
N
V
O
L
V
E
D

Type: **[REDACTED]** Injury: **[REDACTED]**

Code **[REDACTED]** Name (Last, First, Middle) **[REDACTED]** Victim of Crime # **[REDACTED]** DOB **[REDACTED]** Age **[REDACTED]** Race **[REDACTED]** Sex **[REDACTED]** Relationship To Offender **[REDACTED]** Resident Status **[REDACTED]** Military Branch/Status **[REDACTED]**

Home Address **[REDACTED]** Home Phone **[REDACTED]**

Employer Name/Address **[REDACTED]** Business Phone **[REDACTED]** Mobile Phone **[REDACTED]**

P
R
O
P
E
R
T
Y

I = None 2 = Burned 3 = Counterfeit / Forged 4 = Damaged / Vandalized 5 = Recovered 6 = Seized 7 = Stolen 8 = Unknown ("OJ" = Recovered for Other Jurisdiction)

VI #	Code	Status Frm/To	Value	OJ	QTY	Property Description	Make/Model	Serial Number
1	72	7	\$750.00		6	MUSICAL INSTRUMENTS	SHURE	

Officer/ID# **DEBOARD, J. A. [REDACTED]** Outstanding Stolen Val [Total Stolen]: \$750.00 [\$750.00]

Invest ID# **SULLIVAN, G. M. [REDACTED]** Supervisor **SMITH, A. M. [REDACTED]**

Status Complainant Signature **[REDACTED]** Case Status **Pending - Active** Case Disposition: **03/11/2014** Page 1

ARREST REPORT

A G E N C Y	Agency Name Richmond Police Department		ORI VA1220000	Arrest Date 09/25/2012 02.26	Tue	Case # See Charges	
	Taken Prints		Arrest Tract 034A	Arrest Agency FAN		Arrest Number [REDACTED]	
A R R E S T E E	Name (Last First Middle) SINGLETON, THOMAS GARCIA		DOB [REDACTED]	Age [REDACTED]	Race [REDACTED]	Sex [REDACTED]	
	Current Address [REDACTED]		Phone [REDACTED]		Place of Birth Emporia, Va		
	Employer's Name [REDACTED]		Address [REDACTED]		Citizenship US		
	Also Known As (Aliases) (es) [REDACTED]		Hgt [REDACTED]	Wgt [REDACTED]	Hair [REDACTED]	Eye [REDACTED]	Sex [REDACTED]
	Scars Marks Tattoos [REDACTED]		Security # [REDACTED]	LN and State [REDACTED]		Misc # and Type [REDACTED]	
	Nearest Relative Name [REDACTED]		Address [REDACTED]		Phone [REDACTED]		
A R R E S T	If Armed, Type of Weapon UNARMED		Type of Arrest TAKEN INTO CUSTODY		Place of Arrest 1621 W BROAD ST, RICHMOND		
	Charge #1 Petit Larceny	Case #: 201209240624	Type Misd	Counts 1	IBR Code 23H	Statute # 18.2-96JM	
	Charge #2 Possess, Distribute Controlled Paraphernalia	Case #: 201209240624	Type Misd	Counts 1	IBR Code 35B	Statute # 54 1-3466	
	Charge #3		Type	Counts	IBR Code	Statute #	
V E H I C L E	VYR	Make	Model		Style		
	Color	Plate #/State/Plate Year		VIN			
	Vehicle						
C O N F I N D	Date/Time Confined		Place Confined		Community Mug #		
	Type Bond	Bond Amount	Trial Date	Time	Court Of	City	
	Arresting Officer Name/ID #/Bureau MARTE, J. L. 3RD S313 OPR2		Released By Name/Department ID #			Date/Time Released	
	Assisting Officer Name/ID #/Bureau						
D R U G S	Status Codes: 1 = None 2 = Burned 3 = Counterfeit / Forged 4 = Damaged 5 = Recovered 6 = Seized 7 = Stolen 8 = Unknown/Lost						
	Code	Status	Quantity	Type Measure	Suspected Type	Up to 3 types of activity for each	
O T H E R	Name		Address		Phone		
	Name		Address		Phone		
N A R R A T I V E							
S T A T U S	MARTE, J. L. 3RD S313 OPR2						

ARREST REPORT

AGENCY INFO	Agency Name Richmond Police Department		R VA1220000	Arrest Date/Time 01/01/2013 07.22 Tue		See Charges		
	Taken Prints		Arrest Tract 034A	Arrest Agency FAN				
ARRESTEE INFO	Name (Last, First, Middle) SAINTVIL, DIMITRI GASPER		DOB [REDACTED]	Age [REDACTED]	Race [REDACTED]	Sex [REDACTED]	Place of Birth [REDACTED]	
	Current Address [REDACTED]		Phone [REDACTED]		Residence Status Non-Resident			
	Employer's Name [REDACTED]		Address [REDACTED]		Phone [REDACTED]			
	Also Known As (Alias Names) [REDACTED]		Hgt [REDACTED]	Wgt [REDACTED]	Hair [REDACTED]	Eyes [REDACTED]	[REDACTED]	
	Scars, Marks, Tattoos [REDACTED]		SSA Security # [REDACTED]	OLN and State [REDACTED]		Misc # and Type [REDACTED]		
	Nearest Relative Name [REDACTED]		Address [REDACTED]		Phone [REDACTED]			
	If Armed: Type of Weapon UNARMED		Type of Arrest TAKEN INTO CUSTODY		Place of Arrest 1619 W BROAD ST, RICHMOND			
ARREST INFO	Charge #1 Public Swearing Or Intoxication	Case #: 201301010281	Type Misd	Counts 1	IBR Code 90E	Warrant/Summons #	Statute # 18.2-388	Warr. D. # 01/01/201
	Charge #2		Type	Counts	IBR Code		Statute #	Warr. Date
	Charge #3		Type	Counts	IBR Code		Statute #	Warr. Date
VEHICLE INFO	VYR	Make	Model		Style			
	Color	Plate # State/Plate Year		VIN				
CONFONDED	Date/Time Confined		Place Confined		[REDACTED]			
	Type Bond	Bond Amount	Tr. Date	Term	Count Of	City		
	Arresting Off. or Name/ID # Bureau MARTE, J. L. 3RD S313 OPR2		Released by Name/Dep. ID #		[REDACTED]			
	Assisting Officer Name/ID # Bureau		[REDACTED]		[REDACTED]			
DRUGS	Status Codes: 1 = None 2 = Burned 3 = Counterfeit / Forged 4 = Damaged 5 = Recovered 6 = Seized 7 = Stolen 8 = Unknown/Lost							
	Code	Status	Quantity	Type	Make	Model	Up to 3 types of activity for each	
Other Name	Name		Address		[REDACTED]			
	Name		Address		[REDACTED]			
NARRATIVE	[REDACTED]							
	[REDACTED]							
STATUS	Arresting Officer (Signature/ID # Bureau)		MARTE, J. L. 3RD S313 OPR2					
	Arrestee Signature		Arrestee Signature					

**Fan District Association—Zoning and ABC Committee
Meeting Minutes—March 24, 2014
FDA Office—208 Strawberry Street, Richmond, VA**

Meeting Date: March 24, 2014 Time: 7:00 PM
 Minutes Date: March 26, 2014
 Next Meeting: April 28, 2014 Time: 7:00 PM

	Topic	Presenter	Time
1. Introductions:		Burks	5
	Will Graeter Bill Beville Tim Treinen Tom Veetch		
	Bill Montgomery Roger Whitfield Ted McClure Ted Thoefanos		
	Gloria Prevatt Sanford Dallas Peter Boisseau		
	Rand Burgess John Kittrell Gray Morris Adena Patterson		
	Zachery McCluskey Alice Tousignant John Freyer Charlie Diradour		
	Wayland, Hundley Ayen Twest Clare Tilton		
2. Confirm Next Meeting Date, Time, and Location		Burks	2
3. Review/Amend Agenda		Burks	2
4. Camel SUP		Burks	5

The Camel owner, Rand Burgess, reviewed his request to extend his hours of operation to 2 AM. He explained that he is a long-time owner of the Camel, lives in proximity to the location, and has taken steps to manage the facility in conformance to its current SUP and maintain the goodwill of the neighborhood. The West Grace Street Association has voted to support the application, and one neighbor has voiced support. There was no opposition. The Committee voted to recommended no opposition to the application.

5. Retreat Hospital Sign	All	90
--------------------------	-----	----

The topic included 22 attendees, including six who indicated and/or spoke in opposition to the sign. Discussion was lively.

Discussion points in favor of the sign included Retreat Hospital being a long-time Fan institution that has generated much goodwill due to its various efforts and activities, including its employment of over 400 individuals who may also frequent Fan businesses and/or live in the Fan. The sign will incorporate surface-mounted diodes (SUD's) that can be controlled for intensity and color compatible with the existing sign. The SUP (special use permit) will contain specific language limiting both the permanent and changeable text and frequency at which the text will change. The SUP will also contain language that will allow the hospital to lease excess parking spaces, a potential aid to nearby businesses that require off-street parking to comply with their own zoning or SUP requirements.

Opponents expressed concern that an electronic sign will set a precedent other businesses are likely to follow. Some were concerned that the sign would be too bright