

Commerce Corridor Study (2017); RRTPO - City of Richmond Potential Projects (10/22/2019)

City of Richmond, VA
Geographic Information Systems



Projec ID Prefix Letter Designation

H = Highway / Roadway
R = Rail
P = Port
M = Miscellaneous

Legend

- Short Term - Funded
- Short Term - Funded
- Short Term - Unfunded
- Medium Term - Unfunded
- + + + Medium Term (Rail) - Unfunded
- Long Term - Unfunded
- Short Term - Unfunded
- Medium Term - Unfunded
- Long Term - Unfunded
- + — Railroads (full extent)

Location Reference

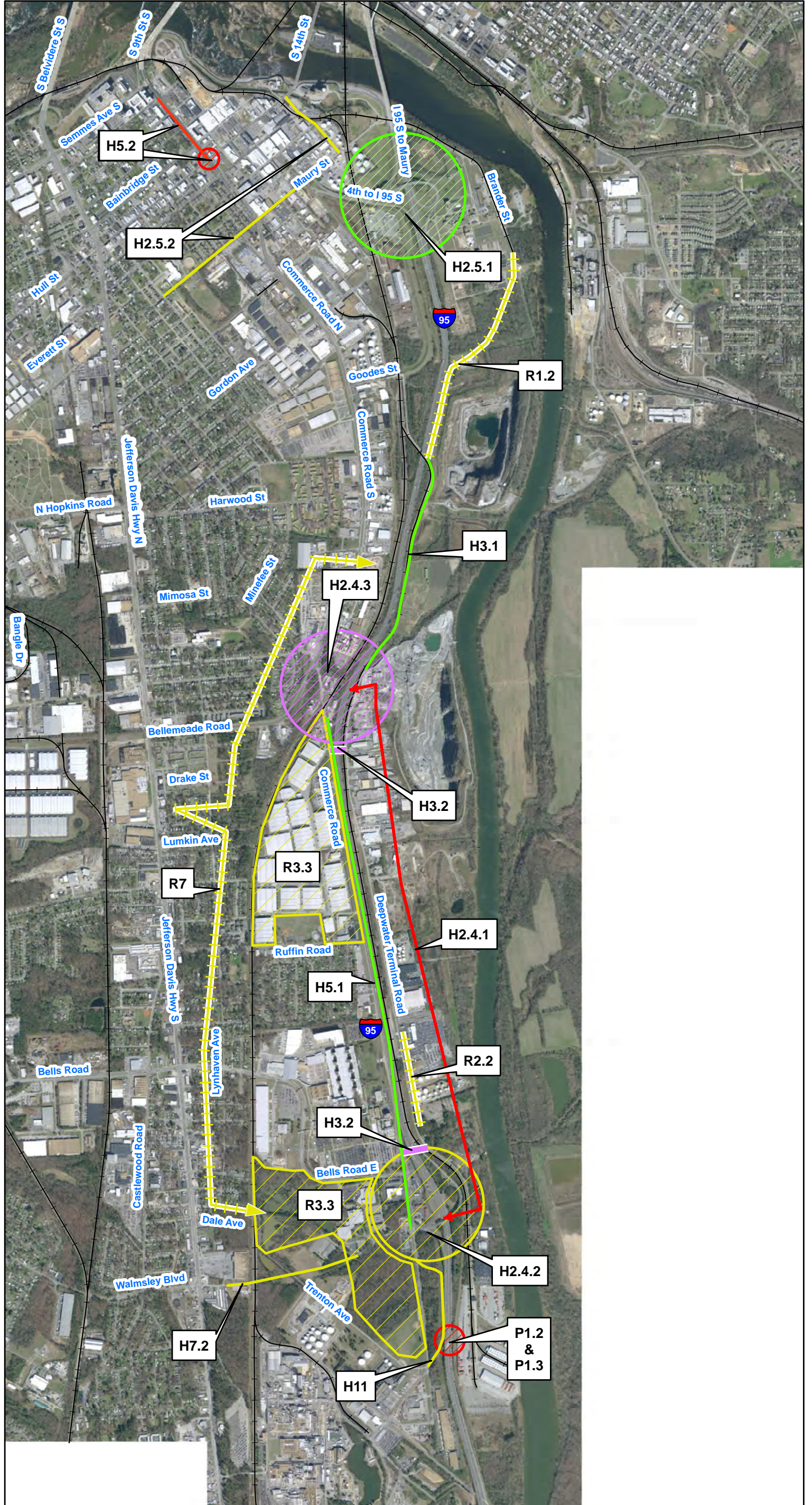
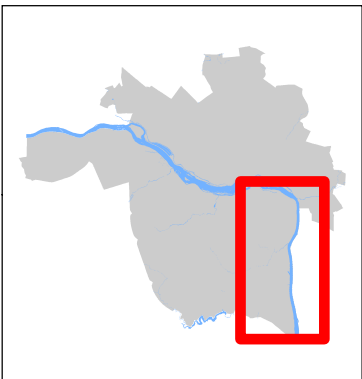

Disclaimer:
The City of Richmond assumes no liability either for any errors, omissions, or inaccuracies in the information provided regardless of the cause of such or for any decision made, action taken, or action not taken by the user in reliance upon any maps or information provided herein.



1 inch = 2,032 feet



(10/22/2019)