



Richmond Public Schools
2907 North Boulevard
Richmond, VA 23230-3913

Facility Services
Phone: (804) 780-6251
Cell: (804) 201-8860
Fax: (804)780-8789
Adavis5@richmond.k12.va.us
Andrew Davis, Director

June 9, 2015

Memorandum:

TO: Jeff Eastman, Senior Planner
Department of Planning and Development Review

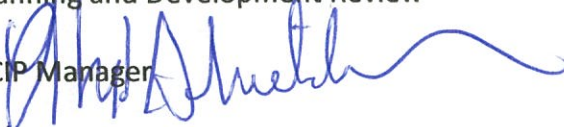
FROM: Lloyd Schieldge, CIP Manager
Facility Services 

SUBJECT: **Response to Final Location, Character and Extent Review Comments
Proposed Temporary Modular Buildings
Broad Rock Elementary School, 4615 Ferguson Lane, Richmond, VA**

The Subject project was presented to the Urban Design Committee at their regular scheduled meeting on Thursday, June 4, 2015. The Committee recommended conditional approval of the proposed temporary modular buildings for a two-year period in order to provide RPS with sufficient time to develop the long-term plans for the overcrowding issue that lead up to this request.

The recommended conditions are shown below in **bold**, with the RPS response immediately following in *italic*. The items are presented in the same sequential order as they appeared in the attached June 15, 2015 Urban Design Committee Memorandum to the Planning Commission.

- **That the Certificate of Occupancy for the modular classrooms contains an expiration date of June 30th, 2017.** *Duly noted by Richmond Public Schools.*
- **That if the modular classrooms are needed beyond the June 30th, 2017 expiration date, the applicant must obtain an extension from the Planning Commission.** *Richmond Public Schools will comply.*
- **That the applicant return to the UDC and Planning Commission with details related to the covered walkway connecting the modular classrooms to the main building, the landscape plans and the stormwater BMP.** *Richmond Public Schools will comply.*
- **That the applicant considers aligning the BMP alongside and parallel to the parking area to maximize the recreation area space.** *Richmond Public Schools has revised the*

June 9, 2015
Response Memorandum
Broad Rock Elementary School
Page 2 of 2

Site Layout plan to replace the originally one large proposed BMP with two smaller BMP's which maximizes the recreation area space.

- **That the applicant considers providing more natural light into the modular facilities by either adding windows, skylights or solar tubes.** *The modular building manufacturer has advised us that the units as presented are standard lease classroom units, and that while deviations to the interior design are permitted, the building shells are constructed such that they are interchangeable with any combination future leaseholders may desire. If Richmond Public Schools purchased the units, we could alter the exterior design, but since the intent is to return these units to the manufacturer within two years, the manufacturer plans to return them to inventory, and they would need to comply with the standard lease classroom unit design.*

If further information is required, or if clarification is desired, please contact me by cell phone, at 335.5401 or email, at lschild@richmond.k12.va.us

Attachment: Revised Site Layout Plan
Final Location, Character and Extent Review Comments
Proposed Temporary Modular Buildings
Broad Rock Elementary School

C: Tommy Kranz

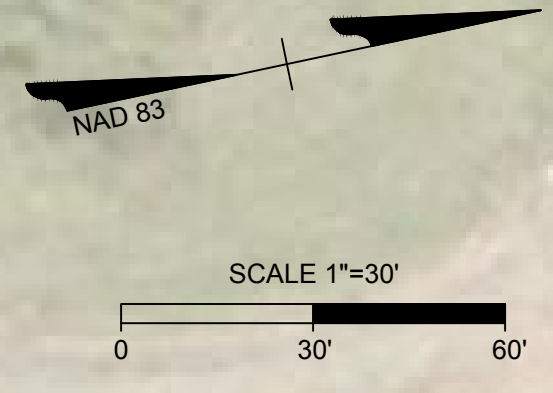
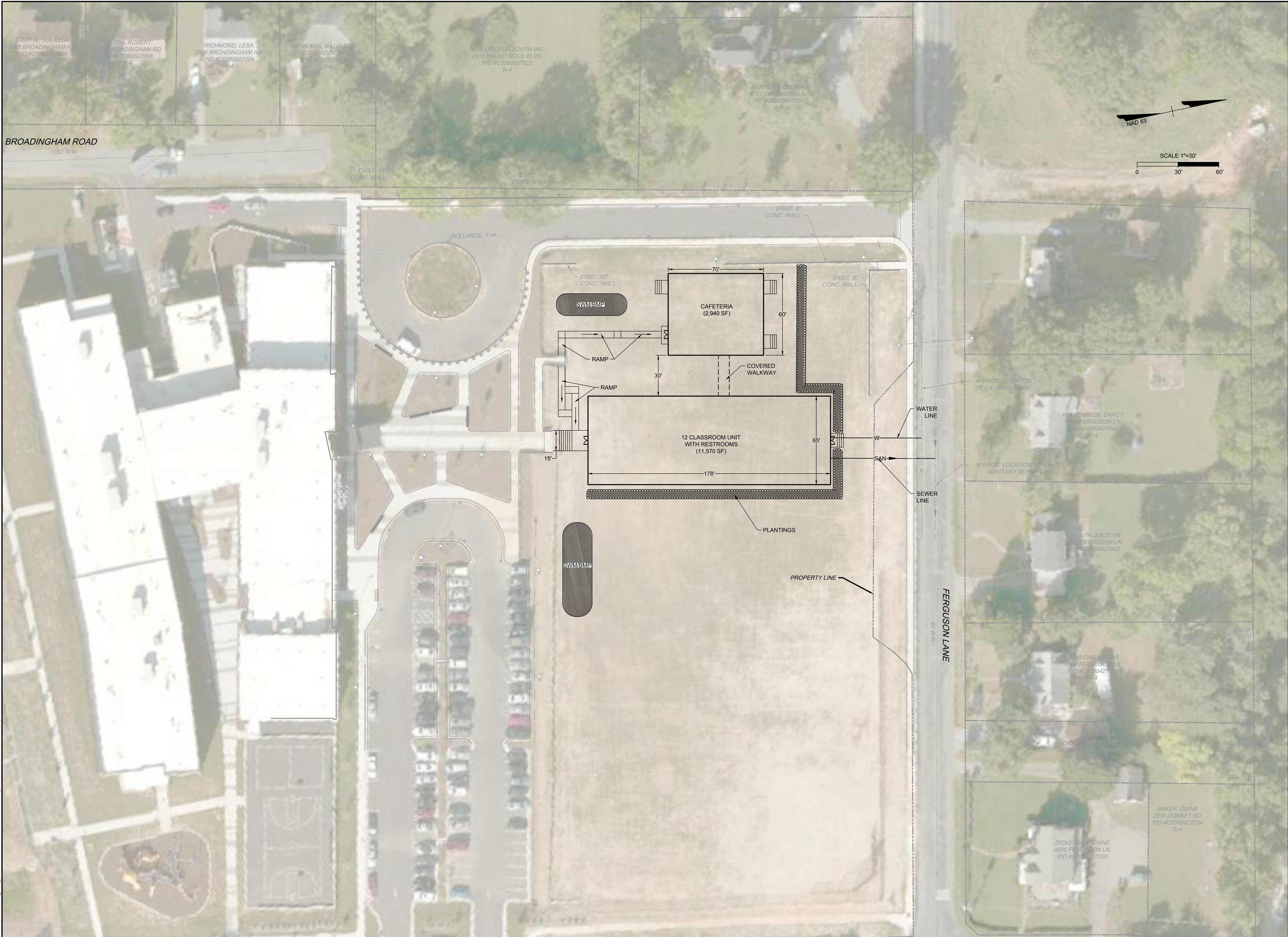

GRIFFIN, YOLANDA 2848 BROADINGHAM RD. PID #C0080507008 R-4
 MOOTH, ROBERT 2848 BROADINGHAM RD. PID #C0080507006 R-4
 RICHMOND, LESA 2936 BROADINGHAM RD. PID #C0080507004 R-4
 REAVIS, KATHLEEN 2930 BROADINGHAM RD. PID #C0080507002 R-4
 NEW LIFE FOR YOUTH INC. 2915 BROAD ROCK BLVD. PID #C0080507022 R-4
 HERRERA, GLORIA 4701 FERGUSON LN. PID #C0080507034 R-4

TIMMONS GROUP
 BROAD ROCK ELEMENTARY
 DISTRICT - RICHMOND CITY - VA
 SITE AND UTILITY PLAN

THIS DRAWING PREPARED AT THE
TRI-CITIES OFFICE
4701 Owens Way, Suite 900 | Prince George, VA 23875
TEL 804-341.1660 FAX 804-486.1311 www.timmons.com

YOUR VISION ACHIEVED THROUGH OURS.

REVISION DESCRIPTION	DATE

DATE 6/9/15
DRAWN BY J. WALL
DESIGNED BY T. SELDON
CHECKED BY T. SELDON
SCALE 1"=30'

JOB NO. 36859
SHEET NO. C3.0

R:\10036859-Broad_Rock_Elementary\DWG\Sheet\C3.0-SITE.dwg [Printed on 6/9/2015 3:07 PM] by Tim Seldon

These plans and associated documents are the exclusive property of TIMMONS GROUP and may not be reproduced in whole or in part and shall not be used for any purpose whatsoever, inclusive, but not limited to construction, bidding, and/or construction staking without the express written consent of TIMMONS GROUP.