

3 SURVEY
N.T.S.

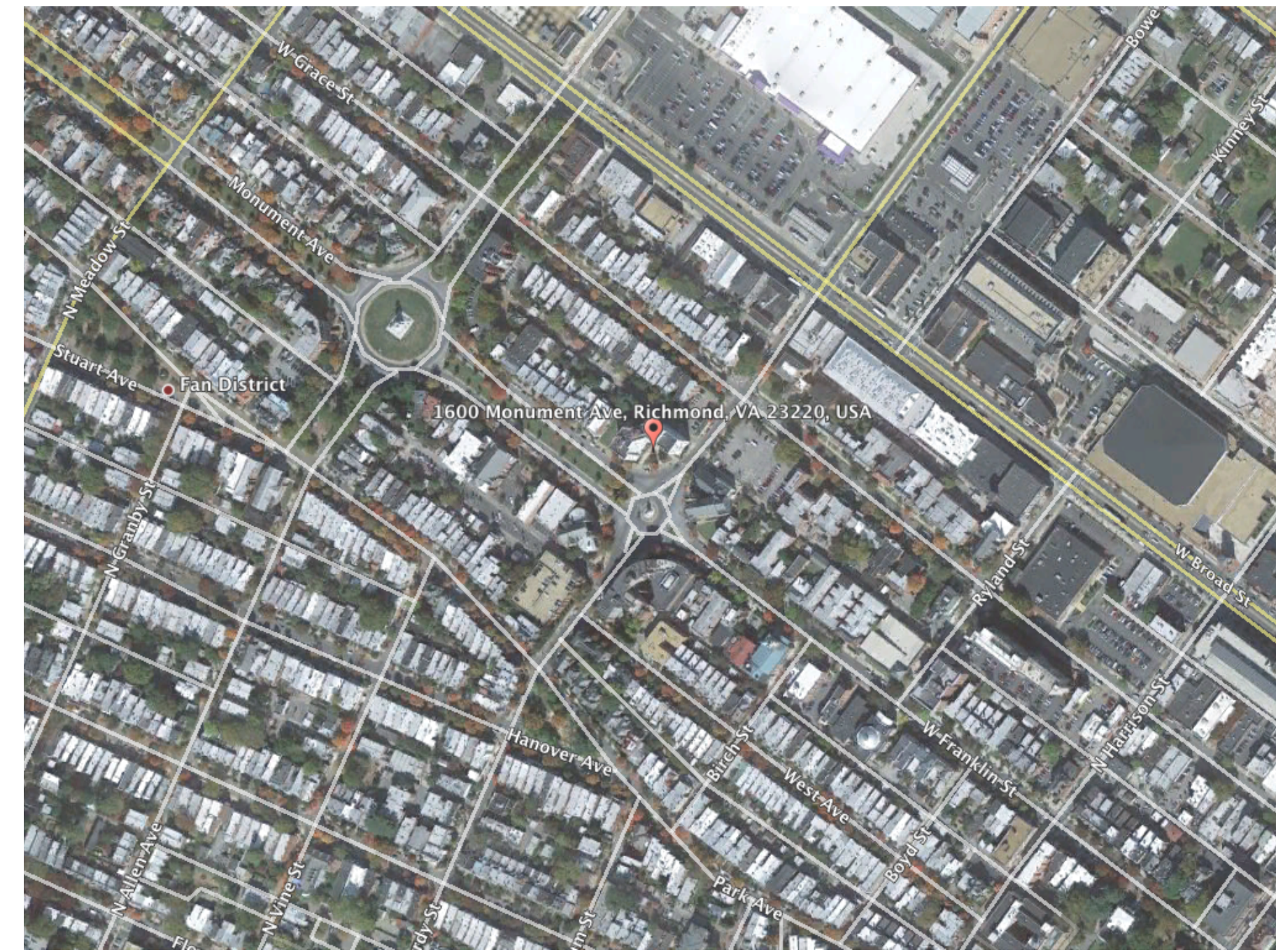

4 SITE PLAN & LOCATION MAP
N.T.S.



PROPOSED PROJECT SCOPE

ENCLOSE EXISTING PATIO WITH (3) TEMPORARY FREE-STANDING CONCRETE SECURITY PLANTERS IN COMBINATION WITH A FREE-STANDING STANCHION & RETRACTABLE BELT BARRIER SYSTEM. FURNITURE WILL BE FREE-STANDING & NON PERMANENT.

EXISTING PATIO IS ENCLOSED ON ALL THREE SIDES BY WALLS WHICH ARE 36" HT. OR GREATER.

PROPOSED PLAN KEY NOTES

- 1 EXISTING PLANTER AREA TO REMAIN
- 2 EXISTING CONCRETE PLANTER CURB TO REMAIN
- 3 PROPOSED 28" X 28" X 36" HT. WOVEN SYNTHETIC RATTAN, POWDER-COATED IRON FRAMED TABLE
- 4 14" DIAMETER X 26" HT. WOVEN SYNTHETIC RATTAN, RUST-RESISTANT IRON FRAMED STOOL
- 5 36" DIAMETER CLOTH UMBRELLA (SHOWN DASHED)
- 6 PROPOSED 60" X 16" W X 18" HT. CONCRETE SECURITY PLANTER WITH BOXWOOD SHRUB AS VEGETATIVE SCREEN ACROSS ENTIRE LENGTH OF PLANTER UNINTERRUPTED.
- 7 FREE-STANDING STANCHION & RETRACTABLE BELT BARRIER SYSTEM MODEL # 3000 AS MFGD. BY BELTRAC. BLACK OR SILVER FINISH FOR STANCHION & BELT.
- 8 RETRACTABLE LOCATION
- 9 RETRACTABLE BELT BARRIER (BELTRAC 3000) BLACK ATTACHED DIRECTLY TO THE EXISTING HANDRAIL
- 10 EXISTING STEPS AND HANDRAILS TO REMAIN
- 11 EXISTING TREES PLANTED IN OPENINGS IN SIDEWALK TO REMAIN
- 12 EXISTING POURED CONCRETE FINISH TO REMAIN

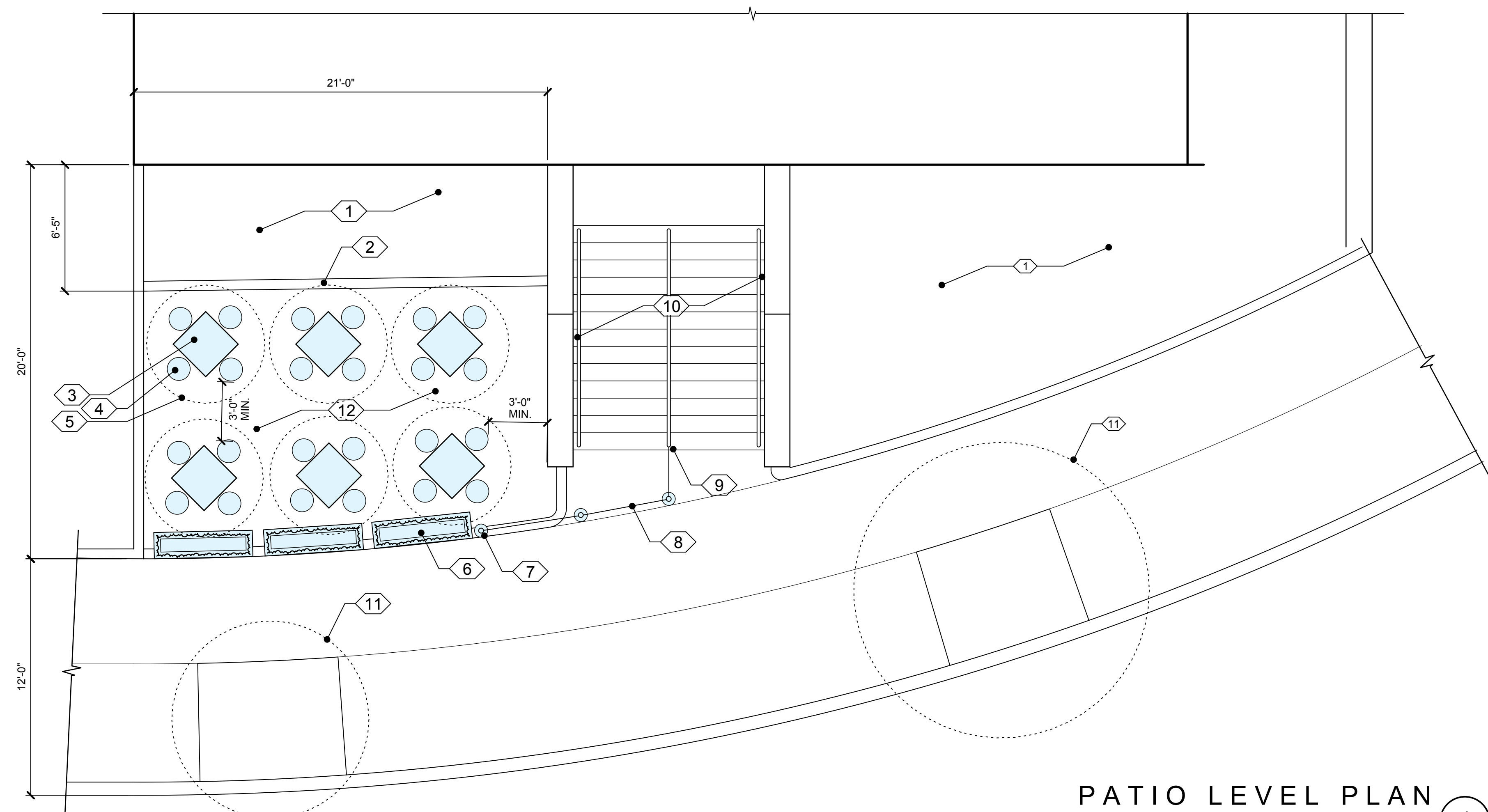

PATIO LEVEL PLAN
1/4" = 1' - 0" **1**

PROJECT:
**1600 MONUMENT AVENUE
RICHMOND, VIRGINIA**

OUTDOOR SEATING

OWNER:
**1600 MONUMENT AVENUE
RICHMOND, VIRGINIA**

MY NOODLE & BAR

SPECIAL USE PERMIT DRAWINGS

REVISIONS

SUP-1 ORIGINAL SUP	JULY 14, 2014
N/A	
N/A	
N/A	
N/A	

SUP-2
DATE: JANUARY 22, 2015

MICHAEL PELLIS ARCHITECTURE
michael@michaelpellis.com
804.212.9024
201 W. 7th St., Richmond, VA 23224