City of Richmond Department of Planning & Development Review

Special Use Permit

LOCATION: 416 East Broad Street

COUNCIL DISTRICT: 6

APPLICANT: Drew Patterson, Verizon Wireless

EXISTING USE: Greater Richmond Convention Center

PROPOSED USE: To authorize the special use of the property known as the Greater Richmond Convention Center, located at 416 East Broad Street, for the purpose of permitting a rooftop wireless communications facility, upon certain terms and conditions.
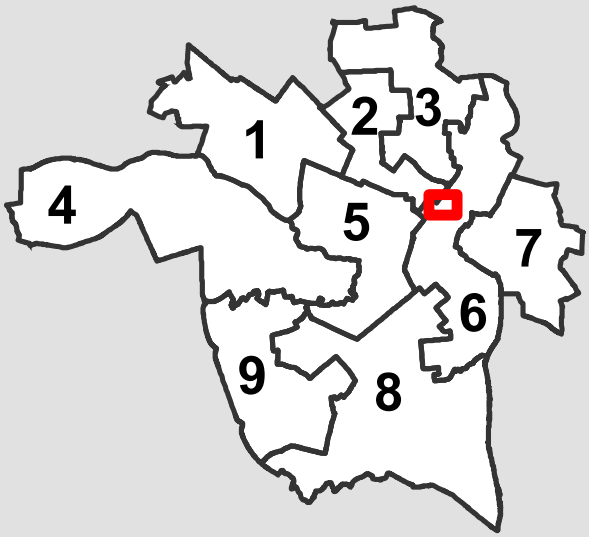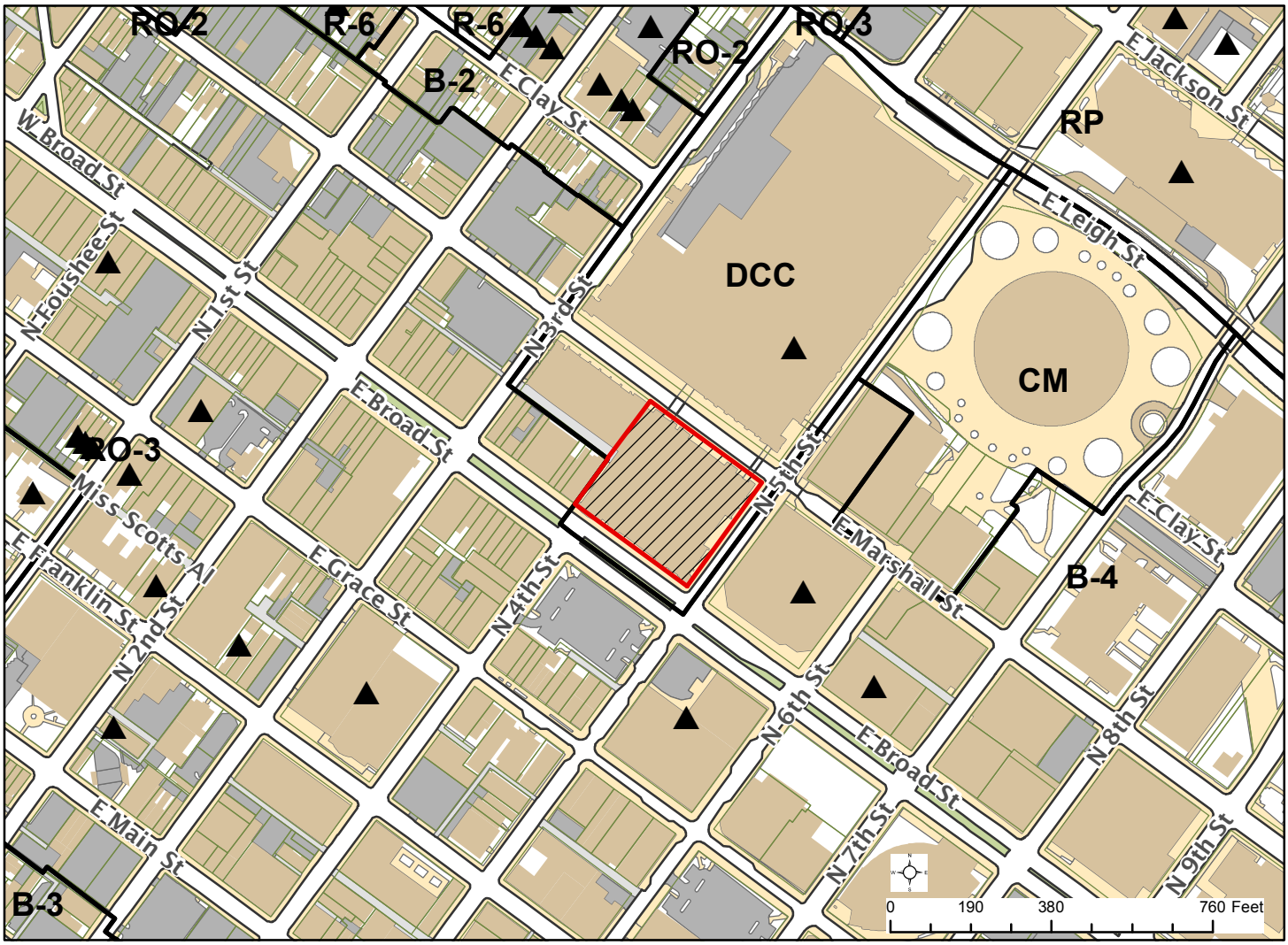
For questions, please contact Lory Markham at 646-6309 or Lory. Markham@richmondgov.com