

**(1) D/F ILLUMINATED PYLON SIGN 150.0 SQFT**

**CABINET ONE**

12'x 33'x 18" ROUTED .125 ALUMINUM COPY  
w INSIDE ACRYLIC FACE / 211 RED

**CABINET TWO**

12'x 9'-8"x 24" .063 ALUMINUM w 2" RETAINERS AND DIVIDERS.  
.177 ACRYLIC TENANT PANELS WITH FIRST SURFACE VINYL COPY

**ILLUMINATION:**

WHITE FLUORESCENT 120V 60W POWER SUPPLY

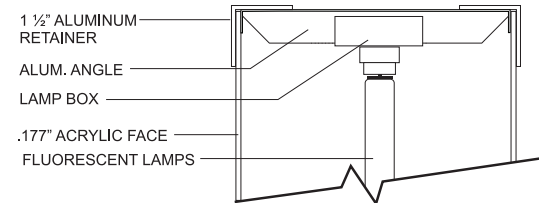

**D/F CABINET DETAIL**

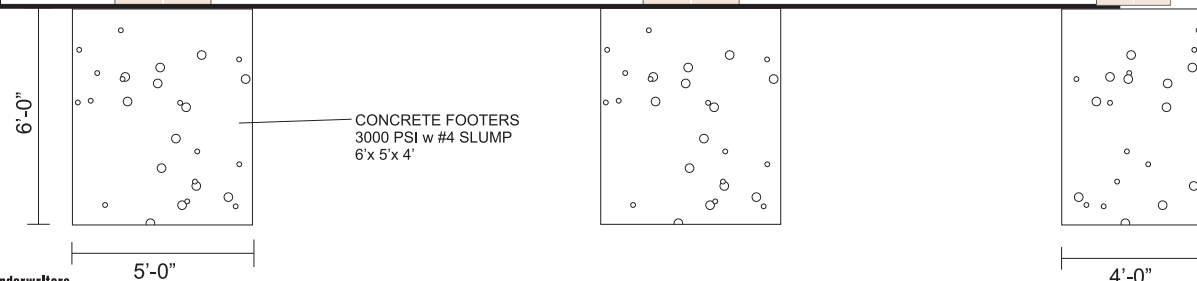

N.T.S.

INSTALL IN ACCORDANCE WITH THE  
NEC AND LOCAL ELECTRICAL CODES.



ARCHITECTURAL & COMMERCIAL  
1908 Chamberlayne Ave. P.O. Box 27386 Richmond, Va. 23261  
Phone 804-649-0325 Fax 804-643-1721

**CLIENT:** THE SHOPS AT STRATFORD HILLS

**DATE:** 02/10/15 **SCALE:** 1/2" = 1'-0" **JOB#:** stratford\_pylon

**REP:** Matt Gallienne **BY:** BAM

**LOC:** Forest Hill Ave, Richmond, VA

**REVISION:**

1	03/03/15
2	
3	
4	
5	

**Notes:**

This drawing is the property of Talley Sign Company. The undersigned agrees it shall not be reproduced, copied, or disposed of directly or indirectly, nor used for any other purpose without express permission of Talley Sign Company.

**Name** \_\_\_\_\_ **Date** \_\_\_\_\_



**PROPOSED SIGNAGE. PHOTO NOT TO SCALE**

**TALLEY**  
**SIGN COMPANY**  
 ARCHITECTURAL & COMMERCIAL

1908 Chamberlayne Ave. P.O. Box 27386 Richmond, Va. 23261  
 Phone 804-649-0325 Fax 804-643-1721

**CLIENT:** THE SHOPS AT STRATFORD HILLS

**DATE:** 02/10/15 **SCALE:** 1/2"= 1'-0" **JOB#:** stratford\_pylon

**REP:** Matt Gallienne **BY:** BAM

**LOC:** Forest Hill Ave, Richmond, VA

**REVISION:**

1	03/03/15
2	
3	
4	
5	

**Notes:** \_\_\_\_\_

This drawing is the property of Talley Sign Company. The undersigned agrees it shall not be reproduced, copied, or disposed of directly or indirectly, nor used for any other purpose without express permission of Talley Sign Company.

**Name** \_\_\_\_\_ **Date** \_\_\_\_\_

**SIGN TO BE INSTALLED BEYOND THE TREE LINE ON CENTER PROPERTY.  
SOME TREE REMOVAL WILL BE DONE FOR SIGN VISIBILITY.**



**PROPOSED SIGNAGE. PHOTO NOT TO SCALE**

**TALLEY**  
SIGN COMPANY  
ARCHITECTURAL & COMMERCIAL  
1908 Chamberlayne Ave. P.O. Box 27386 Richmond, Va. 23261  
Phone 804-649-0325 Fax 804-643-1721

**CLIENT:** THE SHOPS AT STRATFORD HILLS

**DATE:** 02/10/15 **SCALE:** 1/2"= 1'-0" **JOB#:** stratford\_pylon

**REP:** Matt Gallienne **BY:** BAM

**LOC:** Forest Hill Ave, Richmond, VA

**REVISION:**

1	03/03/15
2	
3	
4	
5	

**Notes:** \_\_\_\_\_

This drawing is the property of Talley Sign Company. The undersigned agrees it shall not be reproduced, copied, or disposed of directly or indirectly, nor used for any other purpose without express permission of Talley Sign Company.

**Name** \_\_\_\_\_ **Date** \_\_\_\_\_

**SIGN TO BE INSTALLED BEYOND THE TREE LINE ON CENTER PROPERTY.  
SOME TREE REMOVAL WILL BE DONE FOR SIGN VISIBILITY.**

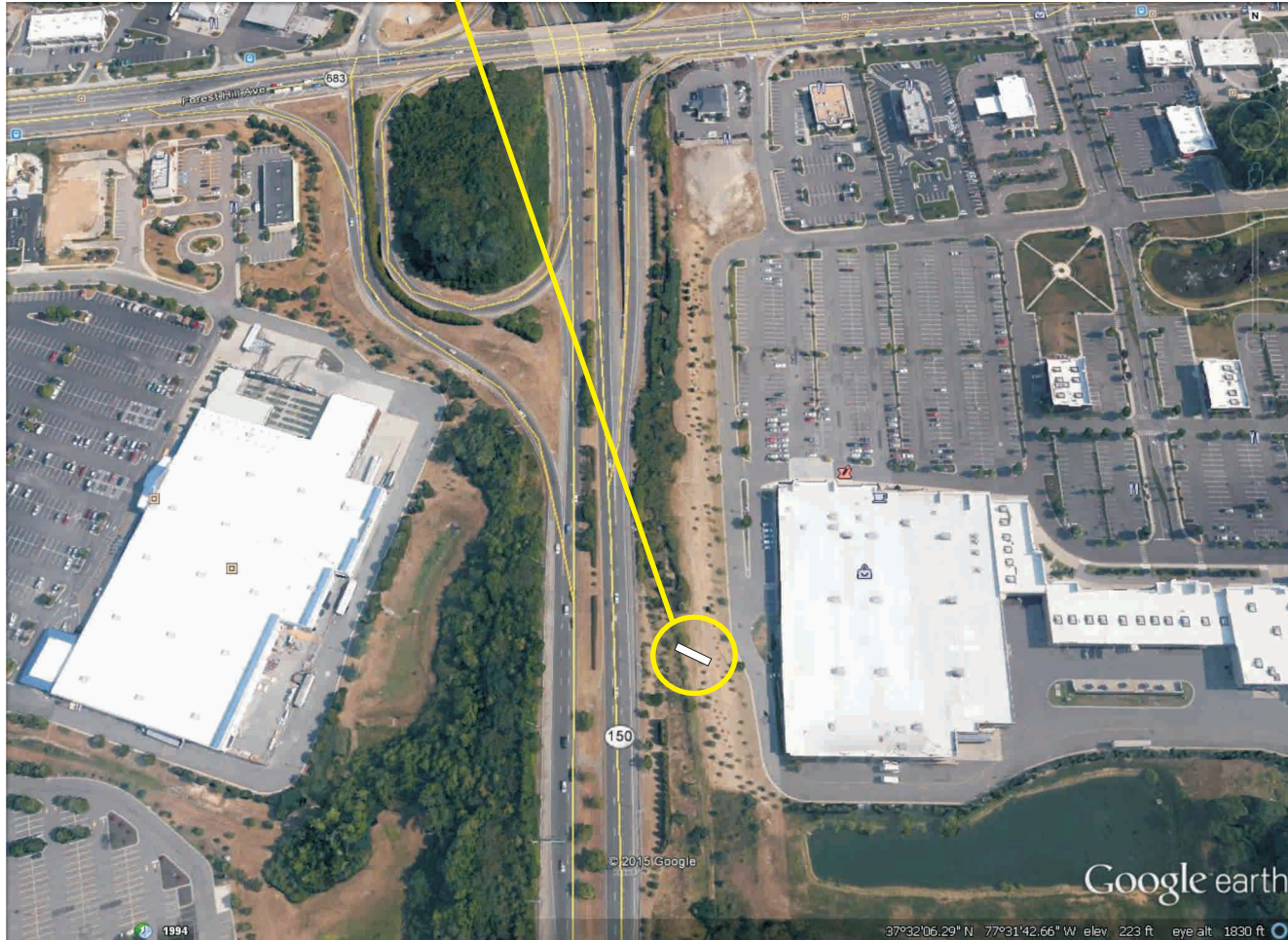

**PROPOSED SIGNAGE. PHOTO NOT TO SCALE**



1908 Chamberlayne Ave. P.O. Box 27386 Richmond, Va. 23261  
Phone 804-649-0325 Fax 804-643-1721

<b>CLIENT:</b> THE SHOPS AT STRATFORD HILLS
<b>DATE:</b> 02/10/15 <b>SCALE:</b> 1/2"= 1'-0" <b>JOB#:</b> stratford-pylon
<b>REP:</b> Matt Gallienne <b>BY:</b> BAM
<b>LOC:</b> Forest Hill Ave, Richmond, VA

<b>REVISION:</b>
1 03/03/15
2
3
4
5

**Notes:** \_\_\_\_\_  
This drawing is the property of Talley Sign Company. The undersigned agrees it shall not be reproduced, copied, or disposed of directly or indirectly, nor used for any other purpose without express permission of Talley Sign Company.

**Name** \_\_\_\_\_ **Date** \_\_\_\_\_