

A.

60x60 Building Elevation and exterior colors

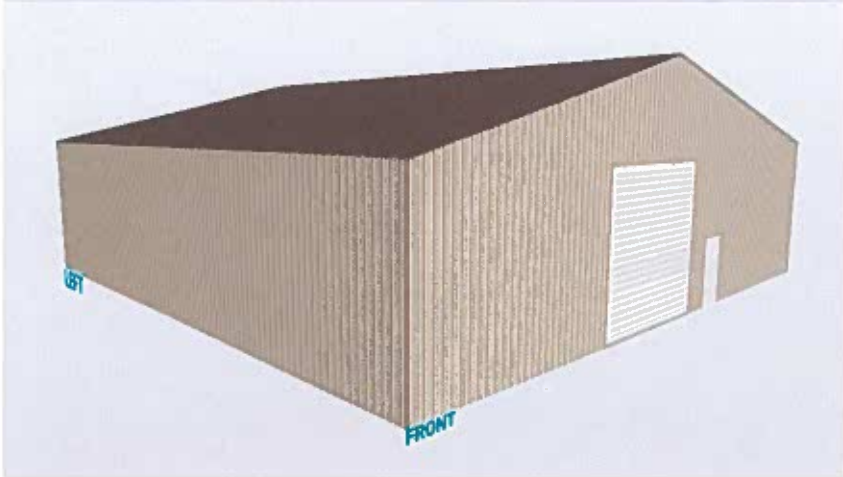
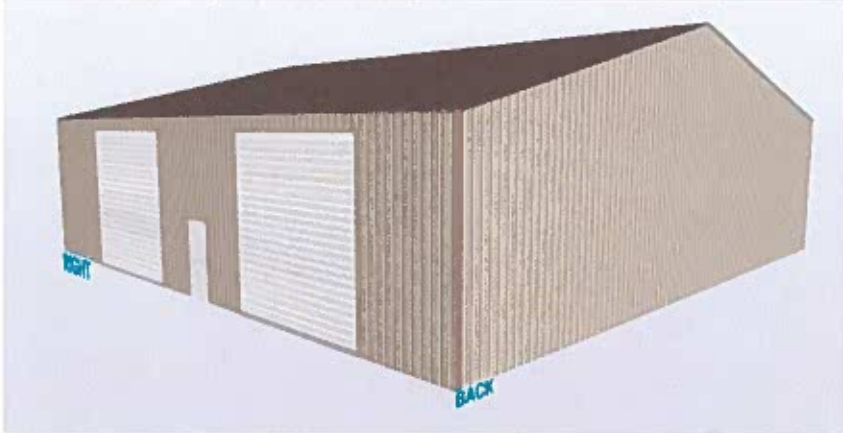
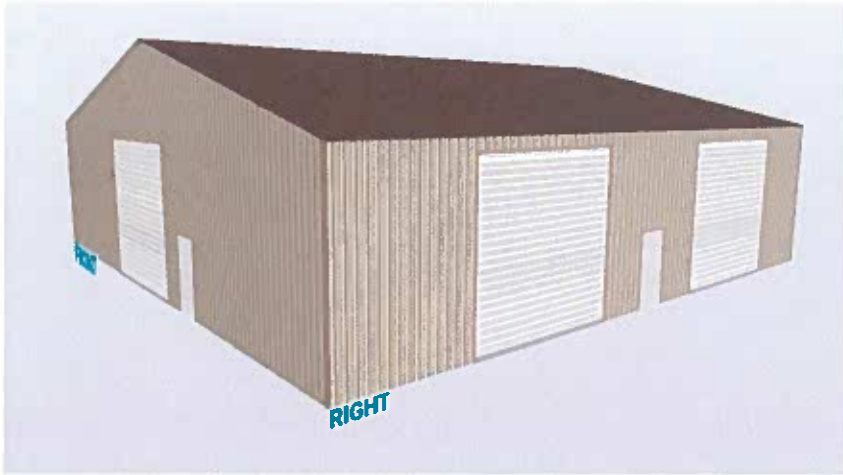

B.

Panel Color & Profile:

Sandstone 29 Gauge R Profile Wall Paneling

ITEM NO	PART NUMBER	Part Description	Sub-Assembly Description	Material	QTY	WBSCH#	Revision
1	BA-485		60Wx8BL17H-Building Assembly 605-A1	SEE BOM	1	2321.B7	A.1

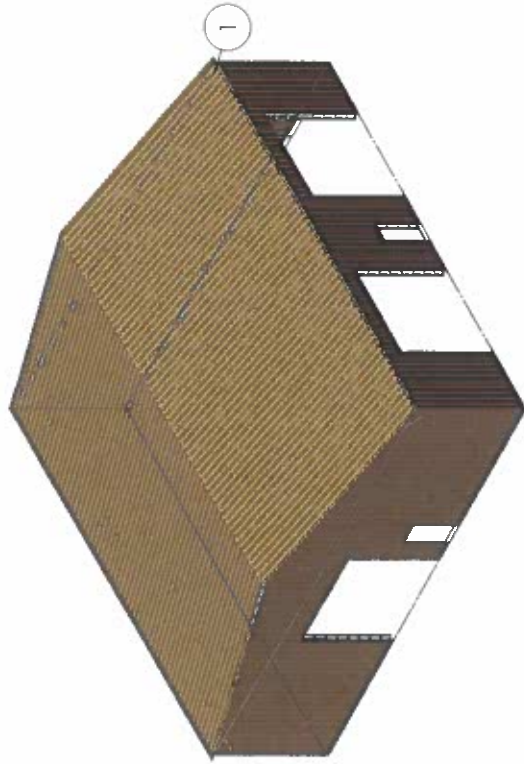

Isometric Front

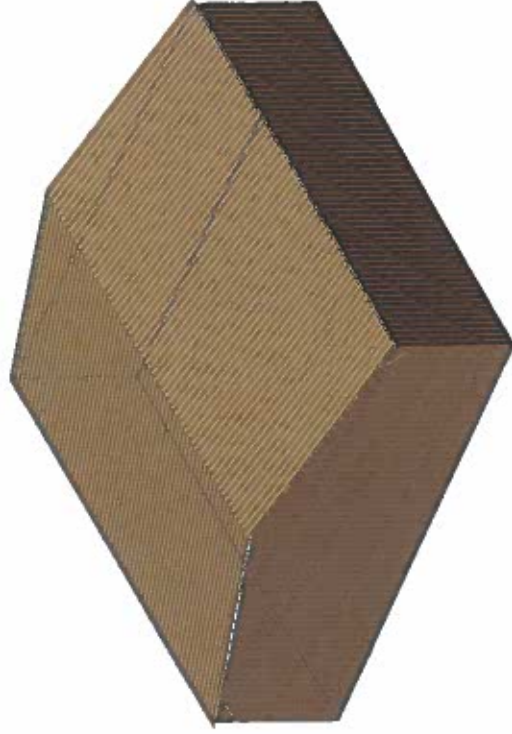

Isometric Back

PROPERTY AND CONFIDENTIALITY NOTICE:
 THE INFORMATION CONTAINED IN THIS DRAWING IS THE SOLE PROPERTY OF CARPORT CENTRAL, INC. AND IS NOT TO BE REPRODUCED OR TRANSMITTED IN ANY FORM OR BY ANY MEANS, ELECTRONIC OR MECHANICAL, INCLUDING PHOTOCOPYING, RECORDING, OR BY ANY INFORMATION STORAGE AND RETRIEVAL SYSTEM, WITHOUT THE WRITTEN PERMISSION OF CARPORT CENTRAL, INC. IS PROHIBITED.

Carport CENTRAL

PROJECT REVISION: A.1

MASTER REVISION: A.1

PROJECT NAME & STATE: Jeffrey Feighner, VA

DATE: 7/20/2023

ISSUE: 1

PROJECT NUMBER: BuildingProject 6694-A.1

SCALE: Variable

SHEET OF 4

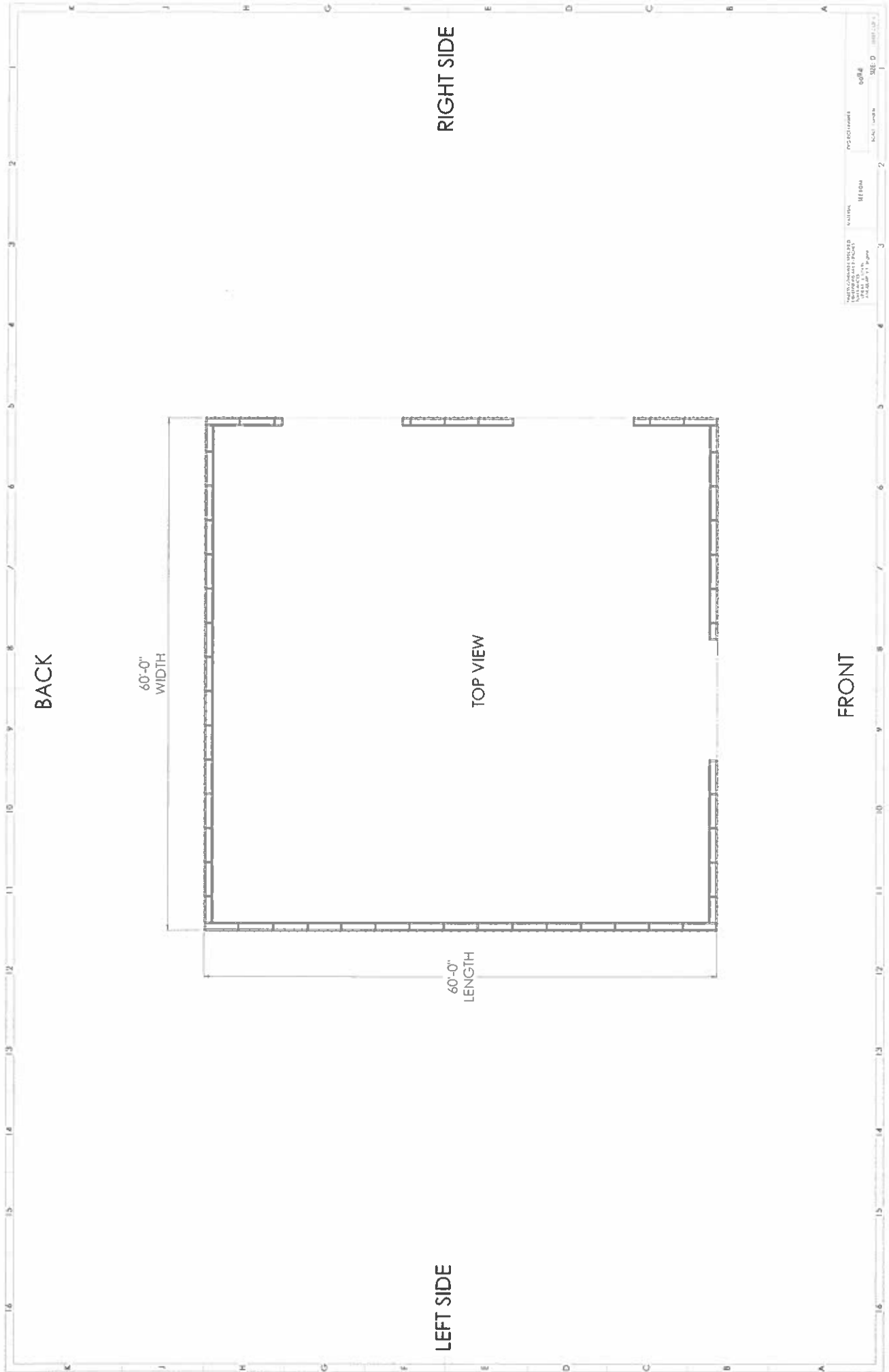

Square Main Building Drawing - 60Wx60Lx17H-Building Assembly 6695-A1

Panel Color & Profile:
Sandstone 29 Gauge R Profile Wall Paneling

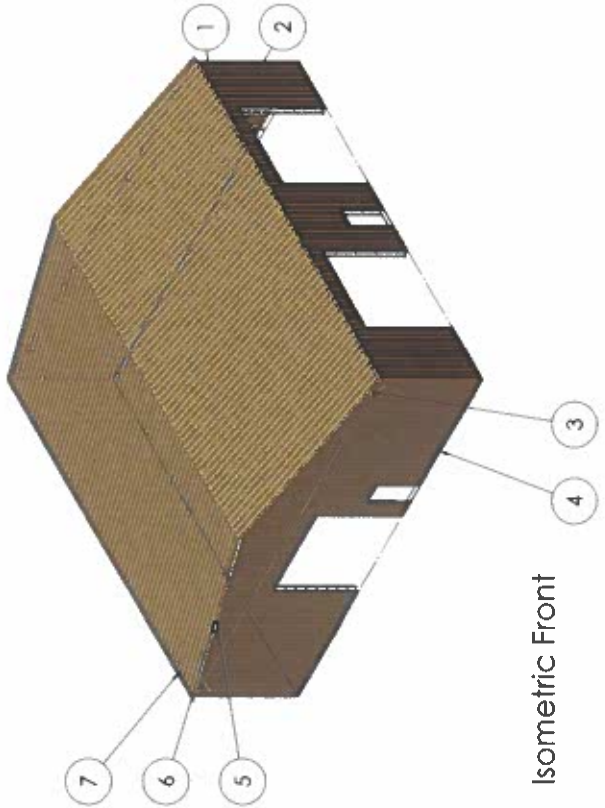

Isometric Front

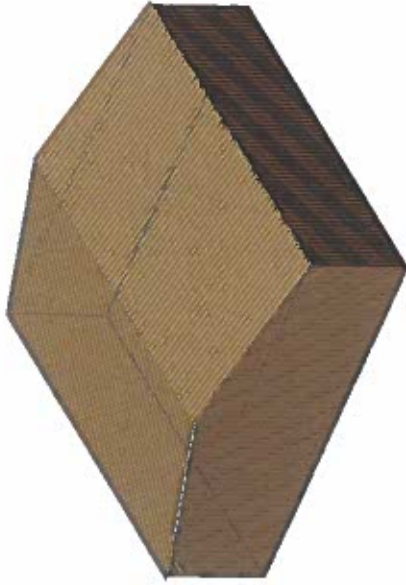

Isometric Back

ITEM NO.	PART NUMBER	Part Description	Sub-Assembly Description	Material	QTY	WEIGHT	Revision
1	1691 PN		22-60L1121-3_12x2	SEE BOM	16	474.08	A.1
2	RWA-695		Right Wall Assembly 6695-A1	SEE BOM	1	2561.57	A.1
3	36-0B-A1		36-0B-A1	Alloy Steel	32	3.30	A.1
4	RWA-695		Front Wall Assembly 6695-A1	SEE BOM	1	3070.05	A.1
5	732-HC-A1		732-HC-A1	Alloy Steel	18	52.93	A.1
6	720X291L313_1297GA_3 12-14x3/4-316-304 Vertical Panel 12x17H EAS5265A-C1D48862 ECV41183977		732X377_06_1_291829GA_Sandstone_Panel	Alloy Steel	2	1147.34	A.1
7	LWA-695		Left Wall Assembly 6695-A1	SEE BOM	1	3063.54	A.1
8	1-60-0B-A1		1-60-0B-A1		32		
9	BWA-695		Back Wall Assembly 6695-A1	SEE BOM	1	3278.48	A.1
10	#12-14x3/4"		Screw 12-14x3/4"	Material not specified	1136	0.00	A.1
11			Helical Auger	Material not specified	120	0.00	A.1

Carport CENTRAL
PROPERTY AND COPYRIGHT ©
THE INFORMATION CONTAINED IN THIS DRAWING IS SOLELY THE PROPERTY OF CARPORT CENTRAL, INC. ALL RIGHTS RESERVED.
© Carport Central, Inc. 11/2020

MASTER REVISION: A.1
PROJECT REVISION: A.1

NAME: Jeffrey Feighner, VA
DATE: 7/20/2023
DRAWN BY: Dmytro
CHECKED BY: Adam
APPROVED BY: [Signature]

CUSTOMER NAME & STATE: Jeffrey Feighner, VA
BILL: 60Wx60Lx17H-Building Assembly 6695-A1
PROJECT NUMBER: 6694
BUILDING NUMBER: 6695

SCALE: Variable
SHEET 08+
SHEET 08+*

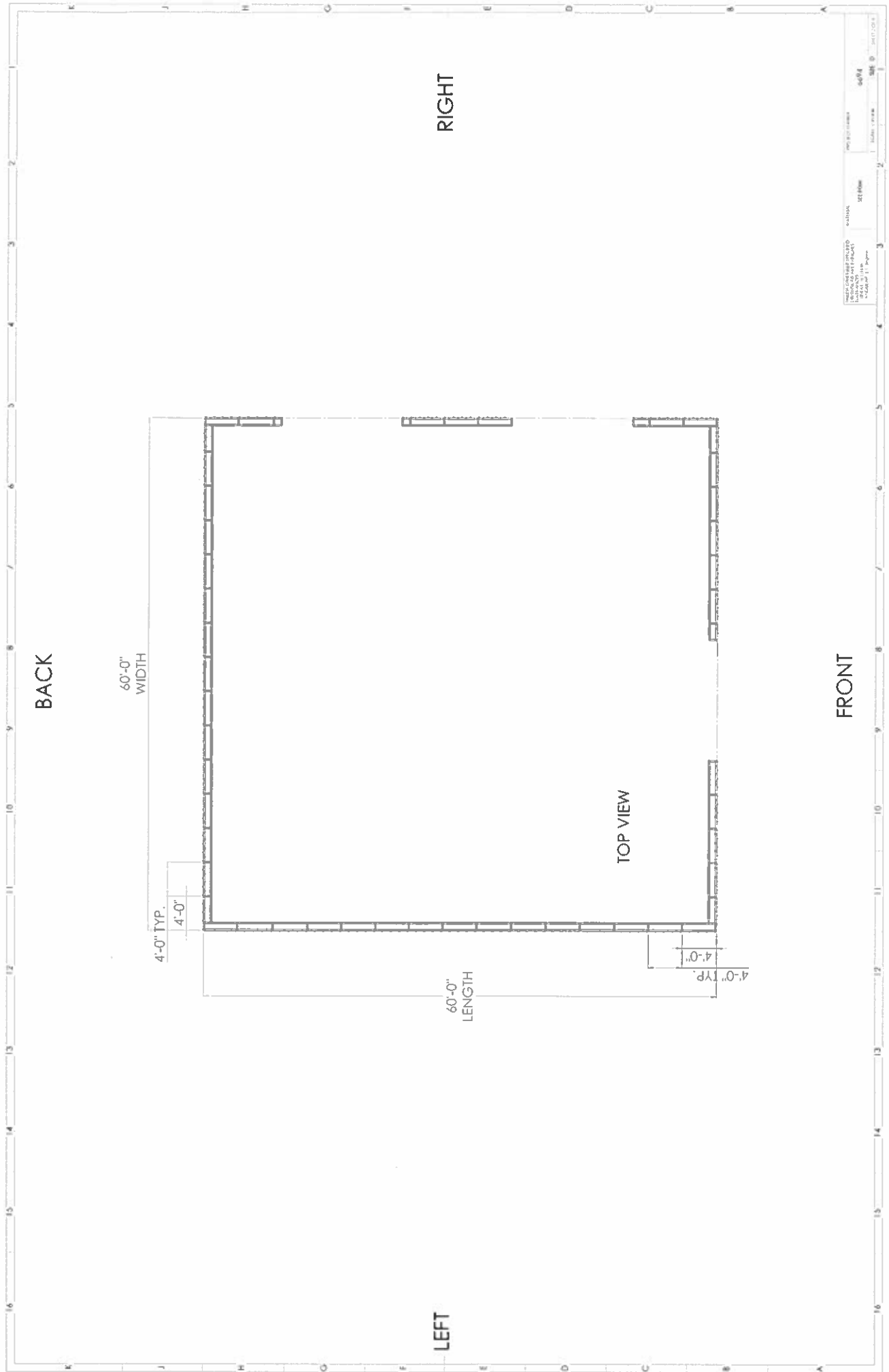

C.



STRUCTURAL DESIGN
STANDARD PACKAGE
ENCLOSED BUILDING

**MAXIMUM 70'- 0" WIDE X 20'- 0" EAVE HEIGHT-
BOX EAVE FRAME**

16 December 2020
Revision 4

M&A Project No. 18076S/18168S/18254S/19174S/19339S

Prepared for:

Carport Central, Inc.
737 South Main Street
Mt. Airy, NC 27030

Prepared by:

Moore and Associates Engineering and Consulting, Inc.

1009 East Avenue
North Augusta, SC 29841

401 S. Main Street, Suite 200
Mt. Airy, NC 27030



MOORE AND ASSOCIATES
ENGINEERING AND CONSULTING

** CarportCentral Authorized Manufacturer Of Customer Use Only**

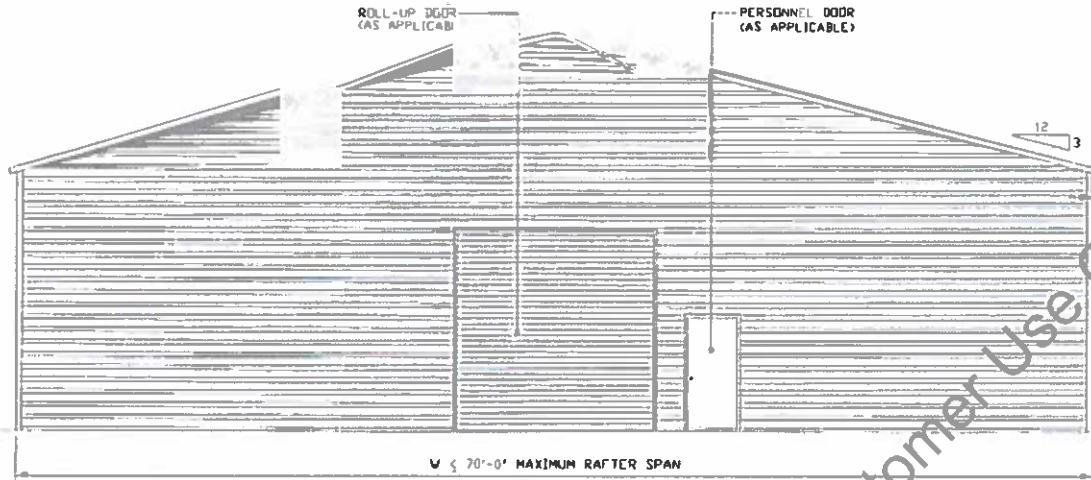

TYPICAL END ELEVATION
SCALE: NTS

**** CarportCentral Authorized Manufacturer Of Customer Use Only****

MOORE AND ASSOCIATES ENGINEERING AND CONSULTING, INC.	DRAWN BY: JG	CARPORT CENTRAL INC 737 SOUTH MAIN STREET MOUNT AIRY, NC 27030 70'-0"x20'-0" SP ENCLOSED STRUCTURE		
	CHECKED: B PDH			
THIS DOCUMENT IS THE PROPERTY OF MOORE AND ASSOCIATES ENGINEERING AND CONSULTING. THE UNAUTHORIZED REPRODUCTION, COPYING, OR OTHERWISE USE OF THIS DOCUMENT IS STRICTLY PROHIBITED AND ANY VIOLATION THEREOF MAY BE SUBJECT TO LEGAL ACTION.	PROJECT MGR: VSM	DATE: 12-16-20	SCALE: NTS	JOB NO: 191603/182543/191745/193395
	CLIENT: CARPORT CENTRAL	SHT. 4	DWG. NO: SK-3	REV: 4

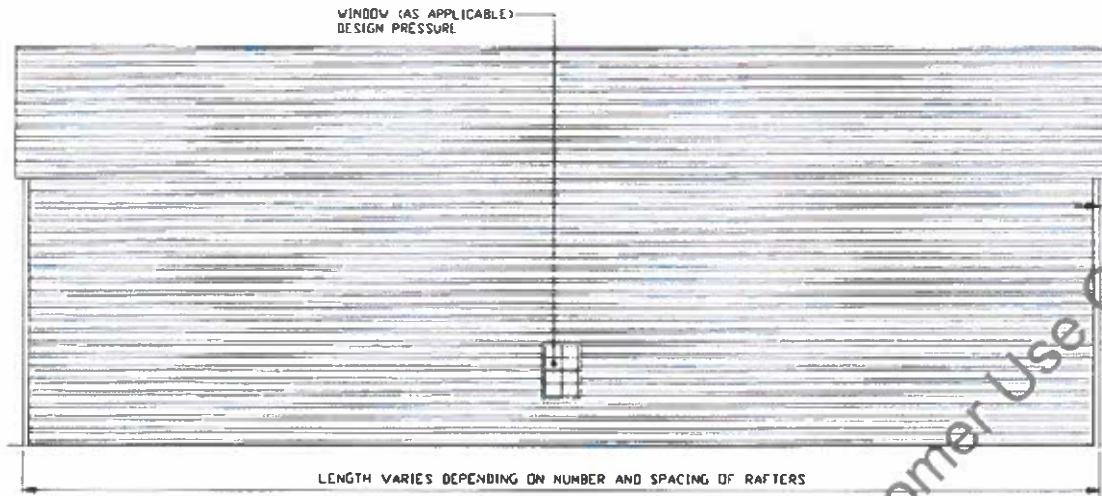

TYPICAL SIDE ELEVATION
SCALE: NTS

**** CarportCentral Authorized Manufacturer Of Customer Use Only****

**MOORE AND ASSOCIATES
ENGINEERING AND CONSULTING, INC.**

DRAWN BY: JG

CHECKED BY: PDM

PROJECT MGR: VSM

CLIENT: CARPORT CENTRAL, SHT. 4A

**CARPORT CENTRAL, INC.
737 SOUTH MAIN STREET
MOUNT AIRY, NC 27030
70'-0"x20'-0" SP ENCLOSED STRUCTURE**

DATE: 12-16-20

SCALE: NTS

DWG. NO: SK-3

**180605/182545/
JOB NO: 191742/173395**

REV: 4

THIS DOCUMENT IS THE PROPERTY OF MOORE AND ASSOCIATES ENGINEERING AND CONSULTING, INC. THE UNAUTHORIZED REPRODUCTION, COPYING, OR OTHERWISE USE OF THIS DOCUMENT IS STRICTLY PROHIBITED AND ANY INFRACTION THEREUPON MAY BE SUBJECT TO LEGAL ACTION.

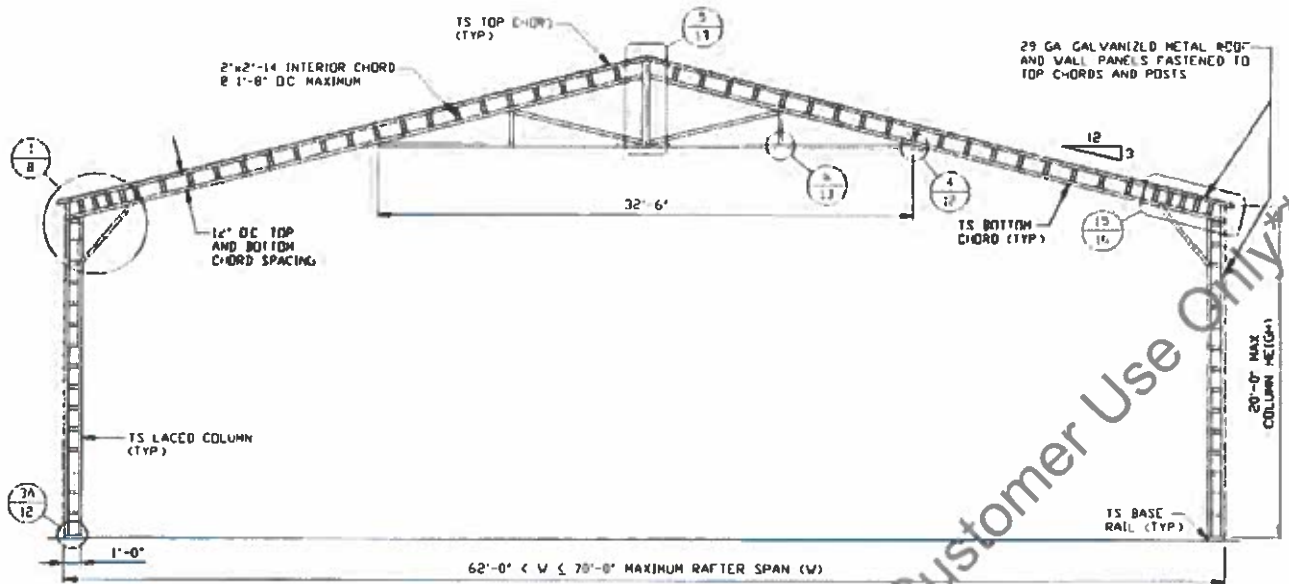

TYPICAL RAFTER/COLUMN FRAME SECTION
SCALE: NTS

** CarportCentral Authorized Manufacturer Of Customer Use Only **

MOORE AND ASSOCIATES ENGINEERING AND CONSULTING, INC.	DRAWN BY: JG	CARPORT CENTRAL INC 737 SOUTH MAIN STREET MOUNT AIRY, NC 27030 70'-0" x 20'-0" SP ENCLOSED STRUCTURE		
	CHECKED BY: PDM	PROJECT MGR: VSM	DATE: 12-16-20	SCALE: NTS
THIS DOCUMENT IS THE PROPERTY OF MOORE AND ASSOCIATES ENGINEERING AND CONSULTING. THE UNAUTHORIZED REPRODUCTION, COPYING, OR OTHERWISE USE OF THIS DOCUMENT IS STRICTLY PROHIBITED AND ANY INFRACTION THEREOF MAY BE SUBJECT TO LEGAL ACTION.	CLIENT: CARPORT CENTRAL	SHT. 5	DWG. NO: SK-3	REV: 4