

URBANCORE DEVELOPMENT SUP PERMIT APPLICATION

1400 N. BOULEVARD

RICHMOND, VIRGINIA

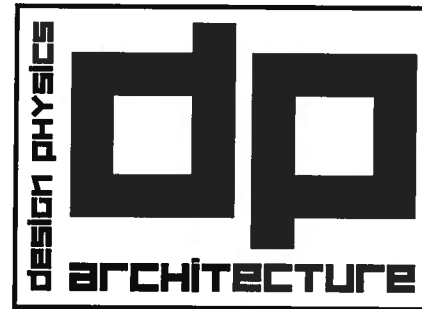

4940 OLD MAIN STREET
HENRICO VIRGINIA 23231
PH: 804-598-9216
FX: 703-935-1432
design | architecture | planning

RECEIVED
OCT 26 2015
LAND USE ADMINISTRATION

OWNER
PROGRESS DODSON II, LLC
409 E MAIN STREET, SUITE 100
RICHMOND VIRGINIA 23219

DEVELOPER
URBANCORE DEVELOPEMENT
409 E MAIN STREET, SUITE 100
RICHMOND VIRGINIA 23219

DRAWING INDEX

- ARCHITECTURAL**
- CS-101 SITE PLAN
 - CP-101 LANDSCAPE PLAN
 - AS-2 PHOTOGRAPHICS
 - A1.3 FIRST FLOOR NEW WORK PLAN
 - A1.4 SECOND FLOOR NEW WORK PLAN
 - A1.5 SECOND FLOOR NEW WORK PLAN - COMMERCIAL OPTION
 - A3.1 EXTERIOR ELEVATIONS
 - A3.2 EXTERIOR ELEVATIONS
 - A10.1 REFLECTED CEILING PLAN

CODE DATA

DESCRIPTION:
THE PROJECT CONSISTS OF RENOVATING AN EXISTING TWO STORY BUILDING INTO 1-3 COMMERCIAL SPACES ON THE FIRST FLOOR AND 11 (MAX OF 1BR & 2BR) RESIDENTIAL UNITS ON THE SECOND FLOOR. A NEW (EGRESS STAIR TOWER) WILL BE ADDED TO THE EXTERIOR OF THE BUILDING AND NEW PRIVATE DECKS WILL BE ADDED TO 5 OF THE UNITS ADJACENT TO THE STAIR TOWER. A NEW CANOPY WILL BE ADDED OVER THE RESIDENTIAL ENTRANCE.

CODES: BUILDING: 2012 VIRGINIA UNIFORM STATEWIDE BUILDING CODE (VUSBC)
2012 VIRGINIA CONSTRUCTION CODE
2012 VIRGINIA REHABILITATION CODE
2012 INTERNATIONAL EXISTING BUILDING CODE

ACCESSIBILITY: 2009 ICC/ANSI A117.1

FIRE PREVENTION: 2012 INTERNATIONAL FIRE CODE

MECHANICAL: 2012 INTERNATIONAL MECHANICAL CODE

PLUMBING: 2012 INTERNATIONAL PLUMBING CODE

ELECTRICAL: 2011 NATIONAL ELECTRIC CODE

USE GROUP: MIXED USE
FIRST FLOOR: A.8.8 OF M
SECOND FLOOR: R-2

CONSTRUCTION TYPE: IIB
SPRINKLERED: Yes
HEIGHT: 2 STORIES
AREA: FIRST FLOOR 6,376 SF
SECOND FLOOR 8,422 SF
TOTAL 14,798 SF

BUILDING DATA

NUMBER OF STORIES: 1 STORY LOBBY/COMMERCIAL
1 STORY RESIDENTIAL

COMMERCIAL SPACES: 1-3 (SPACES COULD BE COMBINED)

SPACE 1 2,485 SF
SPACE 2 2,160 SF
SPACE 3 2,210 SF
TOTAL RENTABLE 6,855 SF

RESIDENTIAL UNITS 11

UNIT 1 1 BED/1 BATH 648 SF
UNIT 2 1 BED/1 BATH 521 SF
UNIT 3 1 BED/1 BATH 521 SF
UNIT 4 1 BED/1 BATH 521 SF
UNIT 5 1 BED/1 BATH 538 SF
UNIT 6 2 BED/1 BATH 806 SF
UNIT 7 1 BED/1 BATH 391 SF
UNIT 8 2 BED/1 BATH 864 SF
UNIT 9 2 BED/1 BATH 733 SF
UNIT 10 2 BED/1 BATH 734 SF
UNIT 11 2 BED/1 BATH 704 SF
TOTAL RENTABLE 7,041 SF

SITE DATA

PARCEL ID NUMBER: N0001598001

PARCEL ADDRESS: 1400 N BOULEVARD
RICHMOND VIRGINIA 23230-4524

ZONING: M-1 LIGHT INDUSTRIAL

SITE AREA: 0.4067 ACRES (16,191.5 SF)
BUILDING FOOTPRINT: 8,803 SF
PAVED AREA: 9,320 SF (EXISTING)
OPEN SPACE: 70 SF (EXISTING)

PARKING REQUIRED: 1/300SF
COMMERCIAL 6,855/300 = 22.85 (23 SPACES)
RESIDENTIAL 1 PER DWELLING UNIT
11 SPACES

TOTAL SPACES REQUIRED: 34

TOTAL SPACES PROVIDED: 16

VICINITY MAP

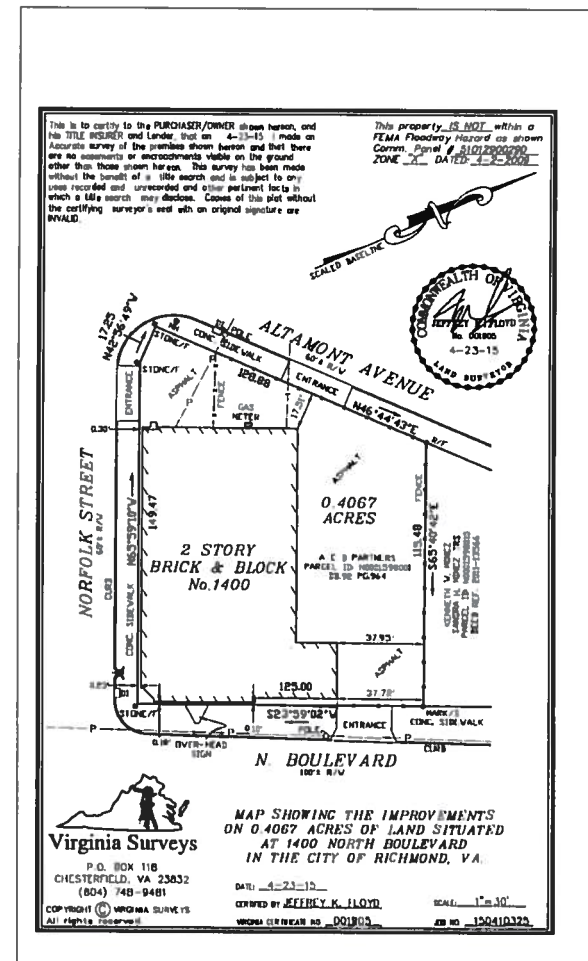

PROPERTY SURVEY
N.T.S.

KENNETH W. MINCZ
SANDRA H. MINCZ TRS
ZONING: M1
PARCEL ID: N0001598010

ALTAMONT AVENUE
60'± R/W

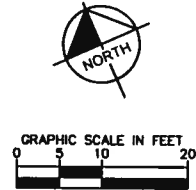
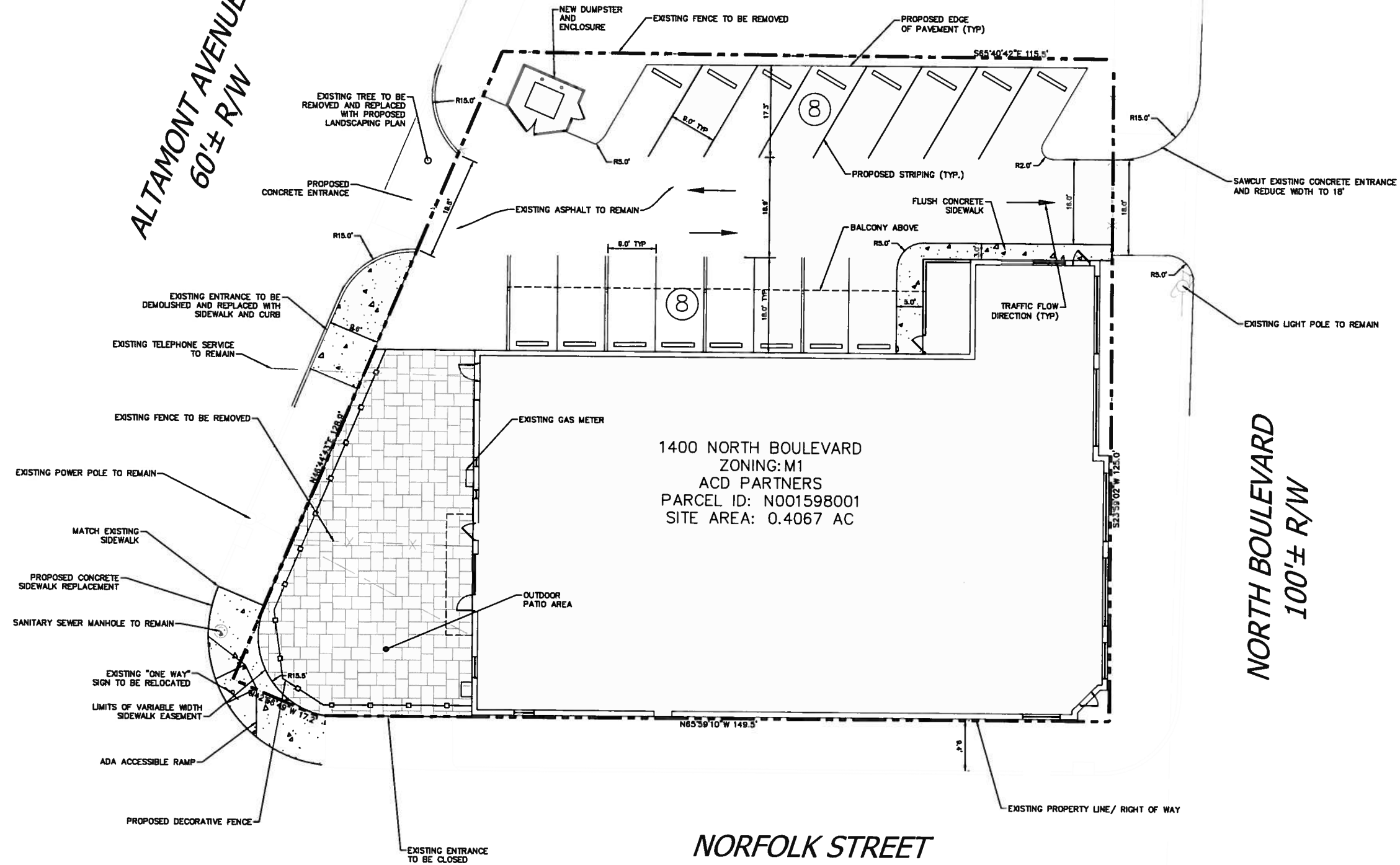

Kimley»Horn
© 2015 KIMLEY-HORN AND ASSOCIATES, INC.
1700 WILLOW LAWN DR., SUITE 200, RICHMOND, VA 23230
PHONE: 804-673-3882
WWW.KIMLEY-HORN.COM

NO.	REVISIONS	DATE	BY

KHA PROJECT
11.3229000
DATE
10-21-15
SCALE AS SHOWN
DESIGNED BY SMP
DRAWN BY SMP
CHECKED BY BLB

1400 N BOULEVARD
PREPARED FOR
URBANCORE

SHEET NUMBER
CS-101

CITY OF RICHMOND VIRGINIA

This document is the property of Kimley-Horn and Associates, Inc. and is not to be distributed, copied, or used in any way without the written consent of Kimley-Horn and Associates, Inc. No part of this document may be reproduced or transmitted in any form or by any means electronic, mechanical, photocopying, recording, or by any information storage and retrieval system.

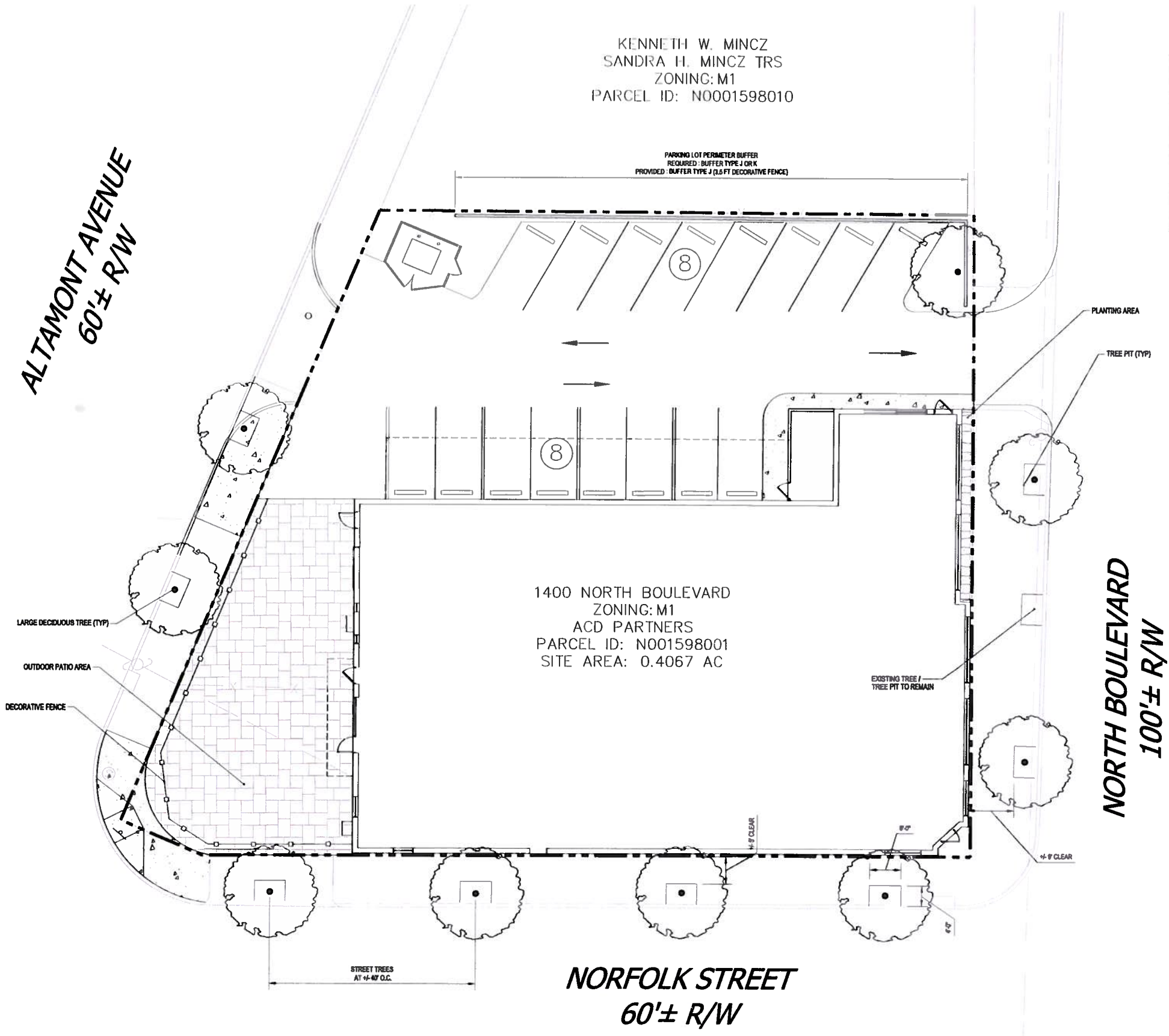

LANDSCAPE LEGEND

	LARGE DECIDUOUS TREE TYPICAL SPECIES: Platanus acerifolia - London Planetree Tilia cordata - Littleleaf Linden Ulmus parvifolia - Chinese Elm Zelkova serrata - Japanese Zelkova
	PLANTING AREAS Shrubs / Ornamental Grasses / Groundcovers / Turf

NOTE: LOCATION OF EXISTING UTILITIES NEEDS TO BE CONFIRMED. LOCATION OF STREET TREES IS SCHEMATIC AND SUBJECT TO CHANGE BASED ON UTILITY LOCATIONS.

RECEIVED

DEC 10 2015

LAND USE ADMINISTRATION

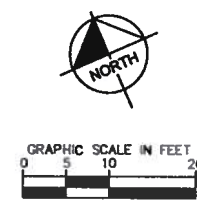

<p>1400 N BOULEVARD PREPARED FOR URBANCORE</p> <p style="font-size: 8px;">CITY OF RICHMOND VIRGINIA</p>	<p>LANDSCAPE PLAN</p>	<table border="1" style="width: 100%; border-collapse: collapse;"> <tr> <td>K/A PROJECT</td> <td>113229000</td> </tr> <tr> <td>DATE</td> <td>12-09-15</td> </tr> <tr> <td>SCALE</td> <td>AS SHOWN</td> </tr> <tr> <td>DESIGNED BY</td> <td>SMP</td> </tr> <tr> <td>DRAWN BY</td> <td>SMP</td> </tr> <tr> <td>CHECKED BY</td> <td>BJB</td> </tr> </table>	K/A PROJECT	113229000	DATE	12-09-15	SCALE	AS SHOWN	DESIGNED BY	SMP	DRAWN BY	SMP	CHECKED BY	BJB
K/A PROJECT	113229000													
DATE	12-09-15													
SCALE	AS SHOWN													
DESIGNED BY	SMP													
DRAWN BY	SMP													
CHECKED BY	BJB													
<p>Kimley-Horn</p> <p style="font-size: 8px;">2015 KIMLEY-HORN AND ASSOCIATES, INC. 1700 WILLOW LANE DR. SUITE 200, RICHMOND, VA 23230 PHONE: 804-673-3882 WWW.KIMLEY-HORN.COM</p>	<table border="1" style="width: 100%; border-collapse: collapse;"> <tr> <th>NO.</th> <th>REVISIONS</th> <th>DATE</th> <th>BY</th> </tr> <tr> <td> </td> <td> </td> <td> </td> <td> </td> </tr> </table>	NO.	REVISIONS	DATE	BY									
NO.	REVISIONS	DATE	BY											
<p>SHEET NUMBER CP-101</p>														

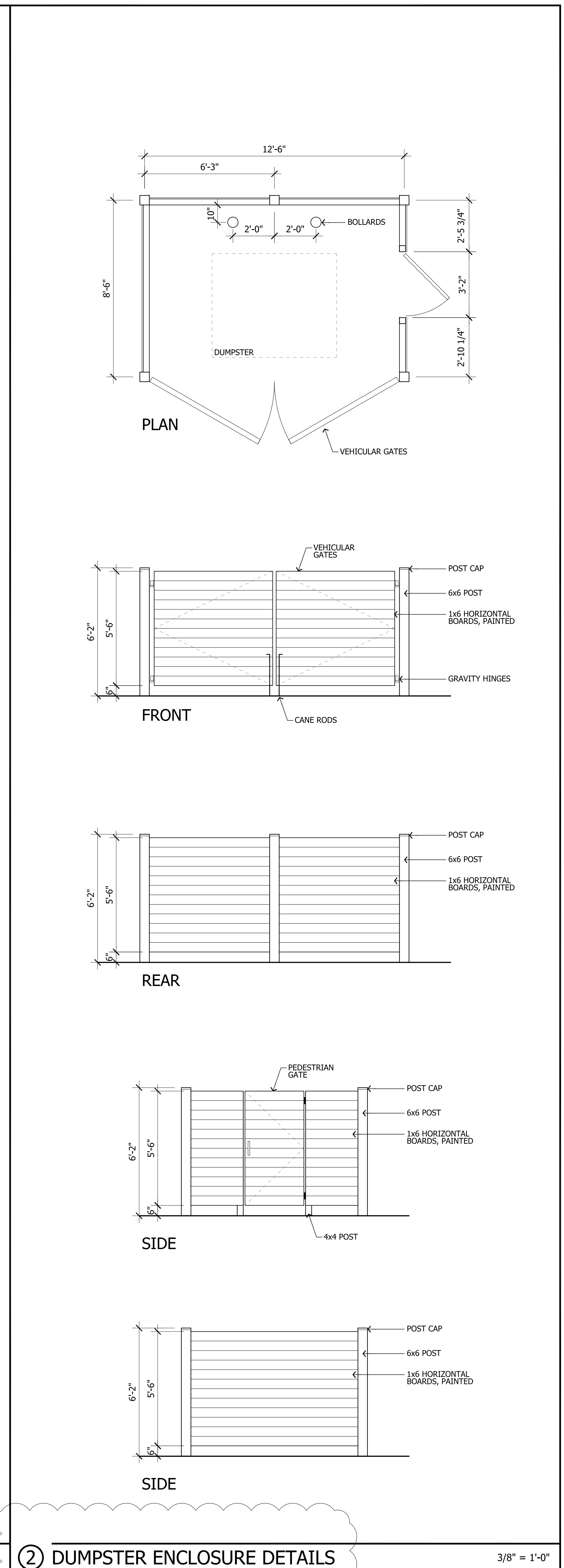
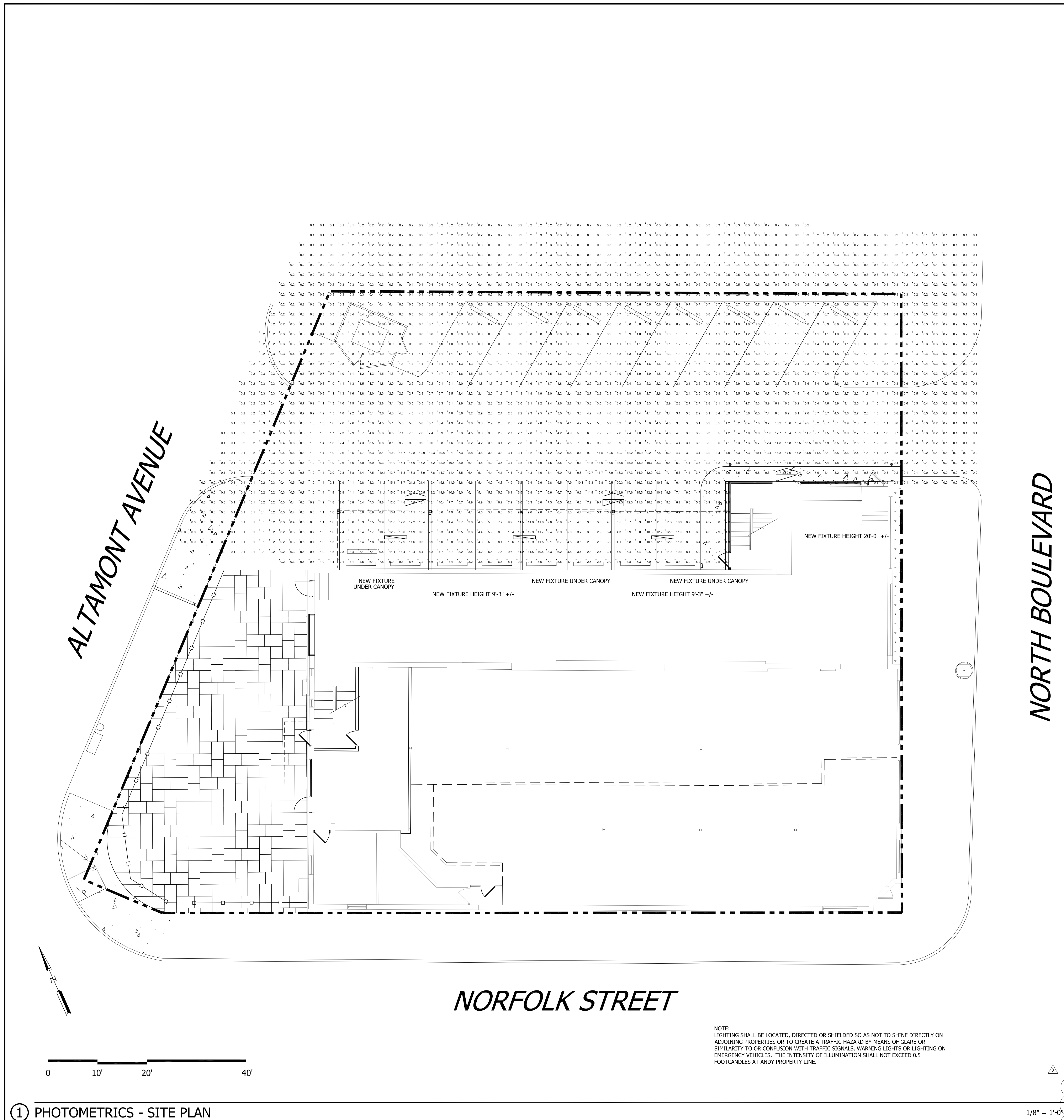

ARCHITECT **dp**
DESIGN PHYSICS ARCHITECTURE
 4940 OLD MAIN STREET
 HENRICO, VIRGINIA 23231
 PH: 804-598-9216
 FX: 703-935-1432

COPYRIGHT **dp**
 © DESIGN PHYSICS LLC EXPRESSLY RESERVES ITS COMMON LAW COPYRIGHT AND OTHER PROPERTY RIGHTS IN THESE PLANS. THESE PLANS ARE NOT TO BE REPRODUCED, CHANGED OR COPIED IN ANY FORM OR MANNER WHATSOEVER, NOR ARE THEY TO BE ASSIGNED TO ANY THIRD PARTY, WITHOUT FIRST OBTAINING THE EXPRESS WRITTEN PERMISSION AND CONSENT OF DESIGN PHYSICS LLC.

CONSULTANT **dp**

SEAL **dp**

PROJECT **dp**
URBAN CORE
1400 N. BLVD.
SUP PLANS

REVISIONS **dp**

NO.	DESCRIPTION	DATE
1	SUP SUBMISSION	6.5.2015
2	SUP RESUBMISSION	10.22.2015
3	SUP RESUBMISSION	12.9.2015

DRAWING TITLE **dp**
PHOTO METRICS -
SITE PLAN/
DUMPSTER
ENCLOSURE

DRAWING INFORMATION **dp**
 SCALE 1/8" = 1'-0"
 DATE 6.5.2015
 DRAWN BY JMH
 PROJECT NUMBER 2015.188

AS-2

DRAWING NUMBER **dp**

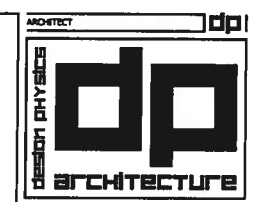
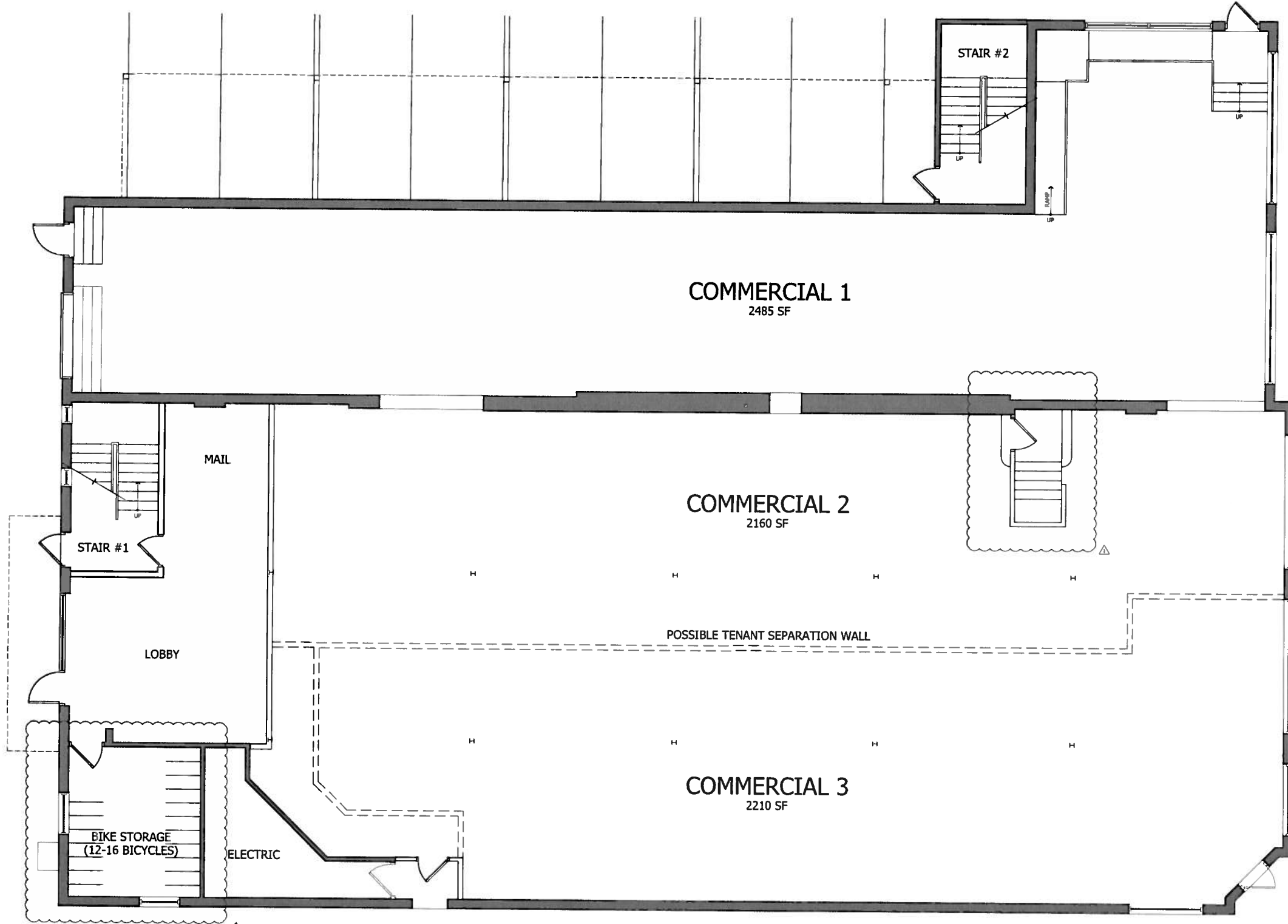

4940 OLD MAIN STREET
 HERNDON, VIRGINIA 22031
 PH: 804-598-9218
 FX: 703-425-1432

COPYRIGHT dp
 © DESIGN PHYSICS LLC EXPRESSLY RESERVES ITS COMMON LAW COPYRIGHT AND OTHER PROPERTY RIGHTS IN THESE PLANS. THESE PLANS ARE NOT TO BE REPRODUCED, CHANGED OR COPIED IN ANY FORM OR MANNER WHATSOEVER, NOR ARE THEY TO BE ASSIGNED TO ANY THIRD PARTY WITHOUT FIRST OBTAINING THE EXPRESS WRITTEN PERMISSION AND CONSENT OF DESIGN PHYSICS LLC.

COMPLIANT dp

SEAL dp

PROJECT dp
 URBAN CORE
 1400 N. BLVD.
 SUP PLANS

NO.	DESCRIPTION	DATE
1	R.P. SUBMISSION	11.13.2013
2	R.P. SUBMISSION	10.22.2013

DRAWING TITLE dp
 FIRST FLOOR
 NEW WORK
 PLAN

DRAWING INFORMATION dp
 SCALE 1/4" = 1'-0"
 DATE
 DRAWN BY
 PROJECT NUMBER 2013.118

A1.3
DRAWING NUMBER dp

① FIRST FLOOR NEW WORK PLAN

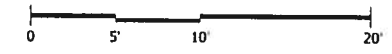

1/4" = 1'-0"

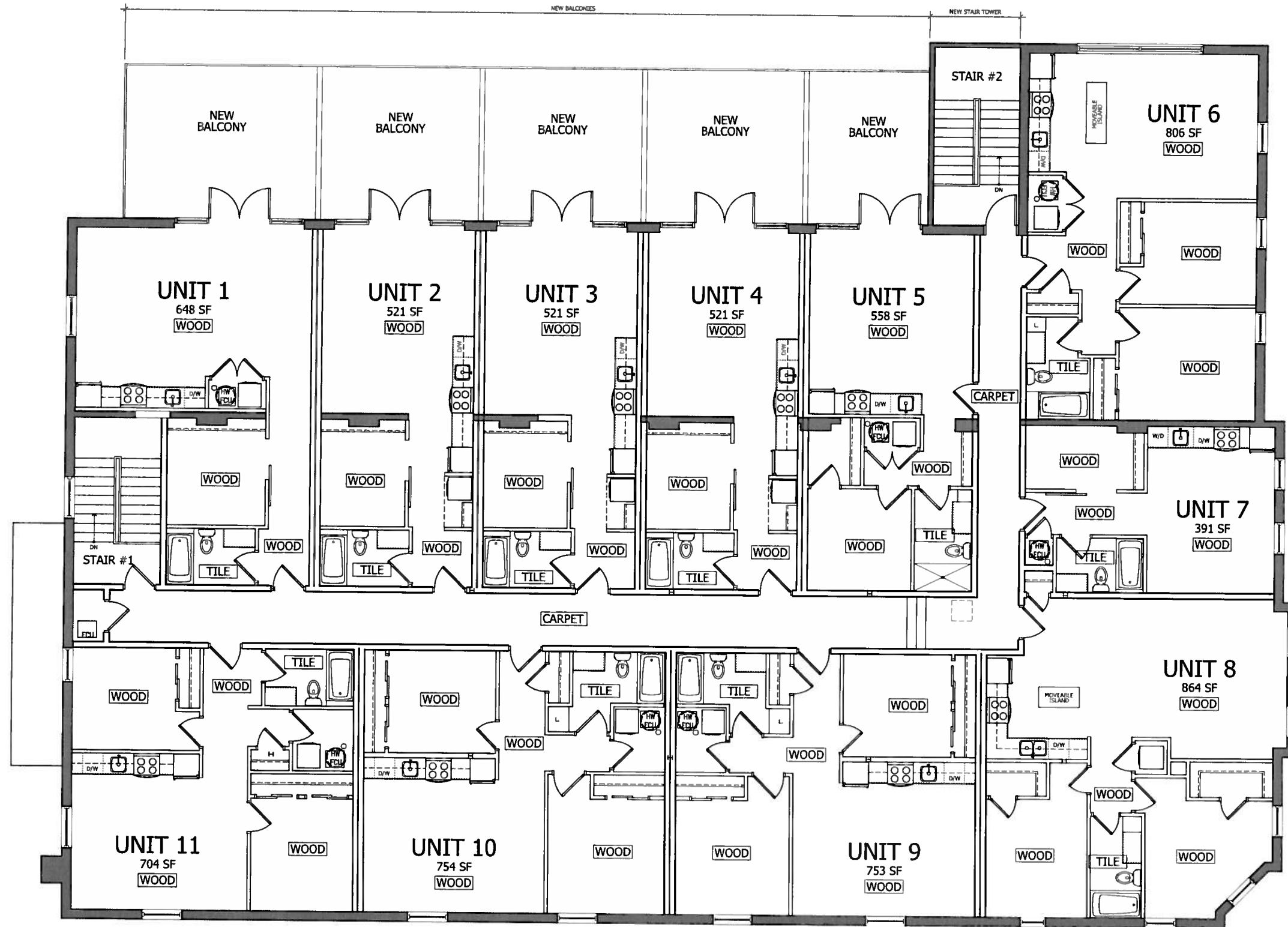

NOTE:
FLOOR FINISHES ADDED TO SHEET

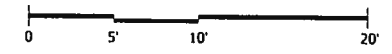

1 SECOND FLOOR NEW WORK PLAN

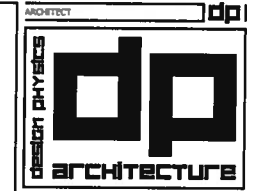

4940 OLD MAIN STREET
HENRICO, VIRGINIA 23211
PH: 804-598-9216
FX: 703-935-1432

© DESIGN PHYSICS LLC EXPRESSLY RESERVES ITS COMMON LAW COPYRIGHT AND OTHER PROPERTY RIGHTS IN THESE PLANS. THESE PLANS ARE NOT TO BE REPRODUCED, CHANGED OR COPIED IN ANY FORM OR MANNER WHATSOEVER, NOR ARE THEY TO BE ASSIGNED TO ANY THIRD PARTY WITHOUT FIRST OBTAINING THE EXPRESS WRITTEN PERMISSION AND CONSENT OF DESIGN PHYSICS LLC.

PROJECT
**URBAN CORE
1400 N. BLVD.
SUP PLANS**

NO.	DESCRIPTION	DATE
1	R.F. SUBMISSION	6.3.2013
1	R.F. RESUBMISSION	10.22.2013

DRAWING TITLE
**SECOND
FLOOR
NEW WORK
PLAN**

DRAWING INFORMATION
SCALE: 1/4" = 1'-0"
DATE: -
DRAWN BY: JSH
PROJECT NUMBER: 2013.188

A1.4

DRAWING NUMBER

1/4" = 1'-0"

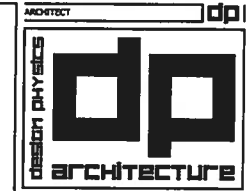
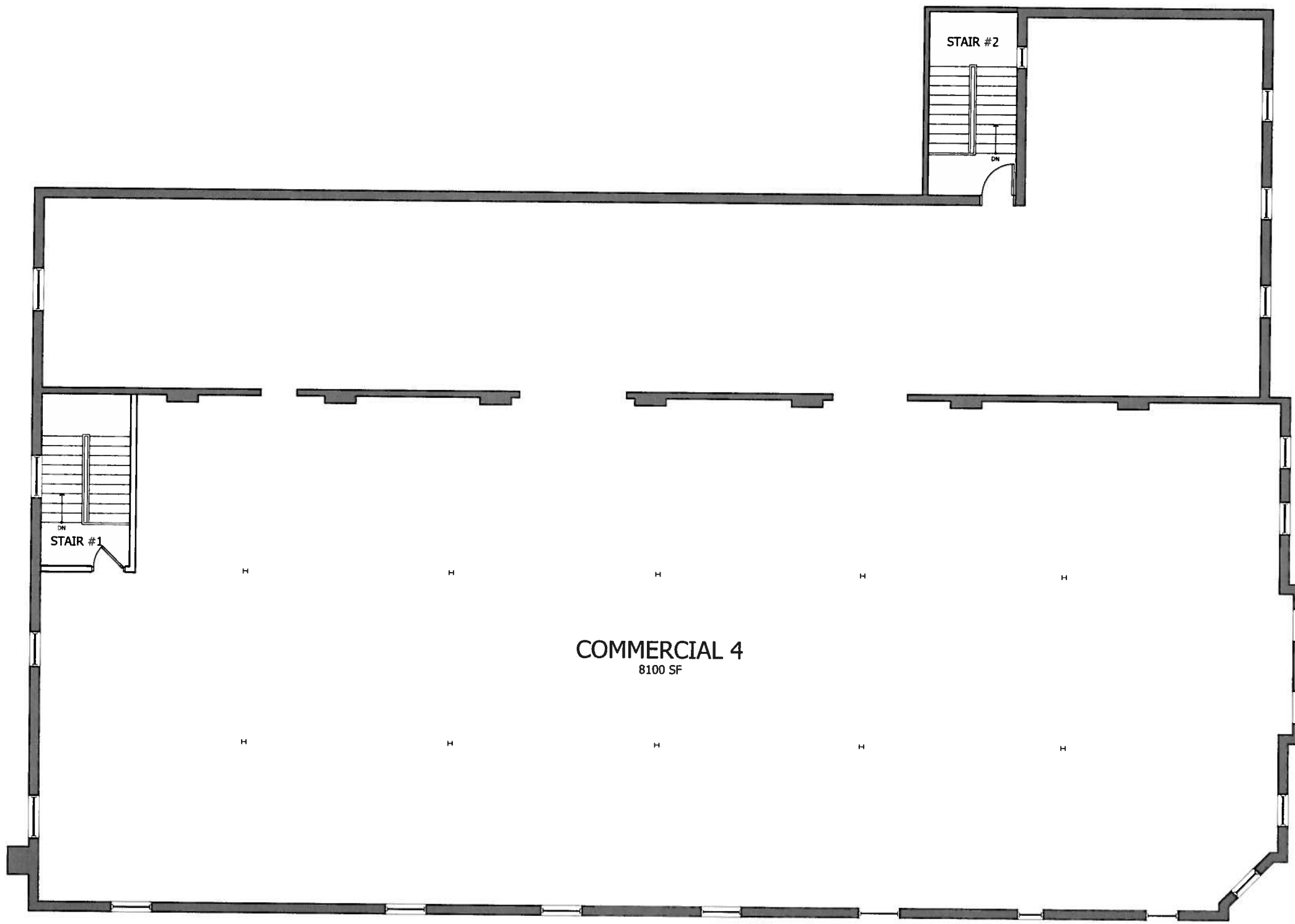

4940 OLD MAIN STREET
 HENRICO, VIRGINIA 23221
 PH: 804-298-9218
 FX: 703-935-1432

COPYRIGHT dp
 © DESIGN PHYSICS LLC EXPRESSLY RESERVES ITS
 COMMON LAW COPYRIGHT AND OTHER PROPERTY
 RIGHTS IN THESE PLANS. THESE PLANS ARE NOT TO
 BE REPRODUCED, CHANGED OR COPIED IN ANY FORM
 OR MANNER WHATSOEVER, NOR ARE THEY TO BE
 ASSIGNED TO ANY THIRD PARTY WITHOUT FIRST
 OBTAINING THE EXPRESS WRITTEN PERMISSION AND
 CONSENT OF DESIGN PHYSICS LLC.

CONSULTANT dp

SEAL dp

PROJECT dp
 URBAN CORE
 1400 N. BLVD.
 SUP PLANS

REVISIONS dp

NO.	DESCRIPTION	DATE
1	SUP. SUBMISSION	8.3.2011

DRAWING TITLE dp
 SECOND
 FLOOR
 NEW WORK
 PLAN -
 COMMERCIAL
 OPTION

DRAWING INFORMATION dp
 SCALE: 1/4" = 1'-0"
 DATE: --
 DRAWN BY: J21
 PROJECT NUMBER: 2011.101

DRAWING NUMBER dp
 A1.5

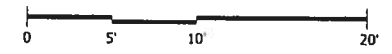

① SECOND FLOOR NEW WORK PLAN - COMMERCIAL SPACE OPTION

1/4" = 1'-0"

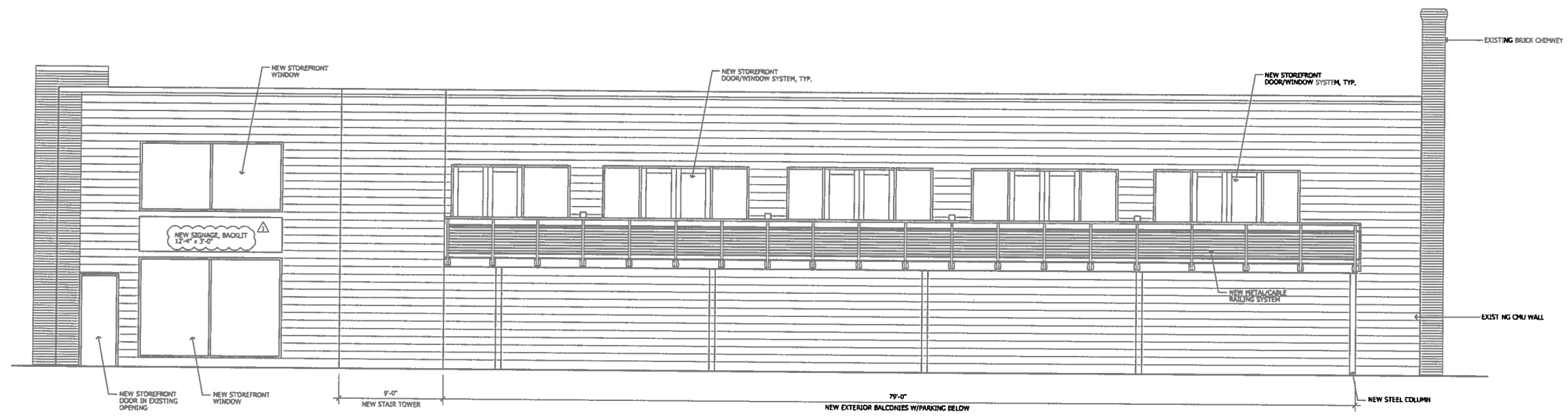

① SIDE ELEVATION

1/4" = 1'-0"

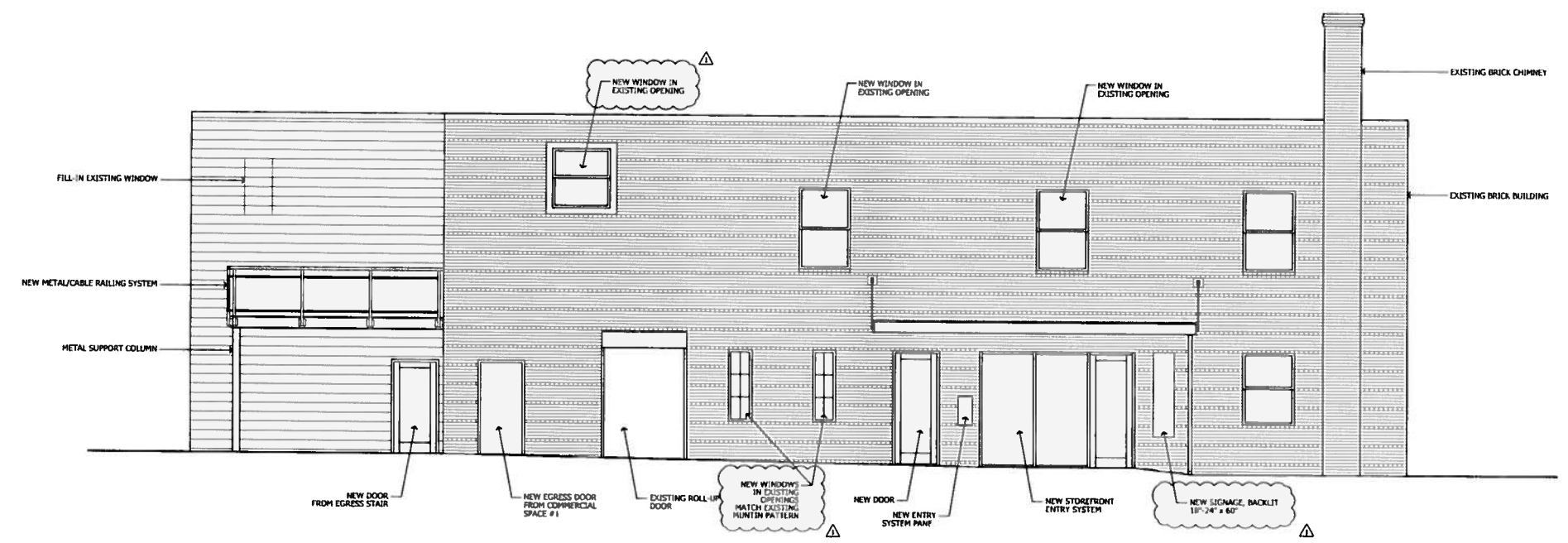

② REAR ELEVATION

1/4" = 1'-0"

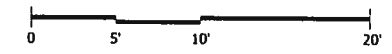

PROJECT **dp**
URBAN CORE
1400 N. BLVD.
SUP PLANS

NO.	DESCRIPTION	DATE
1	SUP. SUBMISSION	4.5.2013
2	SUP. REVISION	10.22.2013

DRAWING TITLE **dp**
EXTERIOR
ELEVATIONS

DRAWING INFORMATION **dp**
 SCALE 1/4" = 1'-0"
 DATE
 DRAWN BY
 PROJECT NUMBER 2013.118

A3.1

DRAWING NUMBER **dp**



① FRONT ELEVATION

1/4" = 1'-0"

NO.	DESCRIPTION	DATE
1	SUP. PERMISSION	1.3.2013
2	SUP. PERMISSION	10.22.2013

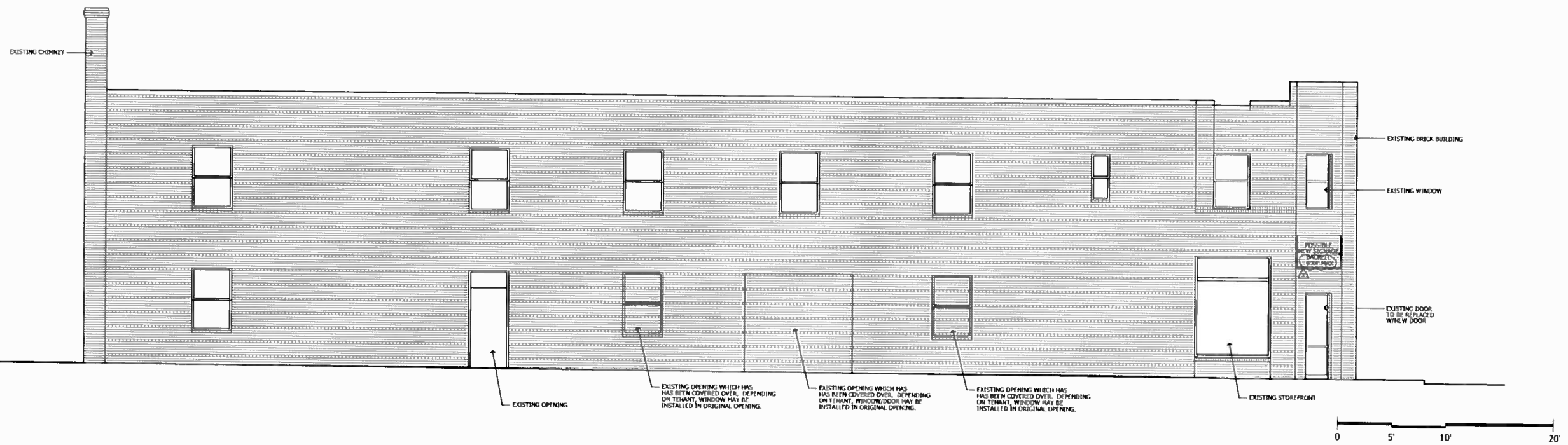

② SIDE ELEVATION

1/4" = 1'-0"

1X4 MDF 1/8" CHAMFER
PAINTED



UNIT
BASE

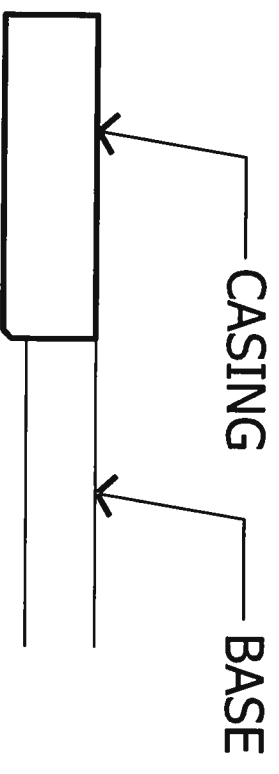

DOOR CASING
5/4X4 MDF 1/8" CHAMFER
PAINTED

1X6 MDF 1/8" CHAMFER
PAINTED



CORRIDOR
BASE



WINDOW CASING
1X4 MDF 1/8" CHAMFER
PAINTED

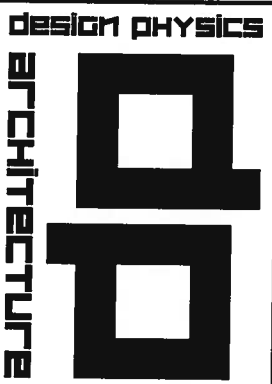

4940 OLD MAIN STREET
HENRICO, VIRGINIA 23231
PH: 804-598-9216
FX: 703-935-1432
E: DPSTUDIOS@DESIGNPHYSICS.NET

PROJECT
1400 N. BOULEVARD

SHEET TITLE
ARCHITECTURAL WOODWORK

SHEET NUMBER

SK-1

DRAWING NUMBER

DRAWING INFORMATION
FROM SHEET
SCALE N.T.S.
DATE 10.22.2015
DRAWN BY JMH
PROJECT NUMBER 2015-188

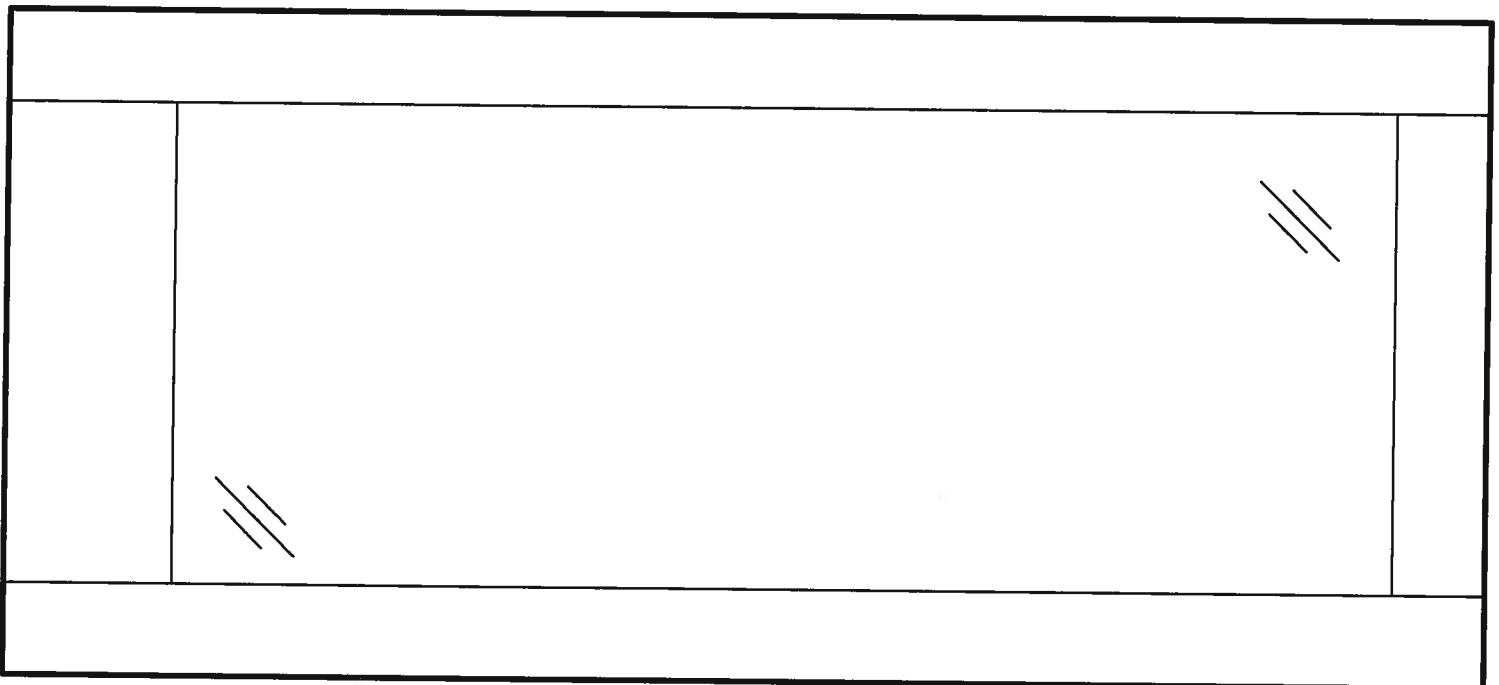

ENTRY
**FROSTED
 GLASS**

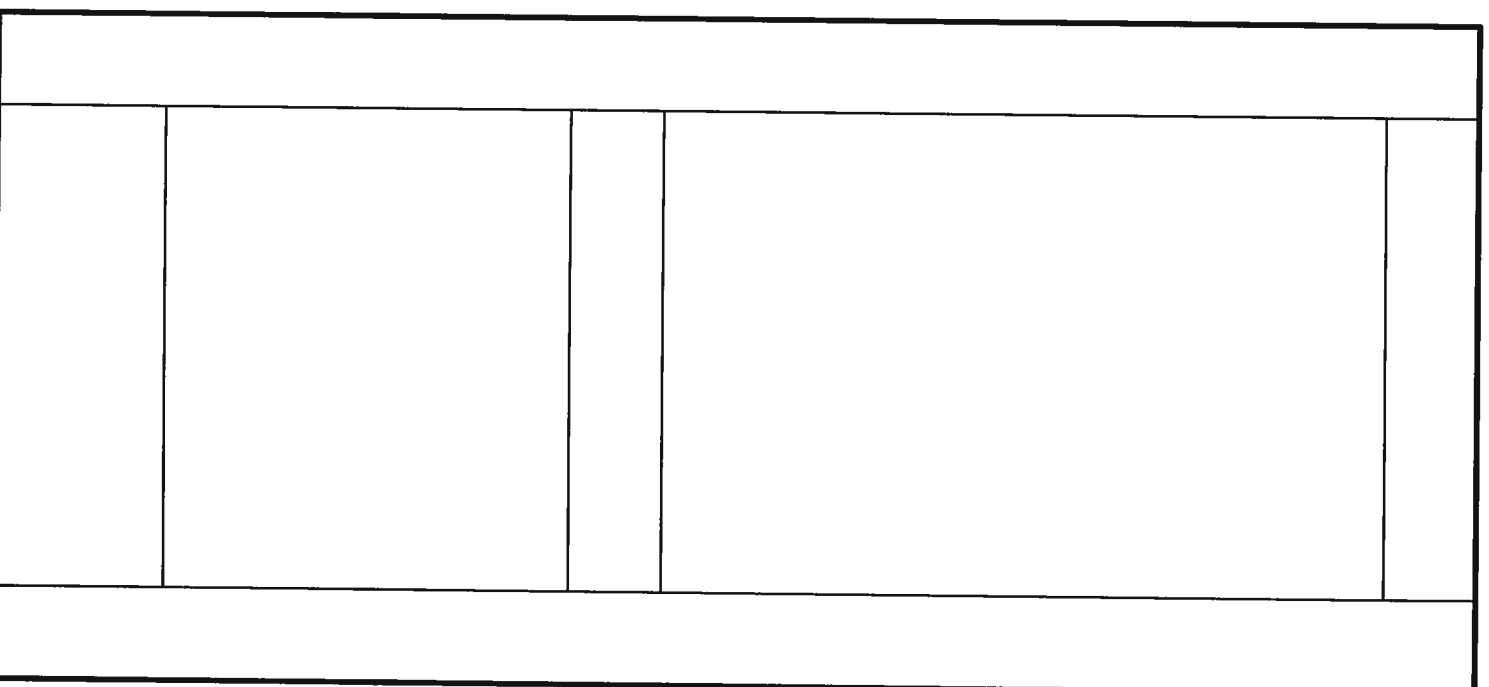

INTERIOR
2-PANEL



4940 OLD MAIN STREET
 HENRICO, VIRGINIA 23231
 Ph: 804-598-9216
 Fx: 703-935-1432
 E: DPSTUDIOS@DESIGNPHYSICS.NET

PROJECT
1400 N. BOULEVARD

UNIT DOORS

SHEET TITLE

DRAWING INFORMATION 

FROM SHEET

SCALE N.T.S.

DATE 10.22.2015

DRAWN BY JMH

PROJECT NUMBER 2015-188

DRAWING NUMBER 

SK-2